

COLUMBIA COUNTY BOARD OF COUNTY COMMISSIONERS

**POST OFFICE BOX 1529
LAKE CITY, FLORIDA 32056-1529**

COLUMBIA COUNTY SCHOOL BOARD ADMINISTRATIVE COMPLEX

**372 WEST DUVAL STREET
LAKE CITY, FLORIDA 32055**

AGENDA

JULY 1, 2010

7:00 P.M.

Invocation (Commissioner Dewey Weaver)

Pledge to U. S. Flag

Staff Agenda Additions/Deletions

Committee Reports

Adoption of Agenda

Public Comments

Leonard Bembry, State Representative

(1) Post Legislative Update

Ronald Williams, Chairman of the Board of County Commissioners

PUBLIC HEARING:

(1) Westside Community Center - Self Performance

Marlin Feagle, County Attorney

(1) Resolution - Eminent Domain - 3 Parcels - Old Wire Road

STAFF MATTERS:

HONORABLE RONALD W. WILLIAMS, CHAIRMAN

(1) Consent Agenda

DISCUSSION AND ACTION ITEM:

(1) Columbia County Utility Committee - Recommendations

*** SECOND PAGE

COMMISSIONERS COMMENTS

ADJOURNMENT

COLUMBIA COUNTY, FLORIDA

PUBLIC NOTICE

As required by Section 255.20, Florida Statutes, the Columbia County Board of County Commissioners will conduct a public hearing in the Columbia County School Board Auditorium, 372 West Duval Street, Lake City, Florida, on Thursday, July 1, 2010 at 7:00 PM, to consider whether it is practical or advantageous and in the public's best interest for the County to perform the project using its own services, employees and equipment for the planned new construction of the Westside Community Center. The estimated construction cost for the Community Center is \$587,345. The Community Center will be located at Birley Road in West Columbia County. Plans and estimates may be reviewed at the County Manager's office located at 135 NE Hernando Avenue, Room 203, Lake City, Florida, during normal business hours.

The County Manager will present written findings to the County Commission which shall contain reasons supporting the conclusion that self-performance of the construction management is advantageous to the County, which findings must be ratified and award approved by an affirmative vote of the County Commission.

All interested parties may appear and be heard at the time and place specified.

In the event any person decides to appeal any decision by the Board of County Commissioners with respect to any matter relating to the consideration of the ordinance at the above-referenced public hearing, a record of the proceeding may be needed and in such event, such person may need to ensure that a verbatim record of the public hearing is made, which record includes the testimony and evidence on which the appeal is to be based.

In accordance with the Americans With Disabilities Act, a person needing special accommodations or an interpreter to participate in this proceeding should contact Lisa Roberts 386/752-1006 or T.D. Services 386/758-2139, at least seven (7) days prior to the date of the hearing.

DATED this 4th day of June, 2010.

P. DEWITT CASON
Clerk of Court

Published on: July 8, 2010

SUMMARY OF CONSTRUCTION COST

OWNER Columbia County	ADDRESS	
PROJECT Westside Community Center	CITY	Lake City
BUILDING TYPE Frame / Stone / Siding	STATE	Florida

DIVISION #	DESCRIPTION	VALUE	NOTES
1	General requirements	\$ 24,550.00	
2	Site work	\$ 27,194.00	
3	Concrete	\$ 24,022.00	
4	Masonry	\$ 42,849.00	
5	Metals	\$ 2,419.00	
6	Woods & Plastics	\$ 93,693.00	
7	Insulation & Roofing	\$ 94,067.00	
8	Doors & windows	\$ 15,554.00	
9	Finishes	\$ 49,530.00	
10	Specialities	\$ 17,771.00	
11	Equipment	\$ 1,901.00	
12	Furnishings	\$ -	This division not used
13	Special Construction	\$ 8,752.00	
14	Conveying systems		This division not used
15	Mechanical	\$ 66,934.00	
16	Electric	\$ 41,499.00	
	COST OF CONSTRUCTION	\$ 510,735.00	
	OH/PROFIT	\$ 76,610.00	
	TOTAL COST	\$ 587,345.00	

PREPARED BY J.L. DuPree

SIGNATURE

DATE 5/4/2010

CONSTRUCTION COST ESTIMATE

Owner	Columbia County	Phone	
Project	Westside Community Center	Building Type	Framing / Stone / Siding
Address		City	Lake City
		State	FL

Division 1 General Requirements

[illegible]

TOTAL COST ESTIMATE	24,549.50
----------------------------	------------------

COMPANY NAME: J.L.DuPree Construction Services, Inc.

Owner

Project

Westside Community Center

Address

Phone

Building Type

City

State

Division 2. Site Work

[illegible]

TOTAL COST ESTIMATE 27,193.59

COMPANY NAME: J.L.DuPree Construction Services, Inc.

Owner	_____	Phone	_____
Project	Westside Community Center	Building Type	_____
Address	_____	City	_____
	_____	State	_____

Division 3. Concrete

[illegible]

TOTAL COST ESTIMATE 24,022.10

COMPANY NAME: J.L.DuPre Construction Services, Inc.

Owner	_____	Phone	_____
Project	Westside Community Center	Building Type	_____
Address	_____	City	_____
	_____	State	_____

Division 4. Masonry

[illegible]

TOTAL COST ESTIMATE 42,848.65

COMPANY NAME: J.L.DuPree Construction Services, Inc.

Owner		Phone	
Project	Westside Community Center	Building Type	
Address		City	
		State	

Division 5. Metals

[illegible]

TOTAL COST ESTIMATE 2,419.00

COMPANY NAME: J.L.DuPre Construction Services, Inc.

Owner		Phone	
Project	Westside Community Center	Building Type	
Address		City	
		State	

Division 6. Wood & Plastic

[illegible]

TOTAL COST ESTIMATE 93,693.20

COMPANY NAME: J.L.DuPree Construction Services, Inc.

Owner	_____	Phone	_____
Project	Westside Community Center	Building Type	_____
Address	_____	City	_____
	_____	State	_____

Division 7. Thermal Moisture & Protection

S.D #	ITEM	PRICE	SUBCONTRACTORS /SUPPLIERS
07000	Alternatives		
07100	Waterproofing Felt		
07190	Vapor Barriers House Wrap/Plastics		
07212	Board Insulation		
07213	Batt-Blanket Insulation	5,028.00	
07214	Foam In Place		
07217	Blown Insulation		
07270	Firestopping		
07311	Asphalt Shingles		
07311a	Asphalt Shingle Labor		
07320	Roofing Tiles		
07460	Cladding/Siding / Labor	7,941.85	
07466	Facia/Soffit	3,936.00	
07500	Membrane Roofing		
07610	Sheet Metal Roofing	77,161.00	
07610a	Sheet Metal Roofing Labor		
07620	Sheet Metal Flashing/Trim		
07631	Gutters & Downspouts		
07700	Flashing		
07800	Roof Accessories		
07820	Metal Framed Skylites		
07840	Gravity Louvres		
07900	Joint Sealers		
07999	Miscellaneous		

TOTAL COST ESTIMATE 94,066.85

COMPANY NAME: J.L.DuPree Construction Services, Inc.

Owner	_____	Phone	_____
Project	Westside Community Center	Building Type	_____
Address	_____	City	_____
	_____	State	_____

Division 8. Doors & Windows

S.D #	ITEM	PRICE	SUBCONTRACTORS /SUPPLIERS
08000	Alternatives		
08100	Metal Doors & Frames	3,453.48	
08100a	Metal Doors & Frames Install	1,600.00	
08111	Standard Steel Doors & Jambs		
08111a	Standard Steel Doors & Jambs/Labor		
08112	Standard Steel Frames		
08200	Wood & Plastic Doors	1,456.06	
08211	Flush Wood Doors		
08311	Sliding Glass Doors		
08331	Overhead Coiling Doors		
08350	Folding Doors		
08360	Section Overhead Doors		
08360a	Section Overhead Doors - Operator		
08390	Screen & Storm Doors		
08400	Entrances/Store Fronts		
08500	Metal-Windows (storefronts)		
08520	Aluminum Windows	427.60	
08520a	Aluminum Windows-Installation	45.00	
08610	Wood Windows		
08700	Hardware & Specialities		
08710	Door Hardware	6,214.62	
08721	Automatic Door Equipment - Key Pads	960.75	
08730	Weather Stripping & Seals		
08740	Threshold		
08830	Mirror Glass	1,396.00	
08999	Miscellaneous		

TOTAL COST ESTIMATE 15,553.51

COMPANY NAME: J.L.DuPree Construction Services, Inc.

Owner _____ Phone _____
 Project Westside Community Center Building Type _____
 Address _____ City _____
 _____ State _____

Division 9. Finishes

S.D #	ITEM	PRICE	SUBCONTRACTORS /SUPPLIERS
09000	Alternatives-Acrocrete		
09000a	Acrocrete; bands/trim	5,535.00	
09000b	Acrocrete Labor		
09100	Lath & Stucco		
09110	Furring & Lathing		
09111	Metal Stud Framing System		
09111a	Metal Stud Framing System Labor		
09250	Gypsum Wall Board		
09260	Gypsum Wall Board System		
09270	Gypsom hardcote		
09260a	Gypsum Wall Board Labor - Materials	8,880.00	
09311	Ceramic Tile Floor / Wall Finish	11,285.00	
09312	Ceramic Tile Wall Finish		
09340	Marble Tile-Sills		
09511	Suspend Accoustical Ceiling	6,137.00	
09520	Acoustical		
09561	Hardwood Flooring - Adhesive Applied		
09562	Hardwood Flooring Nailed		
09660	Resilient Tile Flooring-VCT / Vinyl Base	8,701.35	
09665	Resilient Sheet Flooring-Vinyl		
09682	Carpet		
09688	Carpet Glue Down		
09700	Special Flooring (Court)		
09900	Painting	8,992.00	
09550	Wall Covering		
09970	Pre-Finished Panels		
09999	Miscellaneous		

TOTAL COST ESTIMATE 49,530.35

COMPANY NAME: J.L.DuPree Construction Services, Inc.

Owner
Project
Address

Phone _____
Building Type _____
City _____
State _____

Division 10 Specialities

[illegible]

TOTAL COST ESTIMATE 17,771.21

COMPANY NAME: J.L.DuPre Construction Services, Inc.

Owner		Phone	
Project	<u>Westside Community Center</u>	Building Type	
Address		City	
		State	

Division 11. Equipment

[illegible]

TOTAL COST ESTIMATE 1,901.16

COMPANY NAME: J.L.DuPree Construction Services, Inc.

Owner		Phone	
Project	Westside Community Center	Building Type	
Address		City	
		State	

Division 13. Special Construction

[illegible]

TOTAL COST ESTIMATE 8,752.17

COMPANY NAME: J.L.DuPre Construction Services, Inc.

Owner		Phone	
Project	Westside Commynity Center	Building Type	
Address		City	
		State	

Division 15. Mechanical

[illegible]

TOTAL COST ESTIMATE 66,934.00

COMPANY NAME: J.L.DuPree Construction Services, Inc.

Owner		Phone	
Project	Westside Community Center	Building Type	
Address		City	
		State	

Division 16. Electrical

[illegible]

TOTAL COST ESTIMATE 41,499.26

COMPANY NAME: J.L.DuPree Construction Services, Inc.



NOTE:
all standing water must roasting style
and color shall be specified by the
owner.

ON CARD

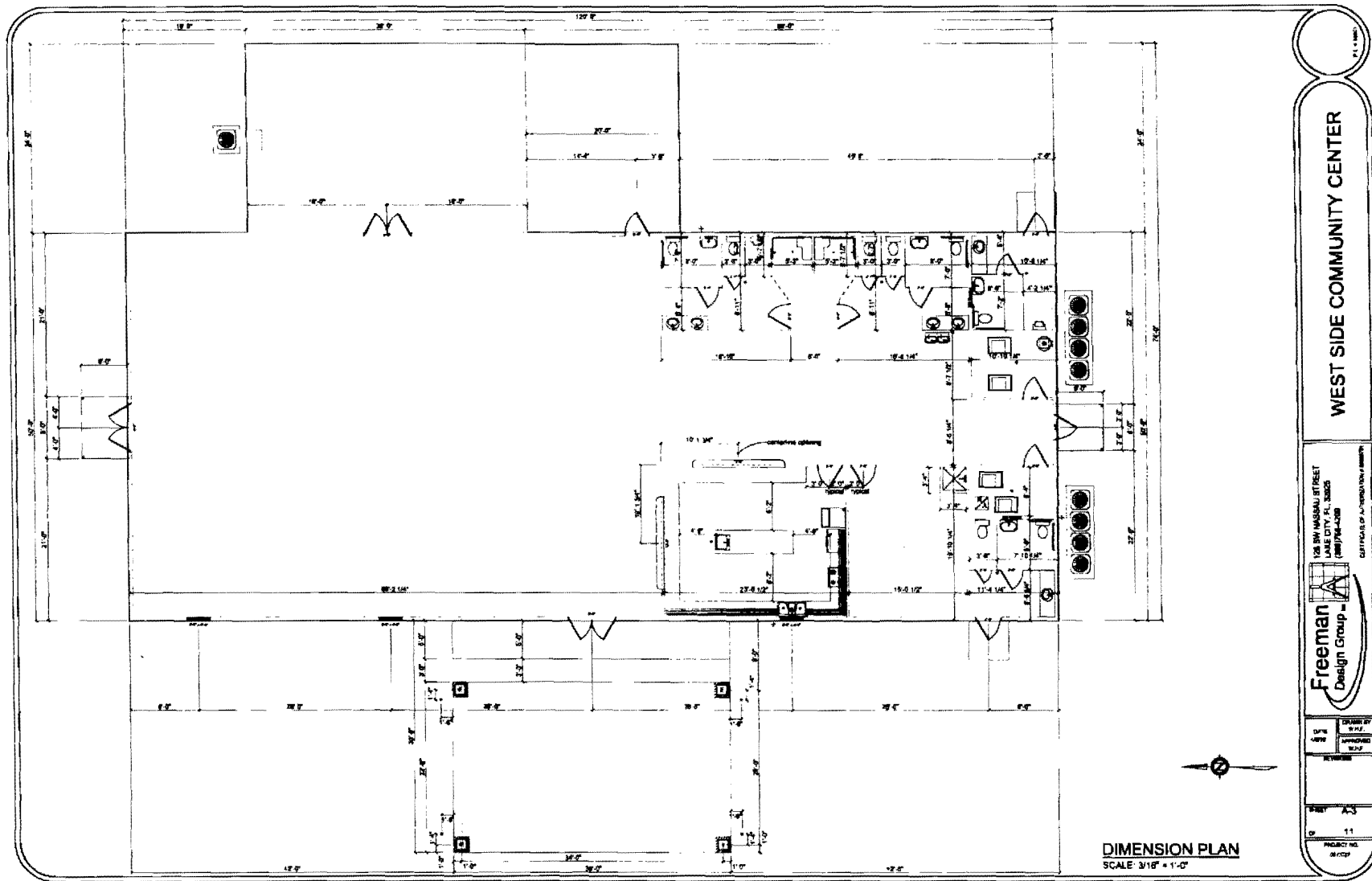



Westside Community Center



Purpose of Hearing

To Determine If Columbia County
Should Self Perform (Act As Its Own
Contractor) The Westside Community
Center Project



Why is Self Performance Being Considered?

The Potential Exists To Reduce The Cost Of The Project By Reducing / Eliminating Overhead And Eliminating Contractors Profit.

It Is Also Contemplated That Self Performing The Project Will Result In More Local Subcontractors Working On This Project.



What Is Required To Self Perform The Project?

- Process is provided for in Section 255.20 F.S.
- A Public Hearing is required
- Presentation of written findings supporting the conclusion that self-performance on the project is advantageous to the county
- Finding by the Board of County Commissioners that self performance is advantageous and in the publics best interest



Project Location

Lake City

CR252 (Pinemount Road)

21.14 Acre
Site-
Westside
Community
Center

Birley Road

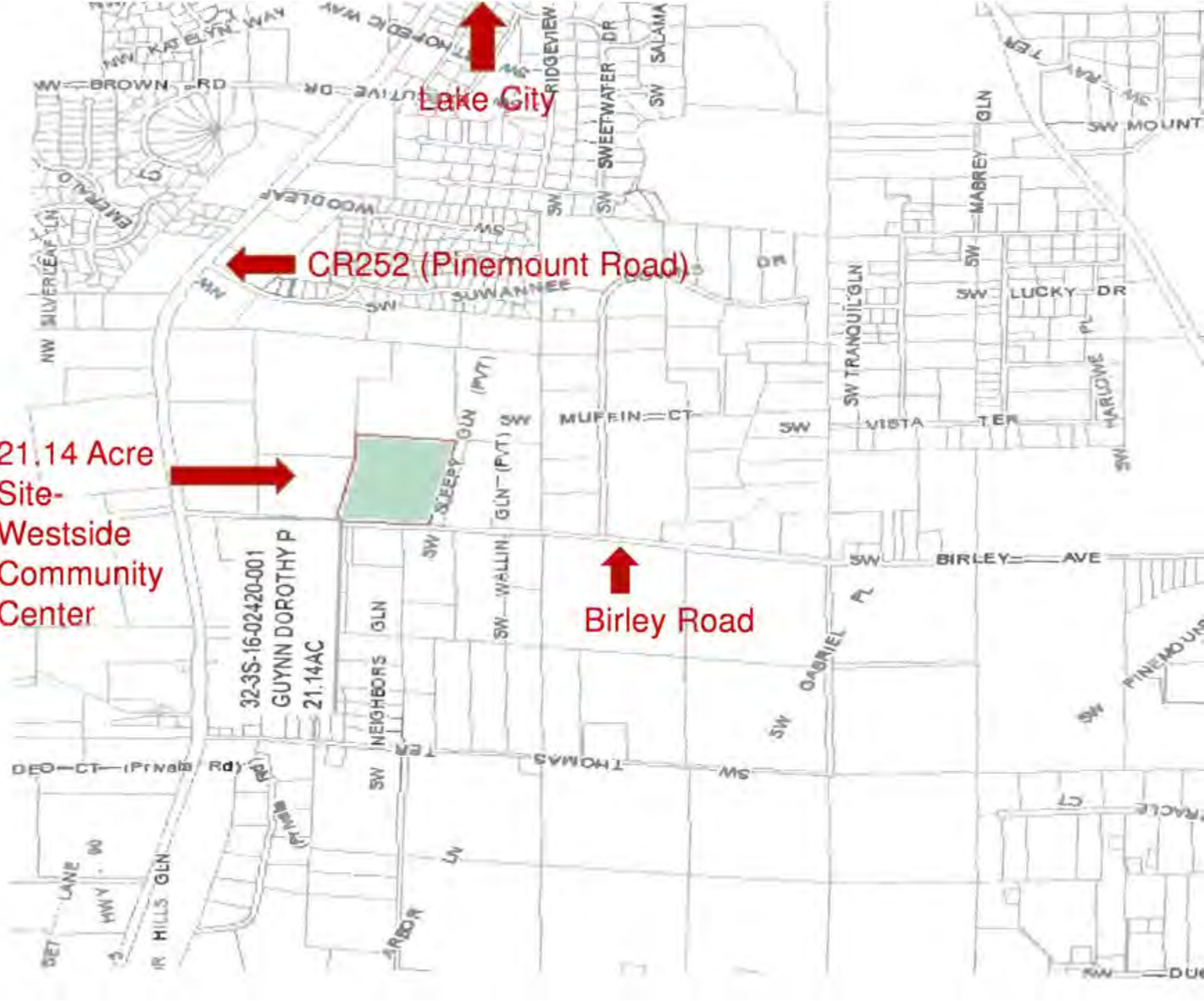



The Project

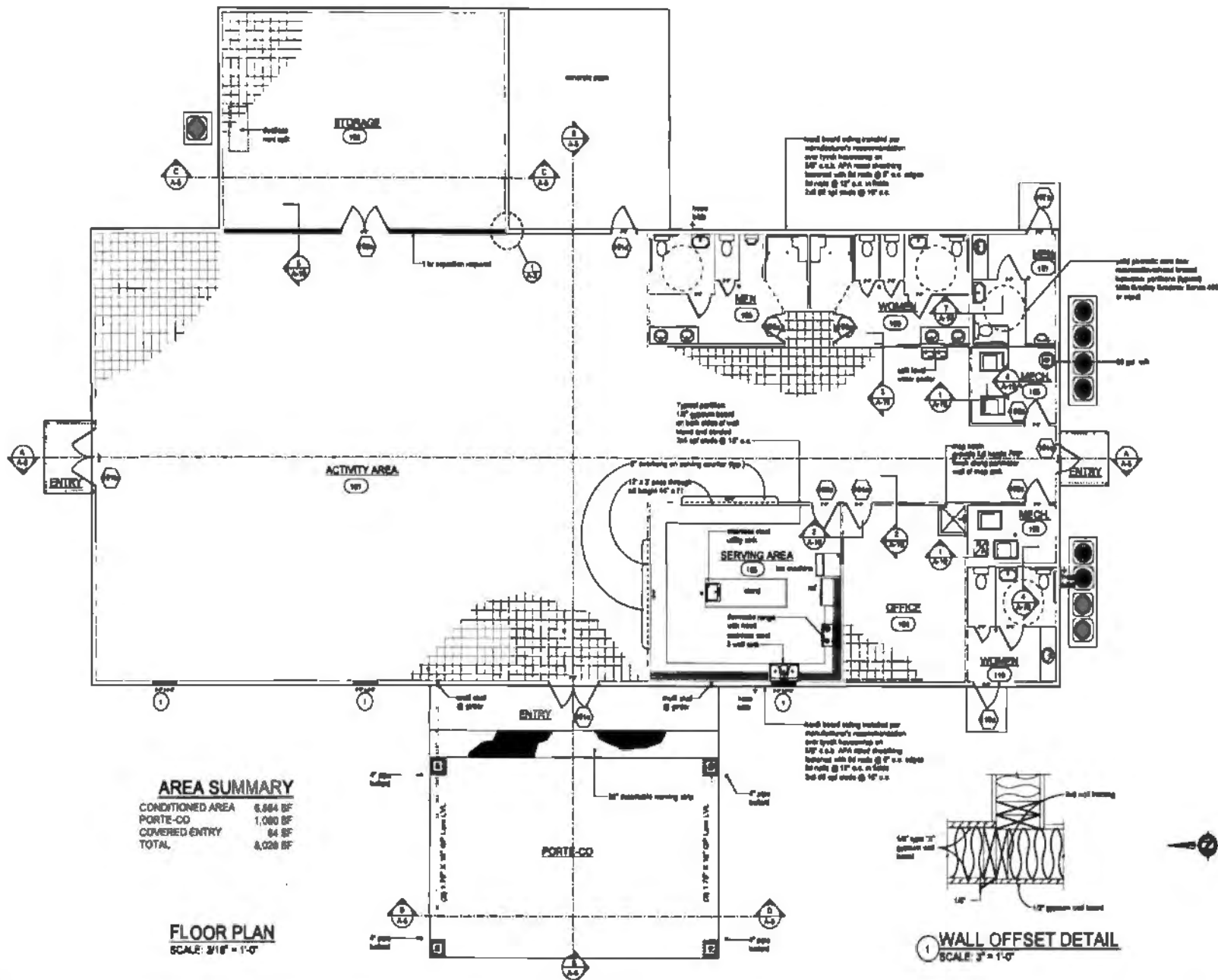

WEST SIDE COMMUNITY CENTER

138 SW MARSH STREET
LAKE CITY, FL 32805
(813) 762-2440



Freeman
Design Group

OWNER: LAKE CITY
ARCHITECT: LAKE CITY
ENGINEER: LAKE CITY

DATE: 11/11/01
PROJECT NO: 01-001



Self Performing The Project, Columbia County Can Save On Project Costs Through Reductions In The Following Areas:

Project Superintendent	\$15,400.00
Cleanup / Trash Removal	\$2,400.00
Project Management	\$2,400.00
Janitorial	\$1,000.00
Data Processing	\$1,400.00
Landscape Grading	\$1,000.00
Landscape Irrigation	\$1,500.00
Sodding	\$1,067.00
Trees, Plants, Ground Cover	\$1,500.00
Sales Tax	\$13,471.00
Overhead / Profit	\$70,610.00
Total	111,348.00

In Addition, Through Self Performance, Qualified Local Subcontractors Will Be Given Bid Priority For Each Division Of Work And In The Purchase Of Materials



Summary of Construction Costs

<u>Division #</u>	<u>Description</u>	<u>Est. Bid</u>	<u>Self Performance</u>
1	General Requirements	24,550.00	2,349.00
2	Site Work	27,194.00	22,126.00
3	Concrete	24,022.00	23,592.00
4	Masonry	42,849.00	41,893.00
5	Metals	2,419.00	2,294.00
6	Wood & Plastics	93,693.00	91,208.00
7	Insulation & Roofing	94,067.00	91,286.00
8	Doors & Windows	15,554.00	14,961.00
9	Finishes	49,530.00	47,930.00
10	Specialties	17,771.00	17,207.00
11	Equipment	1,901.00	1,781.00
12	Furnishings		
13	Special Construction	8,752.00	8,452.00
14	Conveying systems		
15	Mechanical	66,934.00	64,784.00
16	Electric	41,499.00	40,184.00
	Cost of Construction:	510,735.00	469,997.00
	Overhead / Profit	76,610.00	6,000.00
	Total Cost	587,345.00	475,997.00
			(\$111,348.00)



Proposed Project Budget

Self Performance - Estimate

Design (Freeman Design Group)	\$ 13,320.00
* Land Purchase	230,185.00
Construction Cost Estimate	475,997.00
<hr/>	
** Total Estimated Cost (Self Performance)	\$ 719,502.00

** Includes survey, appraisals and permitting*

*** Total estimated project cost utilizing lump sum bid: \$830,850.00*

Project Revenue Sources

Prior BCC Appropriation	\$ 300,000.00
FY 08/09 Year End	419,502.00
<hr/>	
	\$ 719,502.00



- County Commissioner Comments
- Open Public Hearing
- Close Public Hearing
- Motion

COLUMBIA COUNTY, FLORIDA
RESOLUTION NO. 2010R- 19

**COLUMBIA COUNTY, FLORIDA, EMINENT DOMAIN
RESOLUTION FOR THE ACQUISITION OF LANDS TO
BE USED FOR ROADWAY IMPROVEMENTS AND
OTHER NECESSARY AND LAWFUL PURPOSES.**

WHEREAS, pursuant to Chapter 127, Florida Statutes, each County of the State, including Columbia County, is delegated authority to exercise the right and power of eminent domain; that is, the right to appropriate property, except State or Federal, for any County purpose; and

WHEREAS, the Board of County Commissioners may, by Resolution, authorize the acquirement by eminent domain of property, real or personal, for any County use or purpose designated in such Resolution; and

WHEREAS, pursuant to proper authorization, Columbia County has had the property described in attached Composite Exhibit "A" located and surveyed, and has prepared a survey map of that portion of the property located in Columbia County, Florida, and more particularly described as follows:

**SEE COMPOSITE EXHIBIT "A" ATTACHED HERETO AND
INCORPORATED HEREIN BY REFERENCE**

hereinafter referred to as "the property."

NOW, THEREFORE, BE IT RESOLVED BY THE BOARD OF COUNTY COMMISSIONERS OF COLUMBIA COUNTY, FLORIDA, that it hereby approves the location and survey of the property described above and as shown on the map; and

BE IT FURTHER RESOLVED that it is the judgment of the Board of County Commissioners of Columbia County, Florida, that the construction of the property is necessary, practical and to the best interest of the County, and that acquisition of the fee simple title to the property is necessary for the purpose of securing rights-of-way, borrow pits, drainage ditches, drainage easements, construction easement, and service roads for transportation facilities; and the County is authorized to acquire the same by gift, purchase, or condemnation.

UNANIMOUSLY PASSED AND ADOPTED at a regular meeting of the Board of County Commissioners of Columbia County, Florida, on this _____ day of _____, 2010.

**BOARD OF COUNTY COMMISSIONERS
COLUMBIA COUNTY, FLORIDA**

By: _____
Ronald W. Williams, Chairman

ATTEST: _____
P. DeWitt Cason, Clerk of Court

(SEAL)

DESCRIPTION

Thursday, August 21, 2008
REVISED: Wednesday, January 28, 2009

OLD WIRE ROAD – PARCEL 1

OWNER (per County tax roll): Robert & Wanda Moulton
Tax Parcel #03719-000

COMMENCE at the Southeast corner of the Northeast 1/4 of Section 26, Township 5 South, Range 16 East, Columbia County, Florida and run South $87^{\circ}58'36''$ West along the South line of said Northeast 1/4 of Section 26 a distance of 386.73 feet to the POINT OF BEGINNING; thence continue South $87^{\circ}58'36''$ West along said South line of the Northeast 1/4 of Section 26 a distance of 3.32 feet; thence North $01^{\circ}11'04''$ West a distance of 349.79 feet to a point on a curve concave to the Southeast having a radius of 1185.92 feet and a central angle of $01^{\circ}10'29''$; thence Northeasterly along the arc of said curve a distance of 24.31 feet; thence North $87^{\circ}58'29''$ East a distance of 87.55 feet to a point on a curve concave to the Southeast having a radius of 1105.92 feet and a central angle of $20^{\circ}03'06''$; thence Southwesterly along the arc of said curve a distance of 387.03 feet to the POINT OF BEGINNING. Containing 0.32 acres, more or less.

PREPARED BY:

Donald F. Lee & Associates
140 NW Ridgewood Avenue
Lake City, Florida 32055
Donald@dfla.com

COMPOSITE
EXHIBIT "A"

DESCRIPTION

Thursday, August 21, 2008
REVISED: Wednesday, January 28, 2009

OLD WIRE ROAD – PARCEL 2

OWNER (per County tax roll): Daniel & Dorothy Marlow, Robert & Wanda Moulton
Tax Parcel #03717-104

COMMENCE at the Southeast corner of the Northeast 1/4 of Section 26, Township 5 South, Range 16 East, Columbia County, Florida and run North $01^{\circ}12'17''$ West along the East line of said Section 26 a distance of 372.26 feet; thence South $87^{\circ}58'29''$ West a distance of 293.37 feet to the POINT OF BEGINNING; thence continue South $87^{\circ}58'29''$ West a distance of 87.55 feet to a point on a curve concave to the Southeast having a radius of 1185.92 feet and a central angle of $6^{\circ}30'15''$; thence Northeasterly along the arc of said curve a distance of 134.62 feet to the point of tangency of said curve; thence North $27^{\circ}34'19''$ East a distance of 331.35 feet to the point of curve of a curve concave to the Northwest having a radius of 1105.92 feet and a central angle of $08^{\circ}41'50''$; thence Northerly along the arc of said curve a distance of 167.87 feet; thence North $87^{\circ}58'25''$ East a distance of 69.02 feet; thence South $01^{\circ}17'18''$ East a distance of 44.68 feet to a point on a curve concave to the Northwest having a radius of 1185.92 feet and a central angle of $07^{\circ}51'38''$; thence Southwesterly along the arc of said curve a distance of 162.70 feet to the point of tangency of said curve; thence South $27^{\circ}34'19''$ West a distance of 331.35 feet to the point of curve of a curve concave to the East having a radius of 1105.92 feet and a central angle of $04^{\circ}43'29''$; thence Southerly along the arc of said curve a distance of 91.20 feet to the POINT OF BEGINNING. Containing 1.15 acres, more or less.

PREPARED BY:

Donald F. Lee & Associates
140 NW Ridgewood Avenue
Lake City, Florida 32055
Donald@dflla.com

DESCRIPTION

Friday, October 03, 2008

Revised: Wednesday, November 26, 2008

OLD WIRE ROAD – PARCEL 26

OWNER (per County tax roll): Susan Church

Tax Parcel #03600-000

COMMENCE at the Southwest corner of Section 12, Township 5 South, Range 16 East, Columbia County, Florida and run North 01°13'37" West along the West line of said Section 12 a distance of 1765.09 feet to the POINT OF BEGINNING; thence continue North 01°13'37" West along said West line of Section 12 a distance of 592.69 feet; thence North 87°50'26" East a distance of 45.84 feet; thence South 01°14'54" East a distance of 71.69 feet; thence South 10°03'47" West a distance of 50.99 feet; thence South 01°14'54" East a distance of 154.61 feet; thence South 01°33'36" East a distance of 145.24 feet; thence South 12°52'18" West a distance of 50.99 feet; thence South 01°33'36" East a distance of 121.52 feet; thence South 88°15'30" West a distance of 47.62 feet to the POINT OF BEGINNING. Containing 0.55 acres, more or less.

PREPARED BY:

Donald F. Lee & Associates
140 NW Ridgewood Avenue
Lake City, Florida 32055
Donald@dfla.com

District No. 1 - Ronald Williams
District No. 2 - Dewey Weaver
District No. 3 - Jody DuPree
District No. 4 - Stephen E. Bailey
District No. 5 - Scarlet P. Frisina



BOARD OF COUNTY COMMISSIONERS • COLUMBIA COUNTY

June 23, 2010

M E M O

TO: Board of County Commissioners

FR: *[Signature]* Columbia County Utility Committee

RE: Committee Recommendations

- 1.) Recommend the appointment of Brian Armstrong, Attorney as Hearing Officer (required by Ordinance 2007-15) in the Eastside Village Rate Request.
- 2.) Recommend approval of the contract with Infrastructure Corporation of America (ICA) for operation of the Ellisville Water Plant. (Attached)
- 3.) Recommend approval to purchasing the remainder of 12" (C-900) pipe not utilized by Hughes Well Drilling but currently on site. The purchase price is county cost less ½ the restocking fee.

DW/cnb

CONTRACT AGREEMENT

PROJECT NO: _____ OFFICE NUMBER _____
COUNTY: Columbia County Board of Commissioners CONTRACT NO: _____
CONTRACTOR: Infrastructure Corporation of America

1. **Justification and Location:** Qualified Class C or Higher Water Plant Operators for Columbia County Water System in Ellisville, Florida

Description of Work:

The Infrastructure Corporation of America (ICA), operator shall be responsible for insuring plant compliance with DEP rules and regulations to include 5 visits/week and one visit each weekend. Preparing Monthly Operation Reports (MORs) to be fully completed and submitted to DEP within 10 days after the month of operation. The plant and equipment shall be kept clean and maintained in good operating condition, and a daily operation log shall be kept on-site. The log shall be a hardbound book with consecutively numbered pages and shall be available for inspection at all times. Operator shall report any possible cause for repairs and maintenance to the County representative as soon as possible. County is responsible for repair and maintenance. All DEP required sampling shall be included in the base rate and re-samples shall be billed as required. The County will be responsible for paying lab fees directly. All DEP required sampling shall be preformed. Sampling shall include: Black Water Prevention Monitoring: 62-555.315(5) F.A.C., Bacteriological Monitoring: 62-550.518 F.A.C., Nitrate and Nitrite Monitoring: 62-550.512 F.A.C., Disinfectant Residual Monitoring: 62-550.514(1) F.A.C., Disinfection Byproducts: 62-550.514(2)(b) F.A.C., Primary Inorganic Contaminants: 62-550.513 F.A.C., Secondary Contaminants: 62-550.520 F.A.C., Volatile Organic Contaminants (VOCs): 62-550.515 F.A.C., Synthetic Organic Contaminants (SOCs): 62-550.516 F.A.C., Radionuclides: 62-550.519 F.A.C., Asbestos: 62-550.511 F.A.C. Lead and Copper Tap Sampling: 62-550.800 F.A.C.

BASIS OF AGREEMENT BETWEEN COLUMBIA COUNTY and INFRASTRUCTURE CORPORATION OF AMERICA (ICA)

1. The Contract Documents consist of: (1) The Contract Agreement, (2) The Description of Work.
2. The ICA agrees to perform the work described in the Contract Agreement.

Item	Description	\$/Month
1	Qualified Operator, Class C or Higher	\$719.00

In witness whereof Columbia County Board of Commissioners and Infrastructure Corporation of America (ICA) have caused this Contract Agreement to be executed by their duly authorized representatives.

APPROVAL RECOMMENDED

Columbia County Board of Commissioners

ICA

BY: _____

BY: _____

TITLE: _____

TITLE: Project Manager

DATE: _____

DATE: _____