



COLUMBIA COUNTY BOARD OF COUNTY COMMISSIONERS AGENDA ITEM REQUEST FORM

The Board of County Commissioners meets the 1st and 3rd Thursday of each month in the Columbia County School Board Administrative Complex Auditorium, 372 West Duval Street, Lake City, Florida 32055. The first meeting of every month is at 9:30AM while the second meeting of every month takes place at 5:30PM. All agenda items are due in the Board's office one week prior to the meeting date.

Today's Date: 1/23/2025 Meeting Date: 2/6/2025

Department: Public Works

1. Nature and purpose of agenda item:

Utility Permit from Duke Energy requesting to perform maintenance at NW Stephen Foster

2. Recommended Motion/Action:

Approve

3. Fiscal impact on current budget.

This item has no effect on the current budget.

6. Pursuant to Section 337-403(1), Florida Statutes, whenever necessary for the construction, repair, improvement, maintenance, safe and efficient operation, alteration or relocation of all, or any portion of said transportation facility as determined by the Columbia County Public Works Director and/or County Engineer, any or all utilities and appurtenances authorized hereunder, shall be immediately removed from said transportation facility or reset or

relocated thereon as required by the Columbia County Public Works Director and/or County Engineer and at the expense of the PERMITTEE.

7. In case of non-compliance with the County's requirements in effect as of the approval date of this permit, this permit void and the facility will have to be brought into compliance or removed from the right of way at no cost to the County.

8. It is understood and agreed that the rights and privileges herein set out are granted only to the extent of the County's right, title and interest in the land to be entered upon and used by the PERMITTEE, and the PERMITTEE will, at all times, and to the extent permitted by law, assume all risk of and indemnify, defend, and save harmless Columbia County, Florida from any and all loss, damage, cost or expense arising in any manner on account of the exercise or attempted exercise by said PERMITTEE of the aforesaid right and privileges.

9. During construction, all safety regulations of the County shall be observed and the PERMITTEE must take measures, including pacing and the display of safety devices that may be necessary in order to safely conduct the public through the project area in accordance with the Federal Manual on Uniform Traffic Control Devices, as amended for highways.

10. Should the PERMITTEE be desirous of keeping its utilities in place and out of service, the PERMITTEE, by execution of this permit acknowledges its present and continuing ownership of its utilities located between ~~344 NW NULL RD~~ STEVEN FOSTER DR and _____ within the County's right of way as set forth above. PERMITTEE, as its sole expense, shall promptly remove said out of service utilities whenever Columbia County Public Works Director and/or County Engineer determines said removal is in the public interest.

11. Special instructions: Minimum cover of thirty inches (30") will be required at all locations. Columbia County will not be financially responsible for any damage to facilities with less than thirty inches (30") cover. Cables shall not be located within driveway ditches.

12. Additional Stipulations: _____

It is understood and agreed that commencement by the PERMITTEE is acknowledgment and acceptance of the binding nature of these specialist instructions.

Submitted By: JESSE KEENE
Permittee

Place Corporate Seal

Jesse Keene PERMIT MANAGER
Signature and Title

Attested

Utilities Permit
Page three
Revised: 8/17/00

Recommended for Approval:

Signature: 1.47

Title: ASS County University

Date: 01-22-25

Approval by Board of County Commissioners, Columbia County, Florida:

YES () NO ()

Date Approved: _____

Chairman's Signature: _____



USP: BREAKER N375
JU ATTACHED: NONE



Safety Reminders / Adverse Conditions
RESIDENTIAL AREA
TRAFFIC AWARENESS



REMEMBER: Work zone area conditions may have changed for this job! Everyone is responsible for verifying the above safety information is correct prior to any work being performed each day.

P1
FIELD TAG B165752
NEW TAG 2741792
E- 35/5
E- 25 KVA (C) 120/240V
R/I- GND WIRE
DEF 02.03-102

NEAREST INTERSECTION:
NW STEPHEN FOSTER DR AND
NW WHITE SPRINGS AVE
1900' NW OF WORK LOCATION

911 ADDRESS:
495 NW STEPHEN FOSTER DR
WHITE SPRINGS, FL 32096

AVIAN AREA

CONSTRUCTION
QUESTIONS CONTACT
ELIZABETH O'HARA
352-694-8875
CONTRACT PARTNER
MANUEL RAMIREZ
407-243-3443

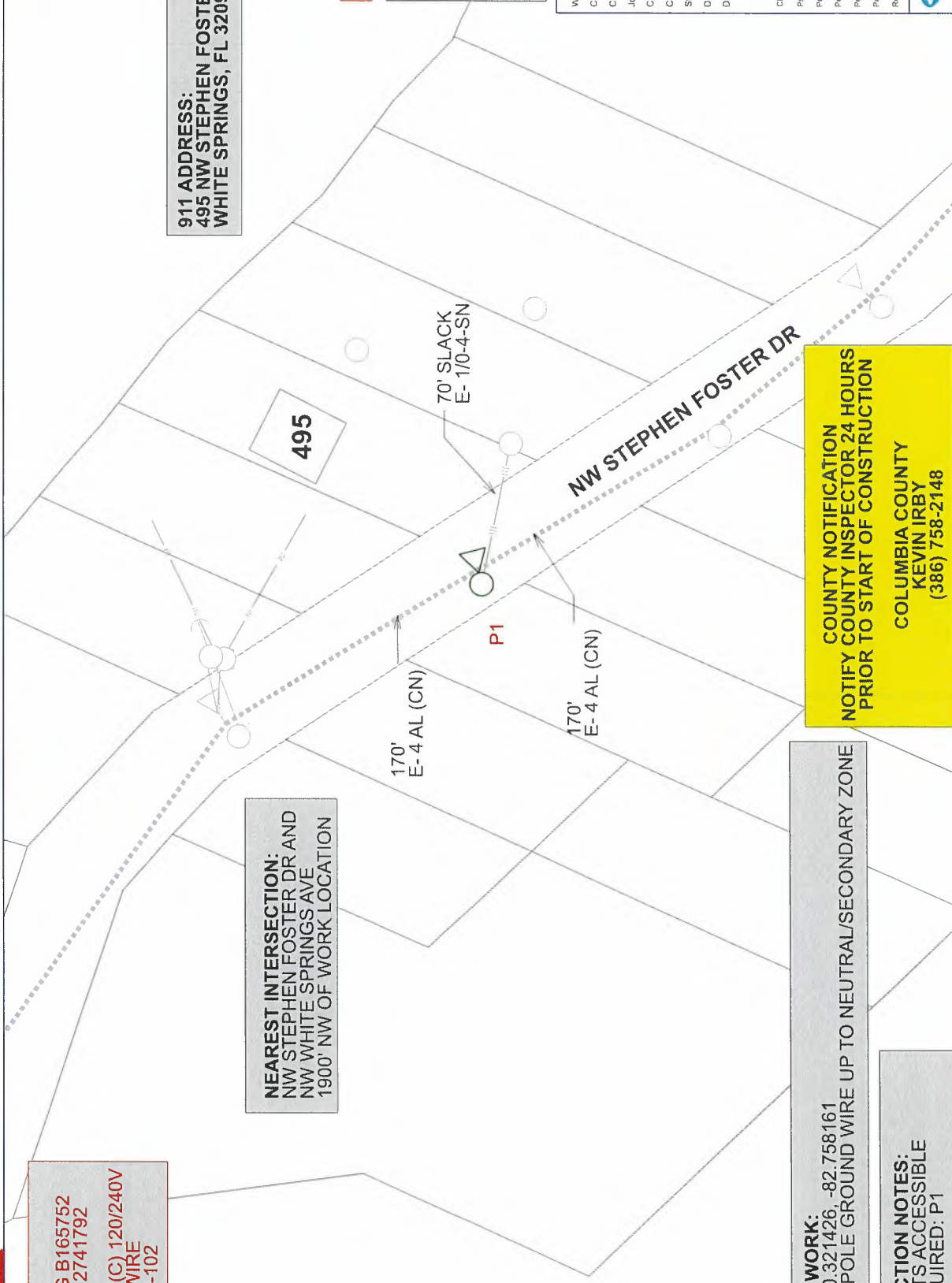

SCOPE OF WORK:
-P1 GPS: 30.321426, -82.758161
-REPLACE POLE GROUND WIRE UP TO NEUTRAL/SECONDARY ZONE

CONSTRUCTION NOTES:
- ALL POINTS ACCESSIBLE
- NOT REQUIRED: P1

COUNTY NOTIFICATION
NOTIFY COUNTY INSPECTOR 24 HOURS
PRIOR TO START OF CONSTRUCTION
COLUMBIA COUNTY
KEVIN IRBY
(386) 758-2148

Work Order Number	55366691
Customer/Contact	
Contact Phone	
Job Site Address	495 NW STEPHEN FOSTER DR
City	WHITE SPRINGS
County	COLUMBIA
State, Zip	FL, 32096
Designer	SEE DUKE ENERGY CONTACT FOR DESIGNER
Designer Phone	SEE DUKE ENERGY CONTACT FOR APPROPRIATE CONTACT
Circuit ID	N375
Primary Voltage	12.47 / 7.2 KV
Permit Required	Yes X No
Permit Type/No	COLUMBIA COUNTY
Permit Type/No 2	
Permit Type/No 3	
Revision Date	11/6/2024
Sheet	1 OF 1
Scale	1"=60'



LEGEND FOR CONSTRUCTION PRINTS

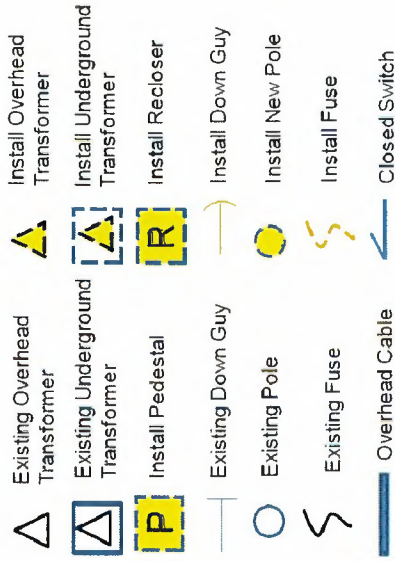

GENERAL CONSTRUCTION NOTES

- DUKE ENERGY TO RESTORE RIGHT OF WAY TO EQUAL OR BETTER THAN EXISTING CONDITION.
- TO AVOID CONFLICTS, CONTRACTOR WILL COORDINATE DEPTH OF UNDERGROUND FACILITIES WITH THE MUNICIPALITY INSPECTOR PRIOR TO BORES BEING INSTALLED.
- MINIMUM DEPTH OF CABLE IN CONDUIT IS 36 INCHES BELOW GRADE. THREE FEET OF SEPARATION FROM EXISTING UTILITIES AND STORM WATER/SEWERS REQUIRED.
- ALL PULL BOX LIDS SHALL BE TRAFFIC RATED WHEN INSTALLED WITHIN THE RIGHT OF WAY.
- CONTRACTOR SHALL MAINTAIN AN UNINTERRUPTED ACCESS TO ALL DRIVEWAYS, SIDEWALKS, AND SIDE STREETS ALWAYS, UNLESS OTHERWISE APPROVED ON THE MOT PERMIT.
- A SEPARATE PERMIT WILL BE REQUIRED FOR ANY SUBSURFACE TEST HOLES UNDER PAVEMENT.
- DUKE ENERGY TO MAINTAIN 3 FEET MINIMUM COVER.
- ALL OTHER RIGHT OF WAY USERS AND MUNICIPALITIES IN THE IMMEDIATE VICINITY OF THE PROPOSED CONSTRUCTION/INSTALLATION HAVE BEEN NOTIFIED IN WRITING.
- MINIMUM DEPTH OF CABLE AND CONDUIT UNDER SWALES AND DITCHES IS 3 FEET BELOW THE BOTTOM OF THE SWALES AND DITCHES.
- MINIMUM HEIGHT OF OVERHEAD WIRES AND CABLE IS 18 FEET OVER ROADWAYS AND 16 FEET OVER DRIVEWAYS.



****BEFORE DIGGING,
CALL SUNSHINE @ 1 (800) 432-7770**

TYPICAL CROSS SECTION LOOKING NORTHWEST

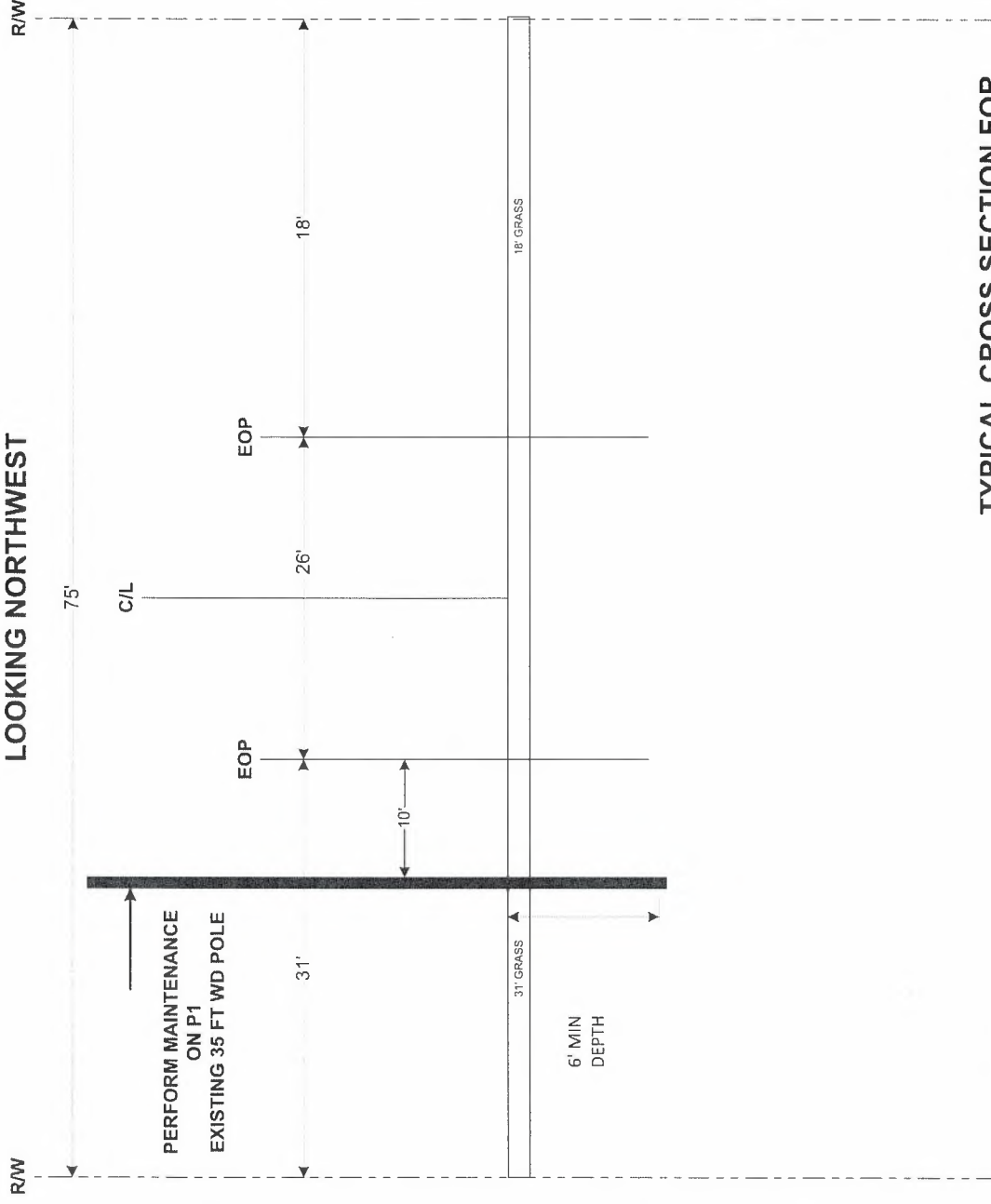

TYPICAL CROSS SECTION FOR NW STEPHEN FOSTER DR

Note: Directional bore setup will be determined at the time of construction via pothole.

Note: Unknown depths will need to be determined at the time of construction via pothole.

EXISTING UTILITIES ASSUMED @ 36" MIN DEPTH | EXISTING UTILITY ABBREVIATIONS:
 S - SEWER | R - RECLAIMED WATER | W - POTABLE WATER | G - GAS | E - ELECTRIC |
 C - COMMS, ALARM, SIGNAL, CABLES, CONDUIT | V - CULVERT, STORM DRAIN



PROJECT LOCATION:
 NW STEPHEN FOSTER DR

WO# 55366691
 DRAWN: FS
 DATE: 11/6/24

NOTE:

1. This Index applies to Two-Lane, Two-Way and Multilane Roadways, including Medians of divided roadways, with work on the Shoulder.
2. L = Taper Length
X = Work Zone Sign Spacing
B = Buffer Length
See Index 102-600 for "L", "X", "B", and channelizing device spacing values.
3. Where work activities are between 2' and 15' from the edge of traveled way, the Engineer may omit signs and channelizing devices for work operations 60 minutes or less.
4. When four or more work vehicles enter the through traffic lanes in a one hour period (excluding establishing and terminating the work area), use a flagger or lane closure to accommodate work vehicle ingress and egress.
5. For work less than 2' from the traveled way and work zone speed is greater than 45 MPH, use a lane closure.
6. The "Speeding Fines Doubled When Workers Present" signs (MOT-13-06) and "End Road Work" signs (G20-2) along with the associated work zone sign spacing distances may be omitted when the work operation is in place for 24 hours or less.
7. Temporary pavement markings may be omitted when the work operation is in place for 3 days or less.
8. Omit "Shoulder Closed" signs (W21-5a) along with associated work zone sign spacing distances for work on the median.
9. When there is no paved shoulder, the "Worker" sign (W21-1) may be used instead of the "Shoulder Closed" sign (W21-5a).

SYMBOLS:

-  Work Area
-  Channelizing Device (See Index 102-600)
-  Work Zone Sign
- Lane Identification and Direction of Traffic

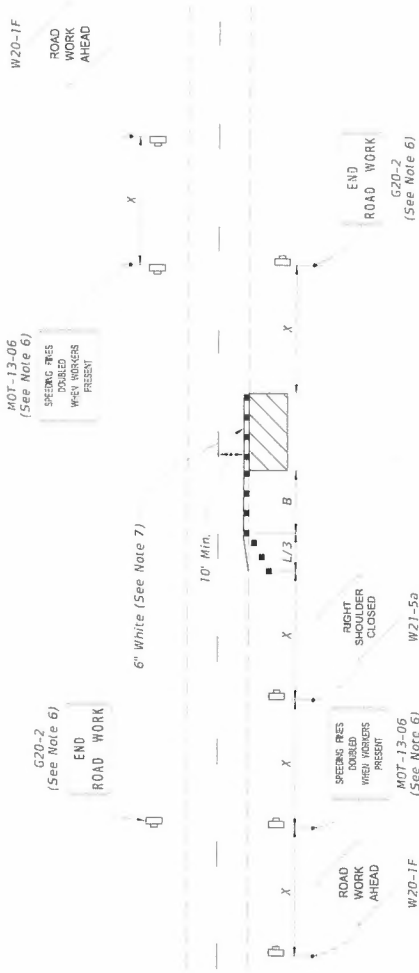

TWO-LANE ROADWAY
SHOULDER WORK LESS THAN 2' FROM THE TRAVELED WAY
WITH WORK ZONE SPEED OF 45 MPH OR LESS

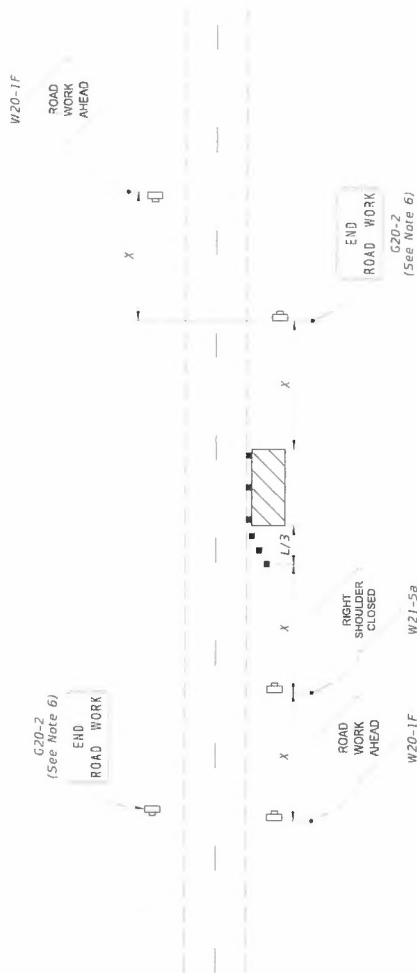

TWO-LANE ROADWAY
SHOULDER WORK BETWEEN 2' AND 15' FROM THE TRAVELED WAY

LAST
REVISION
11/01/21

DESCRIPTION:

FY 2025-26
STANDARD PLANS



TWO-LANE AND MULTILANE, WORK ON SHOULDER

INDEX
102-602

SHEET
1 of 2

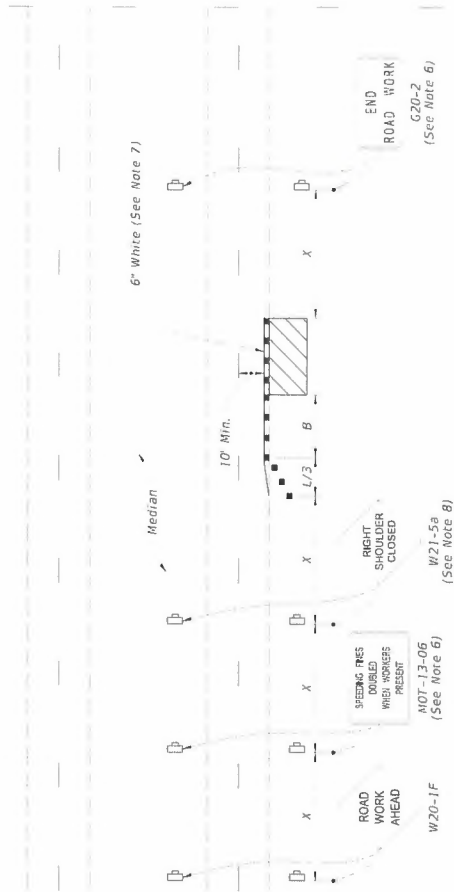

MULTILANE ROADWAY
SHOULDER WORK LESS THAN 2' FROM THE TRAVELED WAY
WITH WORK ZONE SPEED OF 45 MPH OR LESS

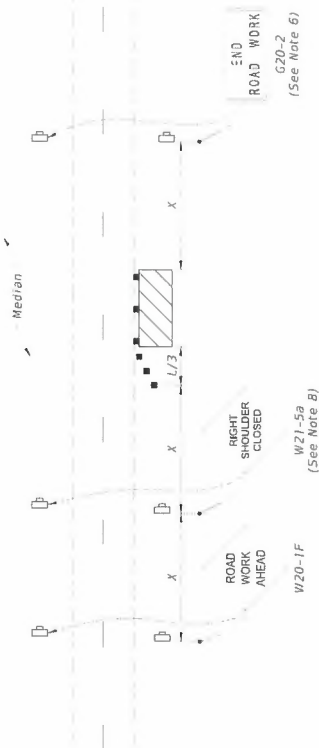

SYMBOLS:



Channelizing Device (See Index 102-600)



Lane Identification and Direction of Traffic

LAST
REVISION
11/01/20

DESCRIPTION:



FY 2025-26
STANDARD PLANS

TWO-LANE AND MULTILANE, WORK ON SHOULDER

INDEX
102-602

SHEET
2 of 2

COLUMBIA COUNTY BOARD OF COUNTY COMISSIONERS UTILITY PERMIT

Date: 11/07/2024 Permit No. _____ County Road N W STEPHEN FOSTER DR Section No. 18

Permittee JESSE KEENE - DUKE ENERGY

Address 4427 PET LN STE 101 LUTZ, FL, 33559 Telephone Number 813-909-1287

Requesting permission from Columbia County, Florida, hereinafter called the County, to contract, operate and maintain POLE NUMBER 2741790

FROM: 11/11/24 TO: 12/11/24

Submitted for the Utility Owner by: <u>JESSE KEENE</u>		<u>11/07/2024</u>
Typed Name & Title	Signature	Date

1. Permittee declares that prior to filing this application it has determined the location of all existing utilities, both aerial and underground and the accurate locations are shown on the plans attached hereto and made a part of this application. Proposed work is within corporate limits of Municipality: YES (X) NO (X). If YES: LAKE CITY (X) FORT WHITE (X). A letter of notification was mailed on _____ to the following utility owners DUKE ENERGY

2. The Columbia County Public Works Director shall be notified twenty-four (24) hours prior to starting work and again immediately upon completion of work. The Public Works Director is KEVIN IRBY, located at 607 NW QUINTEN ST LAKE CITY, FL 32055 Telephone Number 386-758-2148. The PERMITTEE's employee responsible for Maintenance of Traffic is EDWARD RICHARDS Telephone Number +14072433600 (This name may be provided at the time of the 24 hour notice to starting work.)

3. This PERMITTEE shall commence actual construction in good faith within _____ days after issuance of permit, and shall be completed within _____ days after permitted work has begun. If the beginning date is more than 60 days from date of permit approval, then PERMITTEE must review the permit with the Columbia County Public Works Director to make sure no changes have occurred in the transportation facility that would affect the permitted construction.

4. The construction and maintenance of such utility shall not interfere with the property and rights of a prior PERMITTEE.

5. It is expressly stipulated that this permit is a license for permissive use only and that the placing of utilities upon public property pursuant to this permit shall not operate to create or vest any property right in said holder.

6. Pursuant to Section 337-403(1), Florida Statutes, whenever necessary for the construction, repair, improvement, maintenance, safe and efficient operation, alteration or relocation of all, or any portion of said transportation facility as determined by the Columbia County Public Works Director and/or County Engineer, any or all utilities and appurtenances authorized hereunder, shall be immediately removed from said transportation facility or reset or

relocated thereon as required by the Columbia County Public Works Director and/or County Engineer and at the expense of the PERMITTEE.

7. In case of non-compliance with the County's requirements in effect as of the approval date of this permit, this permit void and the facility will have to be brought into compliance or removed from the right of way at no cost to the County.

8. It is understood and agreed that the rights and privileges herein set out are granted only to the extent of the County's right, title and interest in the land to be entered upon and used by the PERMITTEE, and the PERMITTEE will, at all times, and to the extent permitted by law, assume all risk of and indemnify, defend, and save harmless Columbia County, Florida from any and all loss, damage, cost or expense arising in any manner on account of the exercise or attempted exercise by said PERMITTEE of the aforesaid right and privileges.

9. During construction, all safety regulations of the County shall be observed and the PERMITTEE must take measures, including pacing and the display of safety devices that may be necessary in order to safely conduct the public through the project area in accordance with the Federal Manual on Uniform Traffic Control Devices, as amended for highways.

10. Should the PERMITTEE be desirous of keeping its utilities in place and out of service, the PERMITTEE, by execution of this permit acknowledges its present and continuing ownership of its utilities located between NW STEPHEN FOSTER DR and NW PLANTATION RD within the County's right of way as set forth above. PERMITTEE, as its sole expense, shall promptly remove said out of service utilities whenever Columbia County Public Works Director and/or County Engineer determines said removal is in the public interest.

11. Special instructions: Minimum cover of thirty inches (30") will be required at all locations. Columbia County will not be financially responsible for any damage to facilities with less than thirty inches (30") cover. Cables shall not be located within driveway ditches.

12. Additional Stipulations: _____

It is understood and agreed that commencement by the PERMITTEE is acknowledgment and acceptance of the binding nature of these specialist instructions.

Submitted By: JESSE KEENE
Permittee

Place Corporate Seal

Jesse Keene PERMIT MANAGER
Signature and Title

Attested

Utilities Permit
Page three
Revised: 8/17/00

Recommended for Approval:

Signature: ILG

Title: Asst County Manager

Date: 01-22-05

Approval by Board of County Commissioners, Columbia County, Florida:

YES () NO ()

Date Approved: _____

Chairman's Signature: _____

USP: BREAKER N375
JOINT USE ATTACHED: NONE



Traffic Reminders / Adverse Conditions
TRAFFIC AWARENESS
RESIDENTIAL/RURAL AREA



REMEMBER: Work zone area conditions may have changed for this job! Everyone is responsible for verifying the above safety information is correct prior to any work being performed each day.

P1
FIELD TAG 2741790
GIS TAG 52338
E - 35/5
E - 25 KVA (C) 120/240V
R/I - GND WIRE
FRAME TO 02.03-102

COLUMBIA PERMIT NOTIFICATION
24-HOUR WORK START NOTICE
REQUIRED BEFORE STARTING WORK.
CONTACT KEVIN IRBY @ 386-758-2148

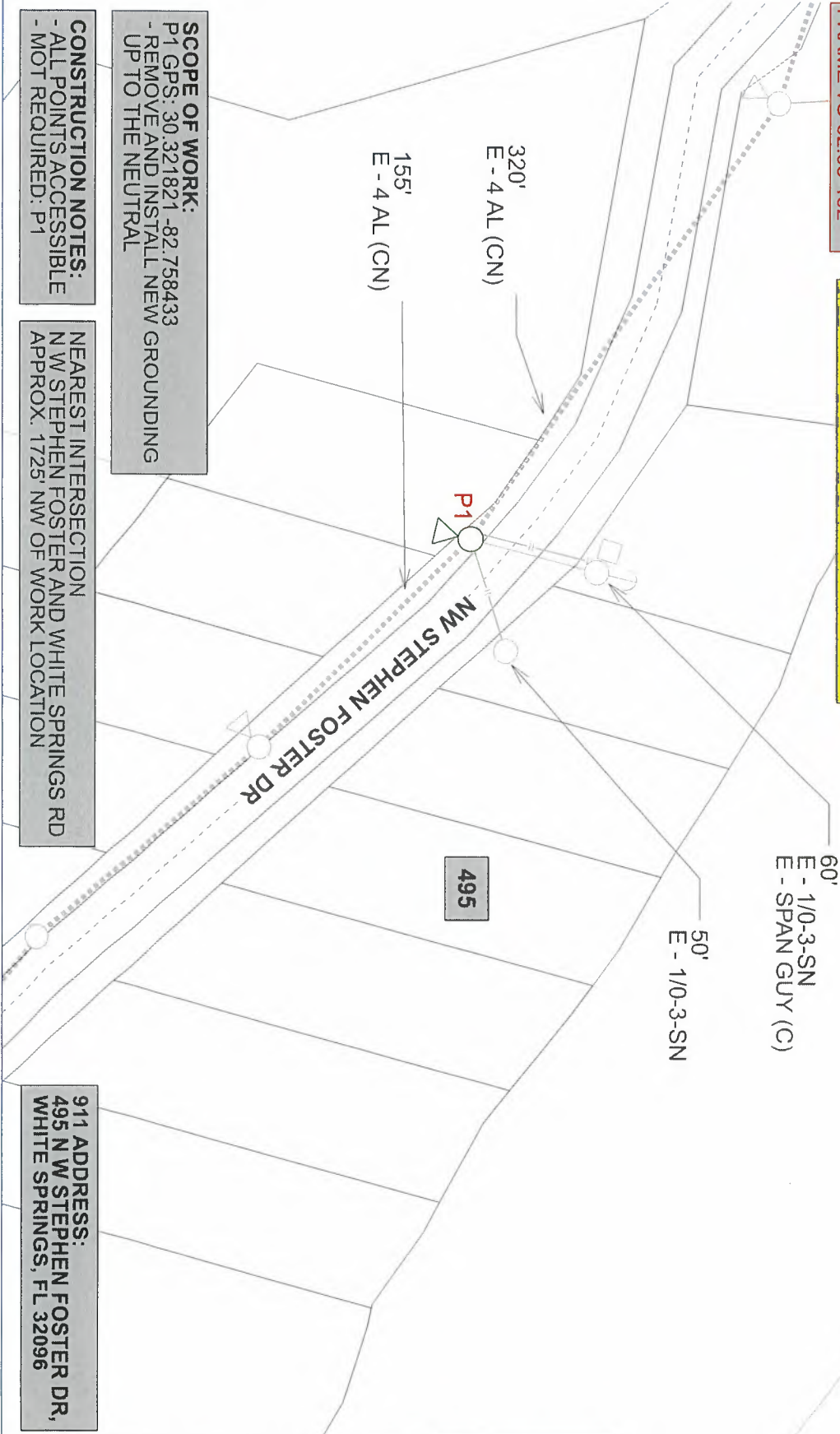
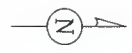

SCOPE OF WORK:
P1 GPS: 30.321821 -82.758433
- REMOVE AND INSTALL NEW GROUNDING
UP TO THE NEUTRAL

CONSTRUCTION NOTES:
- ALL POINTS ACCESSIBLE
- MOT REQUIRED: P1

NEAREST INTERSECTION
NW STEPHEN FOSTER AND WHITE SPRINGS RD
APPROX. 1725' NW OF WORK LOCATION

911 ADDRESS:
495 NW STEPHEN FOSTER DR,
WHITE SPRINGS, FL 32096

CONSTRUCTION QUESTIONS CONTACT:
ELIZABETH O'HARA
352-694-8875
CONTRACT PARTNER:
MANUEL RAMIREZ
407-243-3443

Work Order Number:	55366611
Customer/Contact:	
Contact Phone:	
Job Site Address:	495 NW STEPHEN FOSTER
City:	WHITE SPRINGS
County:	COLUMBIA
State, Zip:	FL 32096
Designer:	SEE DUKE CONTACT
Designer:	SEE DUKE CONTACT
Designer Phone:	SEE DUKE CONTACT
Design Date:	10/31/2024
Circuit ID:	N375
Primary Voltage:	12.47/7.2 KV
Permit Required:	Yes X No
Permit Type/No:	COLUMBIA COUNTY
Permit Type/No:	
Revision Date:	10/31/2024



LEGEND FOR CONSTRUCTION PRINTS

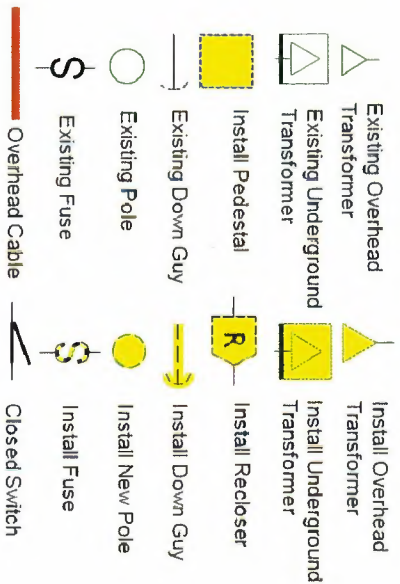

GENERAL CONSTRUCTION NOTES

- DUKE ENERGY TO RESTORE RIGHT OF WAY TO EQUAL OR BETTER THAN EXISTING CONDITION.
- TO AVOID CONFLICTS, CONTRACTOR WILL COORDINATE DEPTH OF UNDERGROUND FACILITIES WITH THE MUNICIPALITY INSPECTOR PRIOR TO BORES BEING INSTALLED.
- MINIMUM DEPTH OF CABLE IN CONDUIT IS 36 INCHES BELOW GRADE. THREE FEET OF SEPERATION FROM EXISTING UTILITIES AND STORM WATER/ SEWERS REQUIRED.
- ALL PULL BOX LIDS SHALL BE TRAFFIC RATED WHEN INSTALLED WITHIN THE RIGHT OF WAY.
- CONTRACTOR SHALL MAINTAIN AN UNINTERRUPTED ACCESS TO ALL DRIVEWAYS, SIDEWALKS, AND SIDE STREETS ALWAYS, UNLESS OTHERWISE APPROVED ON THE MOT PERMIT.
- A SEPARATE PERMIT WILL BE REQUIRED FOR ANY SUBSURFACE TEST HOLES UNDER PAVEMENT.
- DUKE ENERGY TO MAINTAIN 3 FEET MINIMUM COVER.
- ALL OTHER RIGHT OF WAY USERS AND MUNICIPALITIES IN THE IMMEDIATE VICINITY OF THE PROPOSED CONSTRUCTION/INSTALLATION HAVE BEEN NOTIFIED IN WRITING.
- MINIMUM DEPTH OF CABLE AND CONDUIT UNDER SWALES AND DITCHES IS 3 FEET BELOW THE BOTTOM OF THE SWALES AND DITCHES.
- MINIMUM HEIGHT OF OVERHEAD WIRES AND CABLE IS 18 FEET OVER ROADWAYS AND 16 FEET OVER DRIVEWAYS.



****BEFORE DIGGING,
CALL SUNSHINE @ 1 (800) 432-7770**

TYPICAL CROSS SECTION LOOKING NORTHWEST

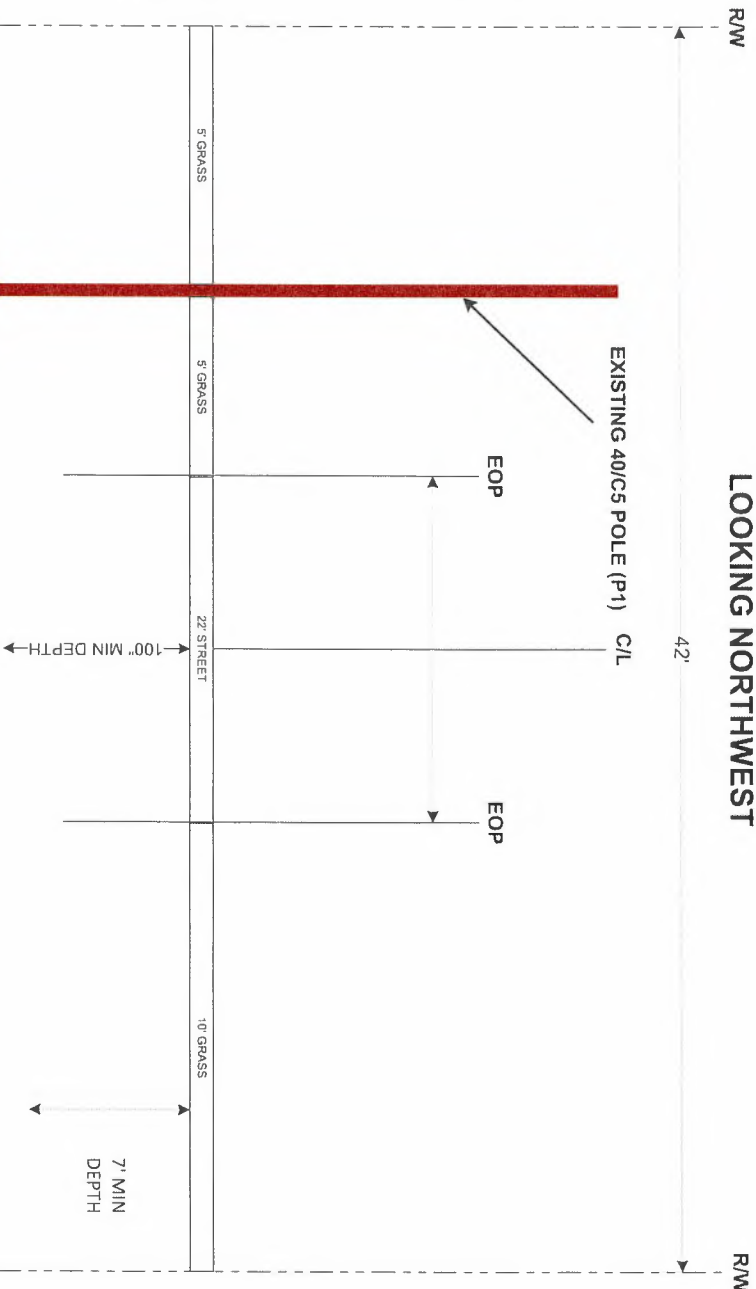

Note: Unknown depths will need to be determined at the time of construction via pothole.

Note: Directional bore setup will be determined at the time of construction shoot towards the RW to a pit.

EXISTING UTILITIES ASSUMED @ 36" MIN DEPTH | EXISTING UTILITY ABBREVIATIONS:
 S - SEWER | R - RECLAIMED WATER | W - POTABLE WATER | G - GAS | E - ELECTRIC |
 C - COMMS, ALARM, SIGNAL, CABLES, CONDUIT | V - CULVERT, STORM DRAIN

PROJECT LOCATION:
 NW STEPHEN FOSTER DR

WO# 5536611
DRAWN: EWR
DATE: 10/28/24

TYPICAL CROSS SECTION FOR NW STEPHEN FOSTER DR

*NOT TO SCALE

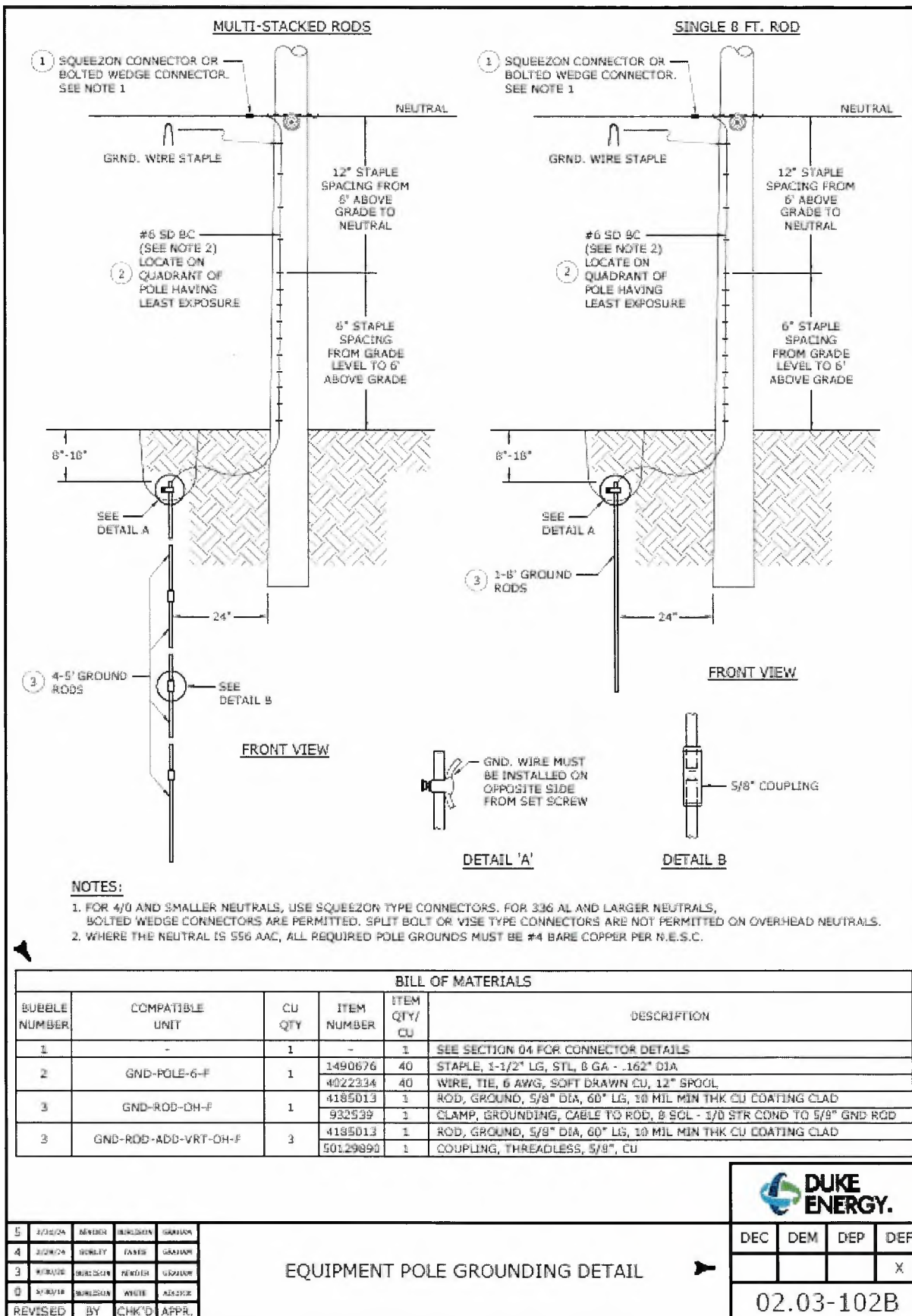

- SYMBOLS:**
- Work Area
 - Channelizing Device (See Index 102-600)
 - Work Zone Sign
 - Flagger
 - Lane Identification and Direction of Traffic

DO NOT
STOP
ON
TRACKS

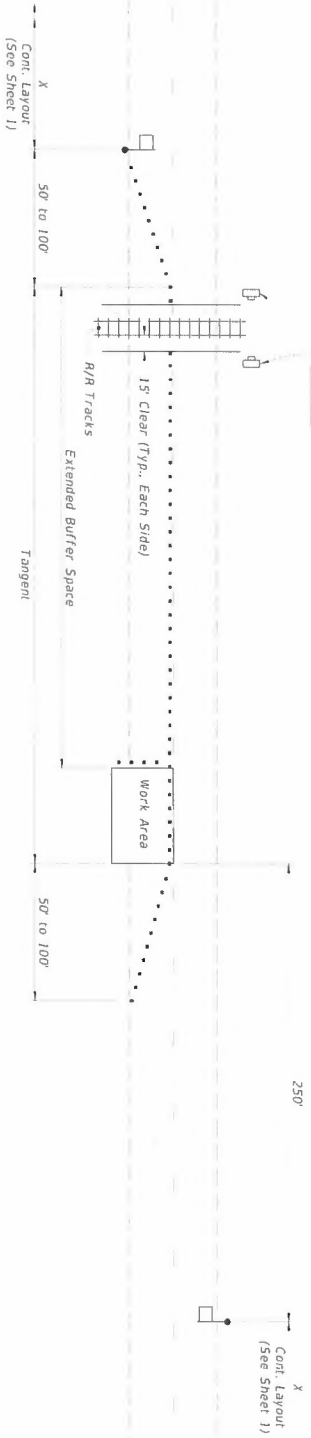

TEMPORARY RAILROAD CROSSING BUFFER SPACE EXTENSION

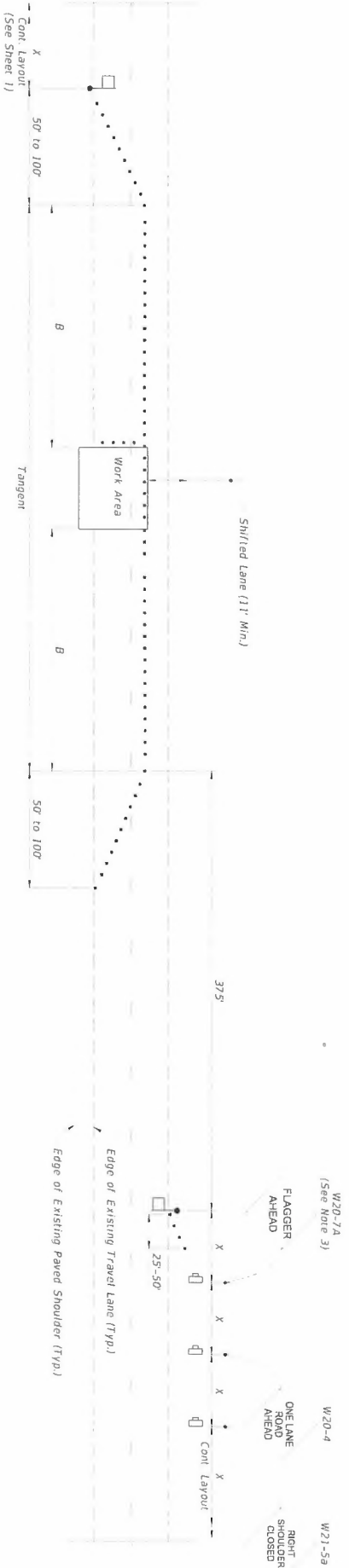

TEMPORARY LANE SHIFT TO SHOULDER WHEN WORK AREA ENCROACHES ON THE CENTERLINE
(For Work Operations in place 24 Hours or Less)

SPECIAL CONDITIONS

LAST REVISION	DESCRIPTION:	FDOT	FY 2024-25	TWO-LANE TWO-WAY	INDEX	SHEET
11/01/21	REVISION	STANDARD PLANS		WORK WITHIN THE TRAVEL WAY	102-603	2 of 2