



COLUMBIA COUNTY BOARD OF COUNTY COMMISSIONERS AGENDA ITEM REQUEST FORM

The Board of County Commissioners meets the 1st and 3rd Thursday of each month in the Columbia County School Board Administrative Complex Auditorium, 372 West Duval Street, Lake City, Florida 32055. The first meeting of every month is at 9:30AM while the second meeting of every month takes place at 5:30PM. All agenda items are due in the Board's office one week prior to the meeting date.

Today's Date: 10/10/2024 Meeting Date: 10/17/2024

Department: Public Works

1. Nature and purpose of agenda item:

Utility permit from Truenet (Comcast) requesting to run cable along SW Windswept and SW Arrowhead,

2. Recommended Motion/Action:

Approve

3. Fiscal impact on current budget.

This item has no effect on the current budget.

**COLUMBIA COUNTY BOARD OF COUNTY COMMISSIONERS
UTILITY PERMIT**

Date: 9/26/2024 Permit No. _____ County Road 215 SW Windswept Gln Section No. _____

Permittee TRUNET COMMUNICATIONS (COMCAST) MARLENE GRIFFIN

Address 7666 BLANDING BLVD JACKSONVILLE FL 32244 Telephone Number 904-777-9052 EXT 280

Requesting permission from Columbia County, Florida, hereinafter called the County, to contract, operate and maintain COMCAST TO PLACE 1088' OF UG AND 81' OF OH CABLE ALONG SW WINDSWEPT GLN AND SW ARROWHEAD TER TO PROVIDE SERVICE TO

215 SW WINDSWEPT GLN

FROM: 510 SW ARROWHEAD TER TO: 215 SW WINDSWEPT GLN

Submitted for the Utility Owner by: MARLENE GRIFFIN PERMIT COORDINATOR Marlene Griffin 9/26/2024
Typed Name & Title Signature Date

1. Permittee declares that prior to filing this application it has determined the location of all existing utilities, both aerial and underground and the accurate locations are shown on the plans attached hereto and made a part of this application. Proposed work is within corporate limits of Municipality: YES () NO (✓). If YES: LAKE CITY () FORT WHITE (). A letter of notification was mailed on _____ to the following utility owners _____

2. The Columbia County Public Works Director shall be notified twenty-four (24) hours prior to starting work and again immediately upon completion of work. The Public Works Director is _____, located at _____ Telephone Number _____. The PERMITTEE's employee responsible for Maintenance of Traffic is SEU _____ Telephone Number _____ (This name may be provided at the time of the 24 hour notice to starting work.)

3. This PERMITTEE shall commence actual construction in good faith within 60 days after issuance of permit, and shall be completed within 60 days after permitted work has begun. If the beginning date is more than 60 days from date of permit approval, then PERMITTEE must review the permit with the Columbia County Public Works Director to make sure no changes have occurred in the transportation facility that would affect the permitted construction.

4. The construction and maintenance of such utility shall not interfere with the property and rights of a prior PERMITTEE.

5. It is expressly stipulated that this permit is a license for permissive use only and that the placing of utilities upon public property pursuant to this permit shall not operate to create or vest any property right in said holder.

6. Pursuant to Section 337-403(1), Florida Statutes, whenever necessary for the construction, repair, improvement, maintenance, safe and efficient operation, alteration or relocation of all, or any portion of said transportation facility as determined by the Columbia County Public Works Director and/or County Engineer, any or all utilities and appurtenances authorized hereunder, shall be immediately removed from said transportation facility or reset or

relocated thereon as required by the Columbia County Public Works Director and/or County Engineer and at the expense of the PERMITTEE.

7. In case of non-compliance with the County's requirements in effect as of the approval date of this permit, this permit void and the facility will have to be brought into compliance or removed from the right of way at no cost to the County.

8. It is understood and agreed that the rights and privileges herein set out are granted only to the extent of the County's right, title and interest in the land to be entered upon and used by the PERMITTEE, and the PERMITTEE will, at all times, and to the extent permitted by law, assume all risk of and indemnify, defend, and save harmless Columbia County, Florida from any and all loss, damage, cost or expense arising in any manner on account of the exercise or attempted exercise by said PERMITTEE of the aforesaid right and privileges.

9. During construction, all safety regulations of the County shall be observed and the PERMITTEE must take measures, including pacing and the display of safety devices that may be necessary in order to safely conduct the public through the project area in accordance with the Federal Manual on Uniform Traffic Control Devices, as amended for highways.

10. Should the PERMITTEE be desirous of keeping its utilities in place and out of service, the PERMITTEE, by execution of this permit acknowledges its present and continuing ownership of its utilities located between _____ and _____ within the County's right of way as set forth above. PERMITTEE, as its sole expense, shall promptly remove said out of service utilities whenever Columbia County Public Works Director and/or County Engineer determines said removal is in the public interest.

11. Special instructions: Minimum cover of thirty inches (30") will be required at all locations. Columbia County will not be financially responsible for any damage to facilities with less than thirty inches (30") cover. Cables shall not be located within driveway ditches.

12. Additional Stipulations: _____

It is understood and agreed that commencement by the PERMITTEE is acknowledgment and acceptance of the binding nature of these specialist instructions.

Submitted By: MARLENE GRIFFIN
Permittee

Place Corporate Seal

Marlene Griffin PERMIT COORDINATOR
Signature and Title

Catherine Hodges
Attested

Utilities Permit
Page three
Revised: 8/17/00

Recommended for Approval:

Signature: _____

Title: _____

Date: _____

Approval by Board of County Commissioners, Columbia County, Florida:

YES () NO ()

Date Approved: _____

Chairman's Signature: _____

COUNTY PERMIT
COVER



MOT NOTES

TRAFFIC CONTROL SHALL COMPLY WITH FEDERAL MANUAL
ON UNIFORM TRAFFIC CONTROL DEVICES (MUTCD) AND
F.D.O.T. DESIGN STANDARD #NO. 600.



COMCAST
PROPRIETARY AND CONFIDENTIAL

5934 Richard St
Jacksonville, FL 32216



PROJECT TOTALS	
PROP. BURIED CATV:	108
PROP. OH CATV	8
TOTAL PROP. CATV:	116
	(0.22M)

JB0001958563-215 SW WINDSWEEP GLN-DS-2,

SUBJECT:	PROPOSED UIC DATA FACILITIES ON SW WINDSWEPT GLN & SW ARROWHEAD TERR	COUNTRY:	COLORADO
		STATE:	FLO
		SHEET NO.:	1
		DATE:	09/25
CONTACT: CATHERINE HODGES DNR, COLORADO DNR.CO@STATE.GOV		MAP:	
JOE M. JEROME 9565563		DRAFTED BY:	COMC

COLUMBIA COUNTY, FL RIGHT-OF-WAY PERMIT

215 SW WINDSWEEP GLN
COUNTY PERMIT
NOTES & TYPICALS

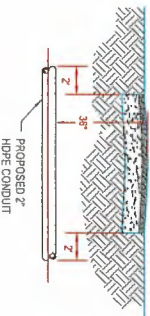

TYPICAL DRIVEWAY
DIRECTIONAL BORE
N.T.S.

COLUMBIA U/G NOTES

ALL PROPOSED CONSTRUCTION WILL BE PER CLAY COUNTY SPECIFICATIONS AS WELL AS ALL RECS. SAFETY CODES.
ALL PROPOSED CATV WILL BE WITHIN THE CLAY COUNTY RIGHT-OF-WAY.
ALL PROPOSED UNDERGROUND CATV ROAD BORES WILL USE CLAY COUNTY APPROVED DIRECTIONAL BORE MACHINE, AS WELL AS CLAY COUNTY APPROVED CONDUIT.
ALL PROPOSED CATV ROAD BORES WILL EXTEND A MINIMUM OF 4' BEYOND THE EDGE OF PAVEMENT.
ALL PROPOSED CATV DRIVEWAY BORES WILL EXTEND A MINIMUM OF 2' BEYOND THE EDGE OF PAVEMENT.
ALL PROPOSED AERIAL CATV WILL BE 1/2" DIAMETER, INSULATED AND SHALL BE PROTECTED BY A 2" RIGID POLYETHYLENE (HDPE) CONDUIT. THE CONDUIT SHALL BE LAPPED TO 200' STEEL STRAND CABLE (SSC) (12.5" STD. GALV. LAPPING WIRE).
LOCATES WILL BE REQUIRED IN ALL PROPOSED UNDERGROUND AREAS AT LEAST 48 HRS. PRIOR TO CONSTRUCTION.
ALL WORK SHALL MEET COUNTY & STATE STANDARDS AND BE PERFORMED UNDER THE PERMISSION OF THE CLAY COUNTY PUBLIC WORKS DEPT. LOCATED AT 5 ESPYLADE AVE. GREEN COVE SPRINGS, FL 32639-2340.
BEFORE DIGGING ADJACENT TO OR IN THE RIGHT-OF-WAY, PLEASE CONTACT YOUR INSPECTOR AND CLAY COUNTY SIGNAL MAINTENANCE OFFICE @ (904) 295-4370.
INTERFERENCE TO ALL UTILITIES INVOLVED WILL BE MADE PRIOR TO CONSTRUCTION.
CCUA CONTACT INFORMATION 850-272-5999.

ADDITIONAL NOTES

- ALL UTILITIES LOCATED BY VISUAL INSPECTION, TO BE VERIFIED BY LOCATES.
- EOT REPRESENTS EDGE OF TRAVEL, NOT TRUE EDGE OF PAVEMENT.
- EIP REPRESENTS THE TRUE EDGE OF PAVEMENT.
- EOD REPRESENTS THE EDGE OF DIRT.

COLUMBIA COUNTY CONSTRUCTION NOTES

- THE PROPOSED UTILITY'S MINIMUM VERTICAL CLEARANCE BELOW THE TOP OF THE PAVEMENT OR EXISTING UNPAVED GROUND:
 - BELOW THE TOP OF DRIVEWAY - 36"
 - MAJOR ROADWAYS, COLLECTOR ROADS - 40" MINIMUM
 - LOCAL & RESIDENTIAL ROADWAYS - 40" MINIMUM
- STORM DRAINS, DRAINAGE STRUCTURES, DITCHES - 36" MINIMUM DEPTH BELOW OUTSIDE DIAMETER DIRT DRAINAGE AREAS WHEN NOT ON GRADE, VERIFY THE REQUIRED DEPTH BY THE INVENT CROSS-SECTION TO PROJECT.
- DIRECTIONAL BORES 8" OR MORE (REAMER SIZE) 10X THE REAMER SIZE OR 2' BELOW TOP OF THE CONFINING LAYER OR WATER TABLE TO THE TOP OF THE REAMER

LEGEND

✗ POWER POLE	— BORE
✗ POWER TRANSFORMER POLE	— SWALE DITCH
✗ JOINT USE TRANSFORMER POLE	— GUARD RAIL
✗ PHONE POLE	— FENCE LINE
✗ CATV POLE	— PROPOSED OVERHEAD CATV
✗ STEEL POLE	— PROPOSED BURIED CATV
✗ CONCRETE POLE	— EXISTING OVERHEAD CATV
✗ JOINT USE POLE	— EXISTING BURIED CATV
✗ RISER	— OVERHEAD ELECTRIC
✗ ANCHOR	— BURIED ELECTRIC
✗ OVERHEAD CATV	— GAS
✗ CATV FIBER VAULT	— OVERHEAD TELEPHONE
✗ TRAFFIC SIGNAL VAULT	— BURIED TELEPHONE
✗ TRAFFIC SIGNAL POLE	— SANITARY SEWER
✗ TRAFFIC SIGNAL BOX	— STORM SEWER
✗ CROSS SECTION REFERENCE	— WATER
??? AERIAL FOOTAGE	— CENTERLINE
??? U/G FOOTAGE	— EDGE OF PAVEMENT
??? REFERENCE POINT	— BACK OF CURB
STORM DRAIN	— RIGHT OF WAY

Ground Level Box

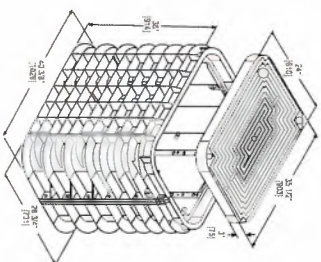

Node Cabinet

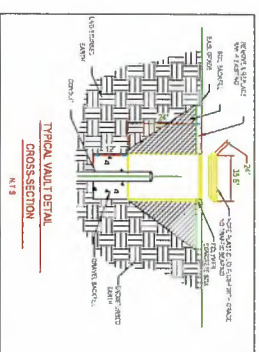
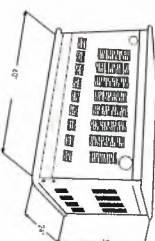

COUNTY PERMIT
M.O.T. CASE #601

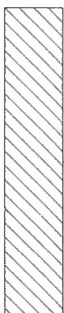

MULTILANE ROADWAY SHOWN, TWO-LANE ROADWAY SIMILAR

NOTES:

1. This Index applies to Two-Lane, two-Way and Multilane Highways, including Medians of divided roadways, with work beyond the shoulder.
2. Use Index 102-602 when the work operation (excluding establishing and terminating the work area) requires that two or more work vehicles cross the Offset Zone in any one hour period.
3. Use Index 102-660 when Work Area encroaches a Shoulder.

SYMBOLS:

- Work Area
Lane Identification and Direction of Traffic

LAST REVISION 11/01/20	DESCRIPTION: FY 2024-25 STANDARD PLANS	INDEX 102-601	SHEET 1 of 1
REVISION	 TWO-LANE AND MULTILANE ROADWAY, WORK BEYOND THE SHOULDER		

JB0001958563-215 SW WINDSWEPT GLN-DS-2

COMCAST
PROPRIETARY AND CONFIDENTIAL
5304 RICHARD ST
JACKSONVILLE, FL 32216

COLUMBIA COUNTY, FL
RIGHT-OF-WAY PERMIT

SUBJECT	COUNTRY	COLOR
PROPOSED UIC	STATE	FLOOR
CONV. FACILITIES ON SW MANSION ST	SHEET NO.	3
CLERK A SV ARROWHEAD TERR	DATE	09/25
CONTACT: CATHERINE HODGES	MAP	
STREET: CASH/ST. N. HENRI/ST. N. 15TH	DRAFTED BY	COMMENTS
BOX #1, 360017 1964543		

215 SW WINDSWEPT GLN

1. This index applies to two-lane, two-way and Multilane Roadways, including Medians of divided roadways, with work on the shoulder.

$B = \text{buffer length}$

See Inoex 102-600 for L², X², B², and channelizing device spacing values.

3 Where work activities are between 7 and 15 from the edge of traveled way, the Engineer may omit signs and channelizing devices for work operations 60 minutes or less.

4 When four or more work vehicles enter the through traffic lanes in a one hour period (excluding establishing and terminating the work area), use a flagger or lane closure to accommodate work vehicle ingress and egress.

5. For work less than 2 from the traveled way and work zone speed is greater than 45 MPH, use a lane closure.

6. The Speeding Fines Double When Workers Present signs (NO-13-06) and "End Road Work" Signs (NO-20-2) along with the associated work zone sign spacing standards may be omitted when the work operation is in place for 24 hours or less.

7. Temporary government markings may be omitted when the work operation is in place for 3 days or less.

8. Omit "Shoulder Closure" signs (W21-5a) along with associated work zone sign spacing distances for work on the median.

9. When there is no paved shoulder, the "Worker" sign (W21-1) may be used instead of the "Shoulder Closed" sign (W21-5a).

Work Area

- *Channelizing Device (Sec Index: 102-600)*

Work Zone Sign

Lane Identification and Direction of Traffic

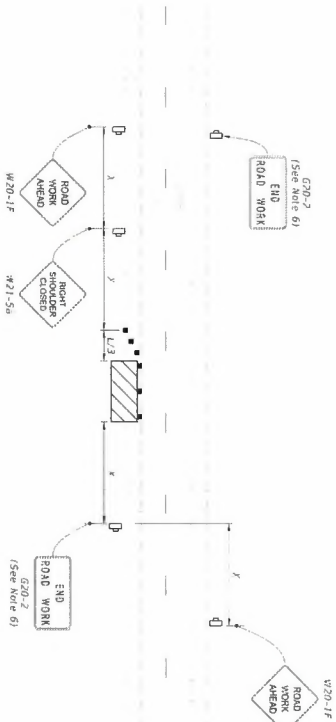
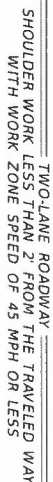

TWO-LANE ROADWAY
SHOULDER WORK BETWEEN 2' AND 15' FROM THE TRAVELED WAY

DESCRIPTION:	LAST REVISION 11/01/21
FY 2024-25 STANDARD PLANS TWO-LANE AND MULTILANE, WORK ON SHOULDER INDEX SHEET 102-602 1 of 2	



5934 Richard St
Jacksonville, FL 32216

COLUMBIA COUNTY, FL RIGHT-OF-WAY PERMIT

SUBJECT:	COUNTRY:	COLOR:
----------	----------	--------

COUNTY: COLORADO

PROPOSED USE: CATY FACILITIES ON SW WINDSWEPT
GLEN A SWY ABBOWHEAD TERN

STATE:	FLO
SHEET NO.:	4

DATE	COILED
------	--------

DATE: 09/25/

CONTACT: CATHERINE HODGES
EVAL: CHERIE@HODGE.COM
JOB #: 190001954563

MAP:	COM:
DRAFTED BY:	COM:

215 SW WINDSWEPT

GLN

COUNTY PERMIT

PLAN 3/1/17
Feet

C-510

START
PROPOSED LG CANY FACILITIES TIES INTO
EXISTING FACILITIES 50' NORTH OF CL OF
SW WINDSWEPT GLN AND 30' WEST OF CL
OF SW ARROWHEAD TERR.

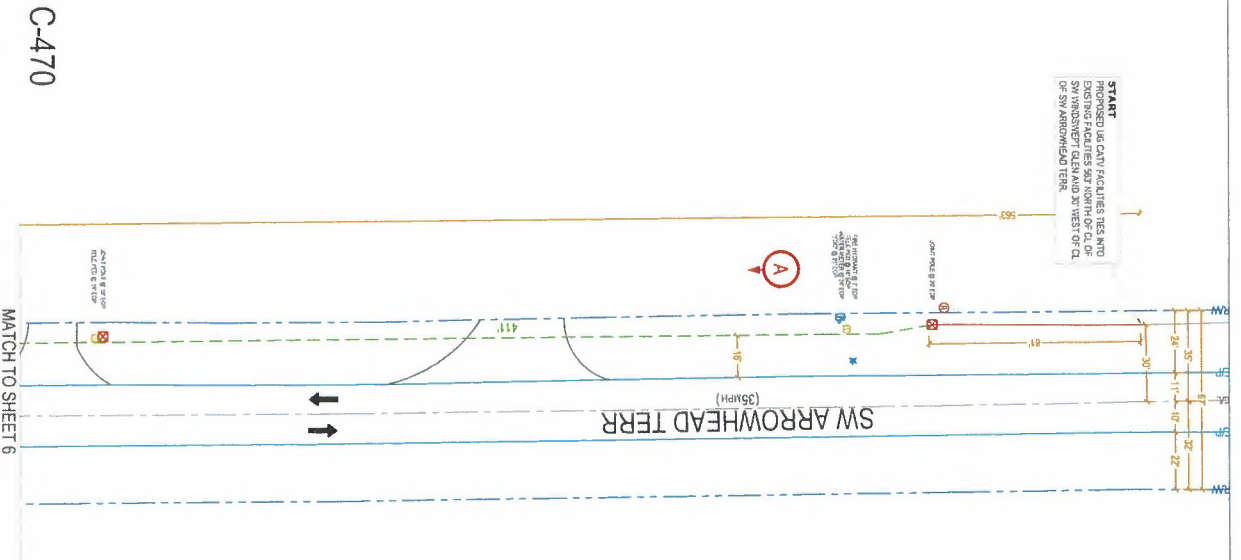

COMCAST
PROPRIETARY AND CONFIDENTIAL
5934 Roland St
Jacksonville, FL 32216

COLUMBIA COUNTY, FL
RIGHT-OF-WAY PERMIT

SUBJECT: PROPOSED LG CANY FACILITIES ON SW WINDSWEPT GLN & SW ARROWHEAD TERR
CONTACT: CATHERINE HODGES
JOB #: JB001958563

COUNTY: COLU
STATE: FL
SHEET NO.: 5
DATE: 09/25/17
MAP:
DRAFTED BY: COMK

COUNTY PERMIT

PLAN VIEW



C-215

C-470

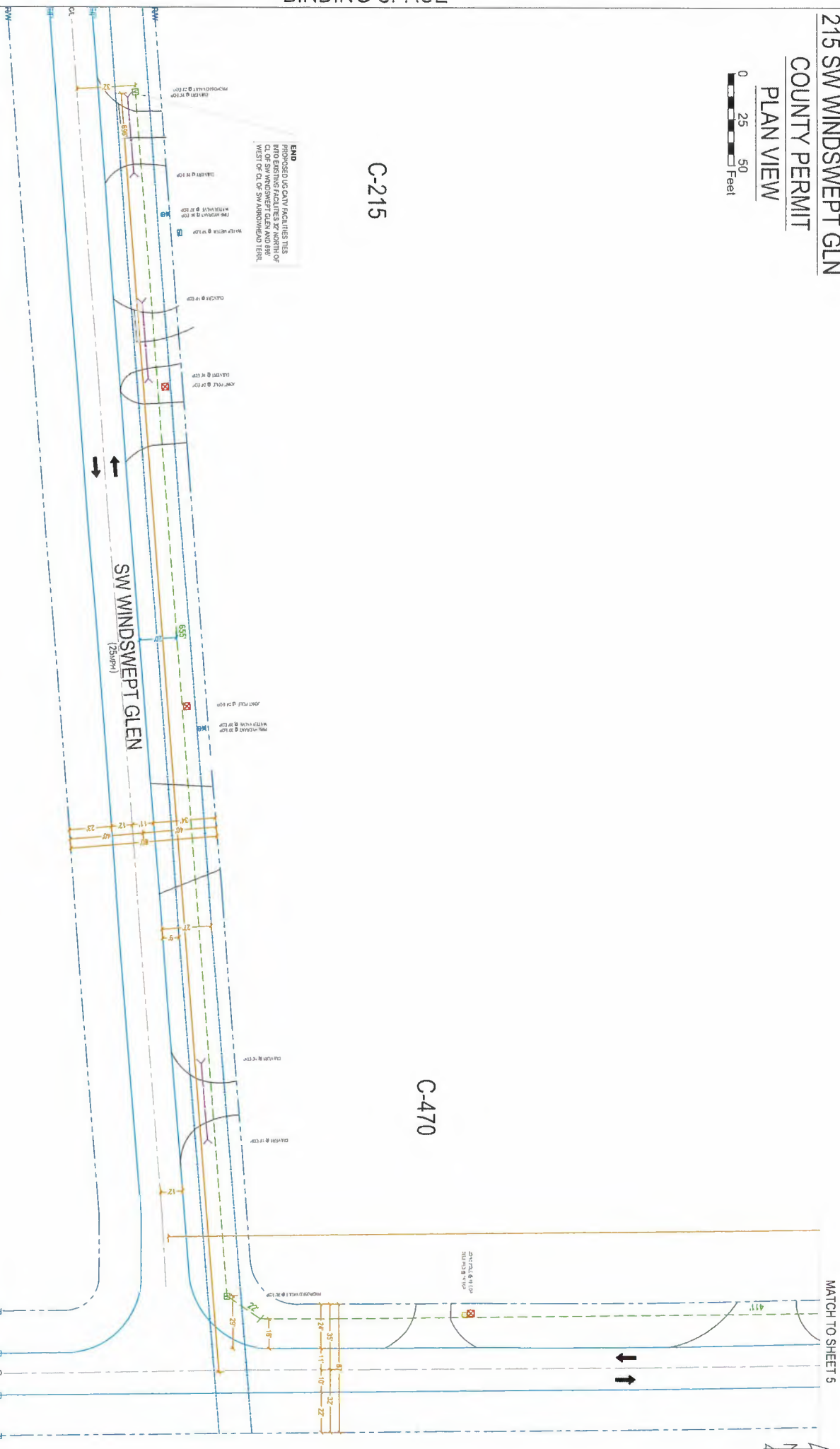

MATCH TO SHEET 5



COMCAST
PROPRIETARY AND CONFIDENTIAL

JACKSONVILLE, FL 32216

COLUMBIA COUNTY, FL
RIGHT-OF-WAY PERMIT

JB0001958565-215 SW WINDSWPT GLN-DB-2	COUNTY:	COLU
---------------------------------------	---------	------

SUBJECT	COUNTRY:	COLOR:
PROPOSED UG CAT FACILITIES ON SW WINDSHEFT Q LEM & SW ARROWHEAD TERR	STATE:	FLOOR:
	SHEET NO.:	6
	DATE:	09/25
CONTACT CATHERINE HODGES Rural Consulting Natural Development Inc 2700 JOB # : JB0010964603	MAP:	COMM:
	DRAFTED BY:	

COUNTY PERMIT
CROSS SECTION
BORE DETAIL

CROSS SECTION
FROM TAG "B"
VIEW WEST



BOC

BOC

COMCAST
PROPRIETARY AND CONFIDENTIAL

5934 Richard St
Jacksonville, FL 32216

COLUMBIA COUNTY, FL
RIGHT-OF-WAY PERMIT

JB0001958563-215 SW WINDSWEEP GLN-DS-24

SUBJECT:	PROPOSED UG CAMP/FACILITIES ON SW WINDWEPT GLN & SW ARROWHEAD TERR	COUNTY:	COLUMBIA
CONTACT: CATHERINE HODGES		STATE:	FLORIDA
JOB # : JB000195463		SHEET NO.:	7
DATE: 09/25/05		DRAFTED BY:	COMM

215 SW WINDSWEPT GLN
COUNTY PERMIT
SITE PHOTOS

