



15

COLUMBIA COUNTY BOARD OF COUNTY COMMISSIONERS AGENDA ITEM REQUEST FORM

The Board of County Commissioners meets the 1st and 3rd Thursday of each month at 5:30 p.m. in the Columbia County School Board Administrative Complex Auditorium, 372 West Duval Street, Lake City, Florida 32055. All agenda items are due in the Board's office one week prior to the meeting date.

Today's Date: September 16, 2017

Meeting Date: October 5, 2017

Name: Kevin Kirby

Department: Public Works

Division Manager's Signature: _____

1. Nature and purpose of agenda item:

Utility Permit from AT&T for NW Eadie Street and Edison Way.

Attach any correspondence information, documents and forms for action i.e., contract agreements, quotes, memorandums, etc.

2. Fiscal impact on current budget.

Is this a budgeted item?

☒

N/A

☐

Yes Account No. _____

☐

No Please list the proposed budget amendment to fund this request

Budget Amendment Number: _____

Fund: _____

FROM: _____

TO: _____

AMOUNT: _____

For Use of County Manger Only:

☒

Consent Item

☐

Discussion Item

AT&T JOB #:73E61234N

**COLUMBIA COUNTY BOARD OF COUNTY COMMISSIONERS
UTILITY PERMIT**

Date: 9-14-17 Permit No. County Road NW Eadie St and Edison Way Section No.

Permittee At&t Authorized Agent Rebecca Bonts Email: RBonts@truenetcommunications.com
Address 7666 Blanding Blvd. Jacksonville, FL 32244 Telephone Number 904-777-9052 ext.258

Requesting permission from the Columbia County Board of County Commissioners, hereinafter called the County, to contract, operate and maintain: AT&T JOB #:73E61234N proposes to place aerial fiber cable, buried fiber cable, (2) bores and (1) handhole along NW Eadie St and Edison Way to provide service to 971 W DUVAL ST

Submitted for the Utility Owner by: Rebecca Bonts AT&T Authorized Agent
Typed Name & Title Signature

Date

1. Permittee declares that prior to filing this application it has determined the location of all existing utilities, both aerial and underground and the accurate locations are shown on the plans attached hereto and made a part of this application. Proposed work is within the corporate limits of Municipality: YES () NO (x). If YES: LAKECITY () FORT WHITE (). A letter of notification was mailed on 9-14-17 to the following utility owners: Columbia Co. utilities

2. The Columbia County Public Works Director shall be notified twenty-four (24) hours prior to starting work and again immediately upon completion of work. The Public Works Director is Kevin Kirby, located at P.O. Box 969, Lake City, FL 32056 Telephone Number (386) 752-5955. The PERMITTEE's employee responsible for Maintenance of Traffic is Mike Brown, Telephone Number (352) 336-5508 (This name may be provided at the time of the 24 hour notice to starting work).

3. This PERMITTEE shall commence actual construction in good faith within days after issuance of permit, and shall be completed within days after permitted work has begun. If the beginning date is more than 60 days from date of permit approval, then PERMITTEE must review the permit with the Columbia County Public Works Director to make sure no changes have occurred in the transportation facility that would affect the permitted construction.

4. The construction and maintenance of such utility shall not interfere with the property and rights of a prior PERMITTEE.

5. It is expressly stipulated that this permit is a license for permissive use only and that the placing of utilities upon public property pursuant to this permit shall not operate to create or vest any property right in said holder.

6. Pursuant to Section 337.403(1), Florida Statutes, whenever necessary for the construction, repair, improvement, maintenance, safe and efficient operation, alteration or relocation of all, or any portion of said transportation facility as determined by the Columbia County Public Works Director and/or County Engineer, any or all utilities and appurtenances authorized hereunder, shall be immediately removed from said transportation facility or reset or relocated thereon as required by the Columbia County Public Works Director and/or County Engineer and at the expense of the PERMITTEE.

Utilities Permit

Revised: 08-28-00

7. In case of non-compliance with the County's requirements in effect as of the approval date of this permit, this permit is void and the facility will have to be brought into compliance or removed from the right of way at no cost to the County.

8. It is understood and agreed that the rights and privileged herein set out are granted only to the extent of the County's right, title and interest in the land to be entered upon and used by the PERMITTEE, and the PERMITTEE will, at all times, and to the extent permitted by law, assume all risk of and indemnify, defend, and save harmless the Columbia County Board of County Commissioners from any and all loss, damage, cost or expense arising in any manner on account of the exercise or attempted exercise by said PERMITTEE of the aforesaid right and privileges.

9. During construction, all safety regulations of the County shall be observed and the PERMITTEE must take measures, including placing and the display of safety devices that may be necessary in order to safely conduct the public through the project area in accordance with the Federal Manual on the Uniform Traffic Control Devices, as amended for highways.

10. Should the PERMITTEE be desirous of keeping its utilities in place and out of service, the PERMITTEE, by execution of this permit acknowledges its present and continuing ownership of its utilities located between _____ and _____ within the County's right of way as set forth above. PERMITTEE, at its sole expense, shall promptly remove said out of service utilities whenever Columbia County Public Works Director and/or County Engineer determines said removal is in the public interest.

11. Special instruction: Minimum cover of thirty inches (30") will be required at all locations. Columbia County will not be financially responsible for any damage to facilities with less than thirty inch (30") cover. Cables shall not be located within driveway ditches.

12. Additional Stipulations: _____

It is understood and agreed that commencement by the PERMITTEE is acknowledgment and acceptance of the binding nature of these special instructions.

Submitted By: Rebecka Bonts

Place Corporate Seal

Attest

Signature

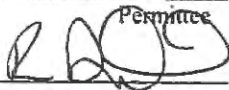
Permittee

Title: AT&T Authorized Agent

Utilities Permit
Revised: 5/4/99

Recommended for Approval:

Signature: [Signature]

Title : ASS. County Manager

Date : 09-16-17

Approved by Columbia County Board of County Commissioners:

YES () NO ()

Date Approved: _____

Chairman's Signature: _____

Rec'd
9-15-17

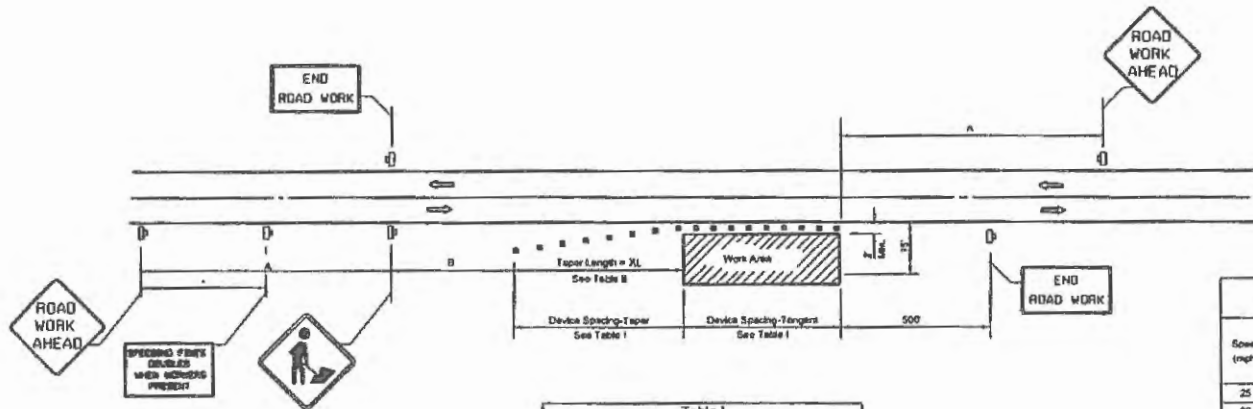

DISTANCE BETWEEN SIGNS		
Speed	Spacing (ft.)	
	A	B
40 mph or less	200	200
45 mph	350	350
50 mph or greater	500	500

* Midway between signs.

Table I Device Spacing				
Speed (mph)	Max. Distance Between Devices (ft.)			
	Cones or Tubular Markers		Type I or Type B Barricades or Vertical Panels or Drums	
	Taper	Tangent	Taper	Tangent
25	25	50	25	50
30 to 45	25	50	30	50
50 to 70	25	50	50	100

Table II Taper Length - Shoulder				
Speed (mph)	XL (ft.)			Notes
	8' Shld.	10' Shld.	17' Shld.	
25	25	35	42	L = WS* 60
30	40	50	60	
35	55	68	82	
40	72	90	107	
45	120	150	180	L = WS 60
50	132	167	200	
55	147	183	220	
60	160	200	240	
65	173	217	260	
70	187	233	280	

8' minimum shoulder width

XL = Length of shoulder taper in feet

W = Width of total shoulder in feet (combined paved and unpaved width)

S = Posted speed limit (mph)

SYMBOLS

- Work Area
- Channelizing Device (See Index No. 600)
- Work Zone Sign
- Lane Identification - Direction of Traffic

GENERAL NOTES

- When four or more work vehicles enter the through traffic lanes in a one hour period or less (excluding establishing and terminating the work area), the advanced FLAGGER sign shall be substituted for the WORKERS sign. For location of flaggers and FLAGGER signs, see Index No. 603.
- SHOULDER WORK sign may be used as an alternate to the WORKER symbol sign only on the side where the shoulder work is being performed.
- When a side road intersects the highway within the TTC zone, additional TTC devices shall be placed in accordance with other applicable TCZ Indexes.
- For general TCZ requirements and additional information, refer to Index No. 600.

DURATION NOTES

- Signs and channelizing devices may be omitted if all of the following conditions are met:
 - Work operations are 60 minutes or less.
 - Vehicles in the work area have high-intensity, rotating, flashing, oscillating, or strobe lights operating.

CONDITIONS

WHERE ANY VEHICLE EQUIPMENT WORKERS OR THEIR ACTIVITIES ENCRoACH THE AREA CLOSER THAN 15 FEET NOT CLOSER THAN 2' TO THE EDGE OF TRAVEL WAY

LAST
REVISION
07/01/15

REVISION

DESCRIPTION



FY 2017-18
DESIGN STANDARDS

TWO-LANE, TWO-WAY, WORK ON SHOULDER

INDEX
NO
602

SHEET
NO
1 of 1

ATTSE

PROPOSED TELEPHONE FACILITIES
ON RIGHT OF WAY OF
COLUMBIA COUNTY

971 W DUVAL ST

Exchange: 386752

Designer: Fernandez, Chris

Phone: 904-727-1554

Authorization: 73E61234N

Dep. 7 at 7

- ⑩ EXISTING AT&T BURIED CABLE
- ⑪ EXISTING AT&T BURIED CABLE
- ⑫ EXISTING CUSTOMER CONDUIT

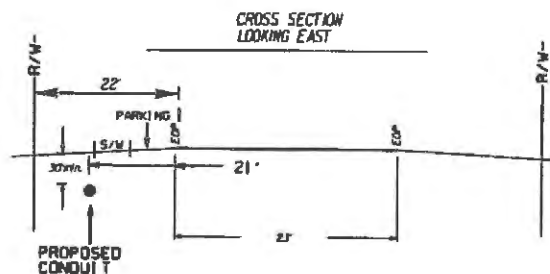
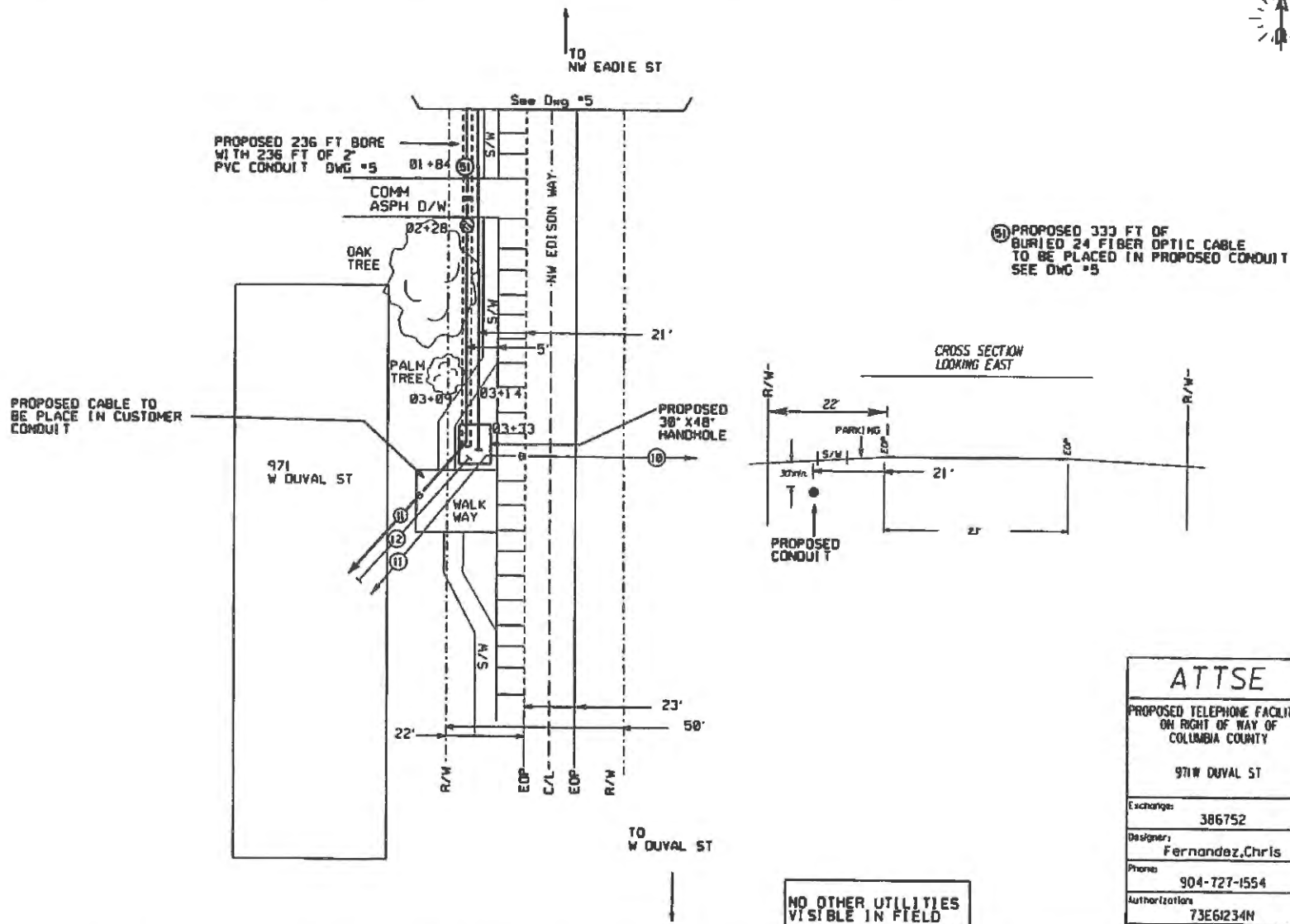

ATTSE	
PROPOSED TELEPHONE FACILITIES ON RIGHT OF WAY OF COLUMBIA COUNTY	
971 W DUVAL ST	
Exchange:	386752
Designer:	Fernandez, Chris
Phone:	904-727-1554
Authorization:	73E61234N
Dep. 6	of 7

- ① EXISTING AT&T BURIED CABLE
 ② PROPOSED DOWN GUY AND ANCHOR
 ③ PROPOSED 333 FT OF BURIED 24 FIBER OPTIC CABLE TO BE PLACED IN PROPOSED CONDUIT

④ PROPOSED 1384' OF 18M SUPPORT STRAND SEE DWG #2

⑤ PROPOSED 1384' OF 24 FIBER OPTIC CABLE TO BE LASHED TO PROPOSED 18M SUPPORT STRAND SEE DWG #2

⑥ PROPOSED 97 FT OF 2" PVC CONDUIT TO BE PLACED AT 36" DEPTH

⑦ PROPOSED 236 FT BORE WITH 236 FT OF 2" PVC CONDUIT

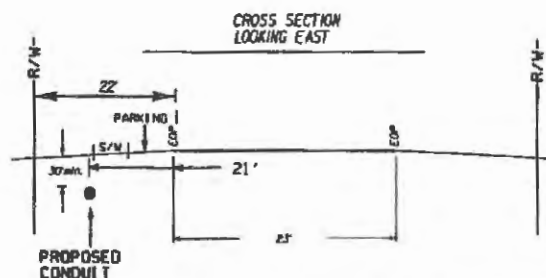
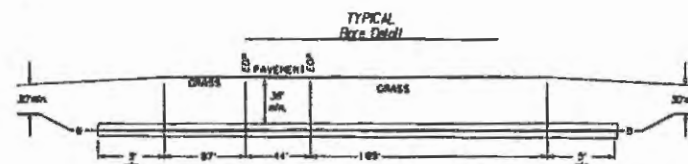
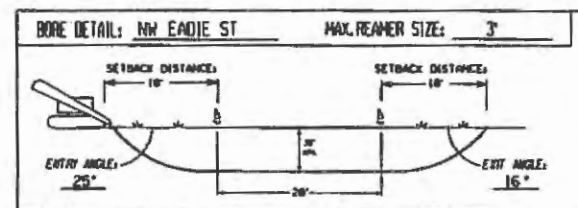
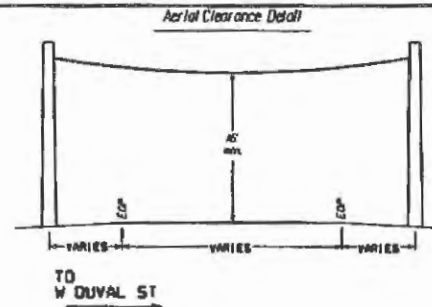
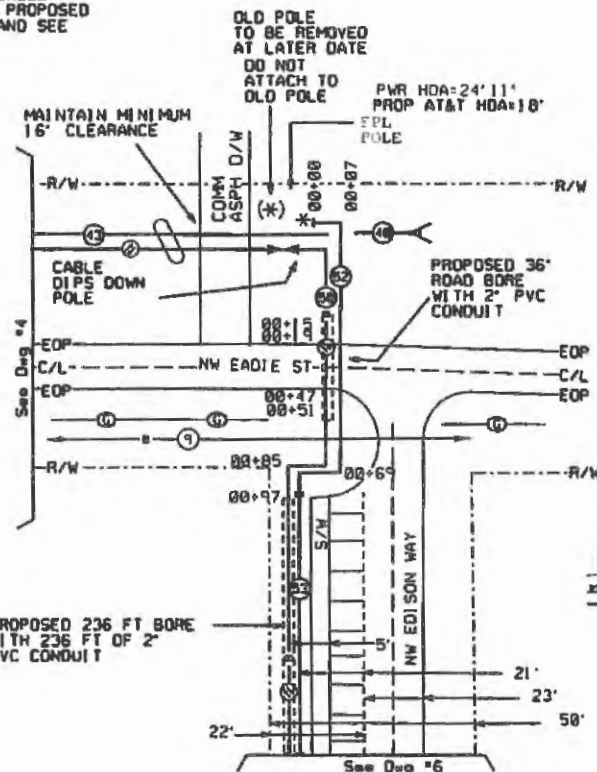

TO 971 W DUVAL ST

NO OTHER UTILITIES VISIBLE IN FIELD

ATTSE	
PROPOSED TELEPHONE FACILITIES ON RIGHT OF WAY OF COLUMBIA COUNTY	
971 W DUVAL ST	
Exchange	386752
Designer	Fernandez, Chris
Phone	904-727-1554
Authorization	73E6234N
Dwg.	5 of 7

- ④ PROPOSED 1384' OF
24 FIBER OPTIC CABLE
TO BE LASHED TO PROPOSED
18M SUPPORT STRAND SEE
DWG #2

EXISTING AT&T COPPER CABLE
WILL BE TRANSFERED TO NEW
POLES ON A FUTURE JOB

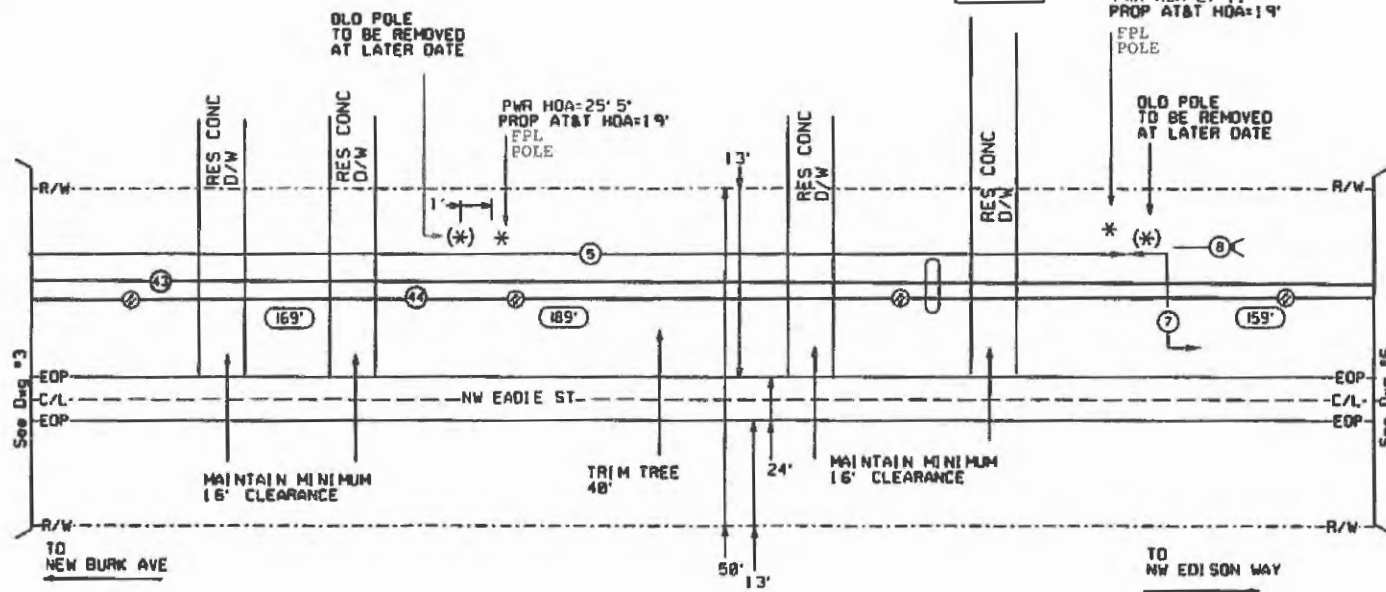
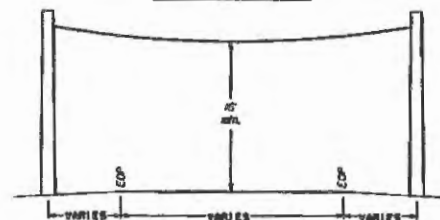

NO OTHER UTILITIES
VISIBLE IN FIELD

Page 4 of 7

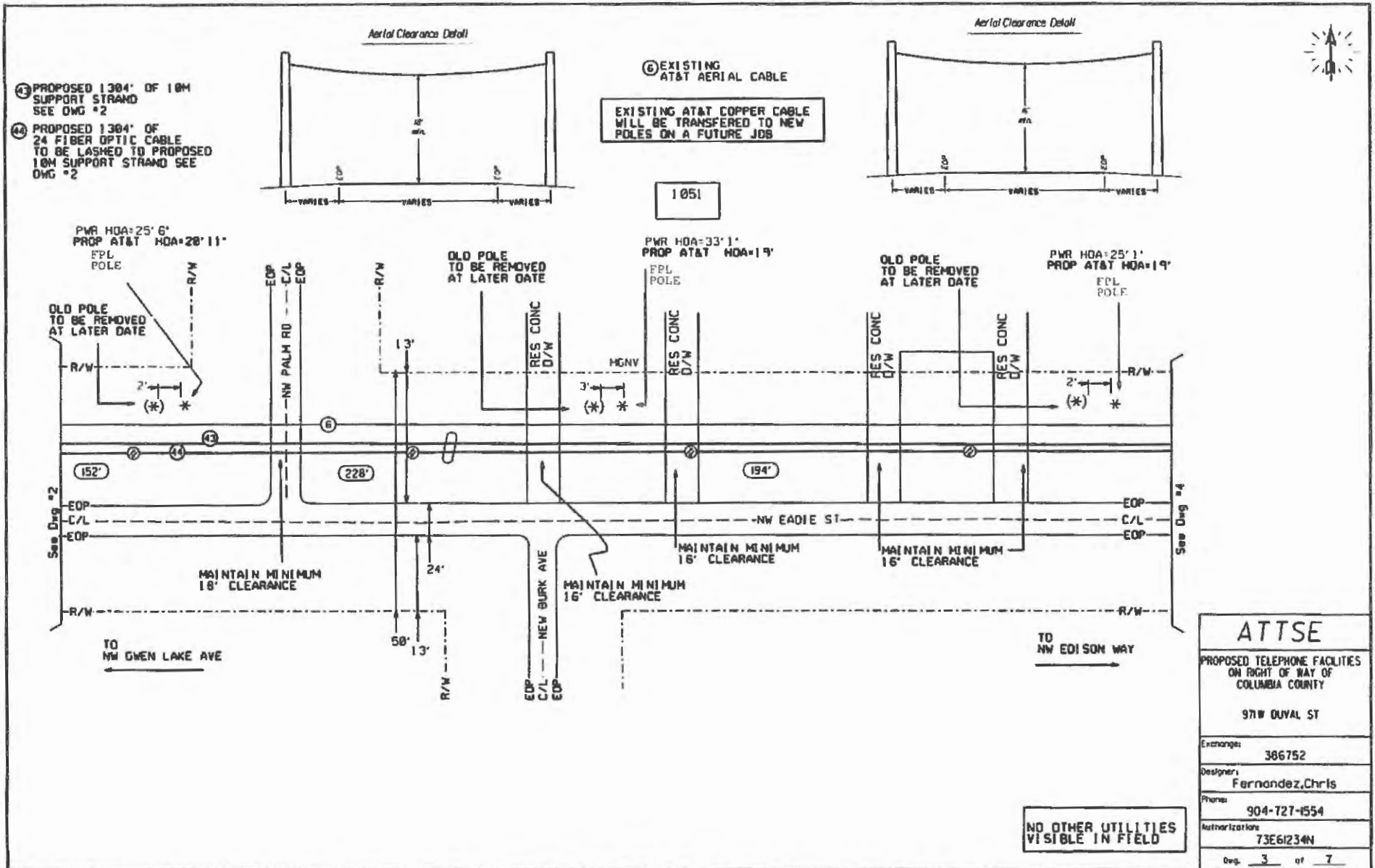

- PROPOSED 1384' OF
24 FIBER OPTIC CABLE
TO BE LASHED TO PROPOSED
10M SUPPORT STRAND SEE
DWG #2

NO OTHER UTILITIES
VISIBLE IN FIELD

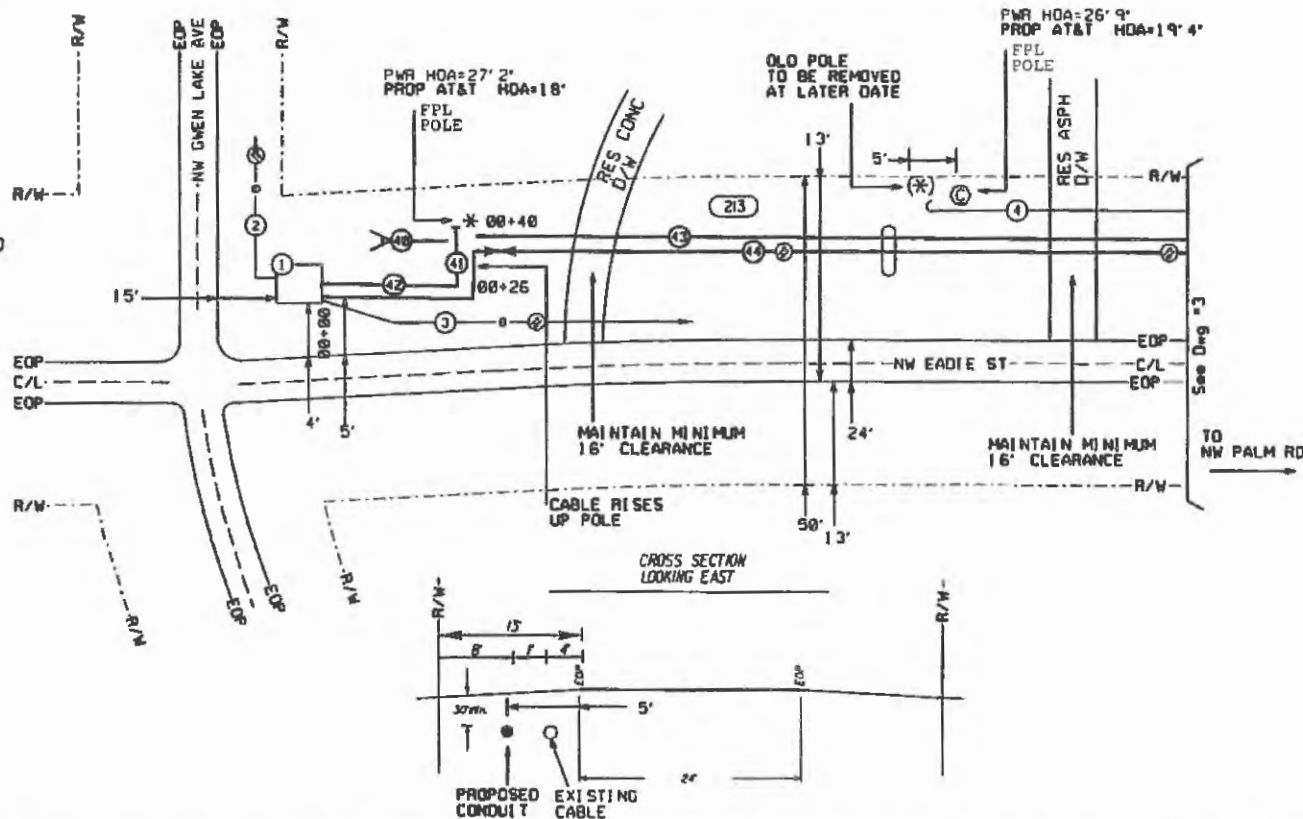

ATTSE	
PROPOSED TELEPHONE FACILITIES ON RIGHT OF WAY OF COLUMBIA COUNTY	
9TH DUVAL ST	
Exchange:	386752
Designer:	Fernandez, Chris
Phone:	904-727-1554
Authorization:	73E61234N
Day:	2 of 7

PERMIT NOTES:

AT&T PROPOSES PLACING THE FOLLOWING TELEPHONE FACILITIES:

1. 1305 FT OF AERIAL 24 FIBER CABLE
2. 373 FT OF 24 FIBER CABLE TO BE PLACED IN PROPOSED 2" PVC CONDUIT
2. 373 FT OF 2" PVC CONDUIT AT 30" DEPTH
3. (2) BORES
- 4' (30" X48" HANDHOLE

MAINTENANCE OF TRAFFIC

WORKERS WILL UTILIZE M.O.T. CASE #602 FOR THE PROPOSED WORK SHOWN THROUGHOUT THESE DRAWINGS.

SEE DRAWING 7

FOR THE M.O.T. REFERENCES

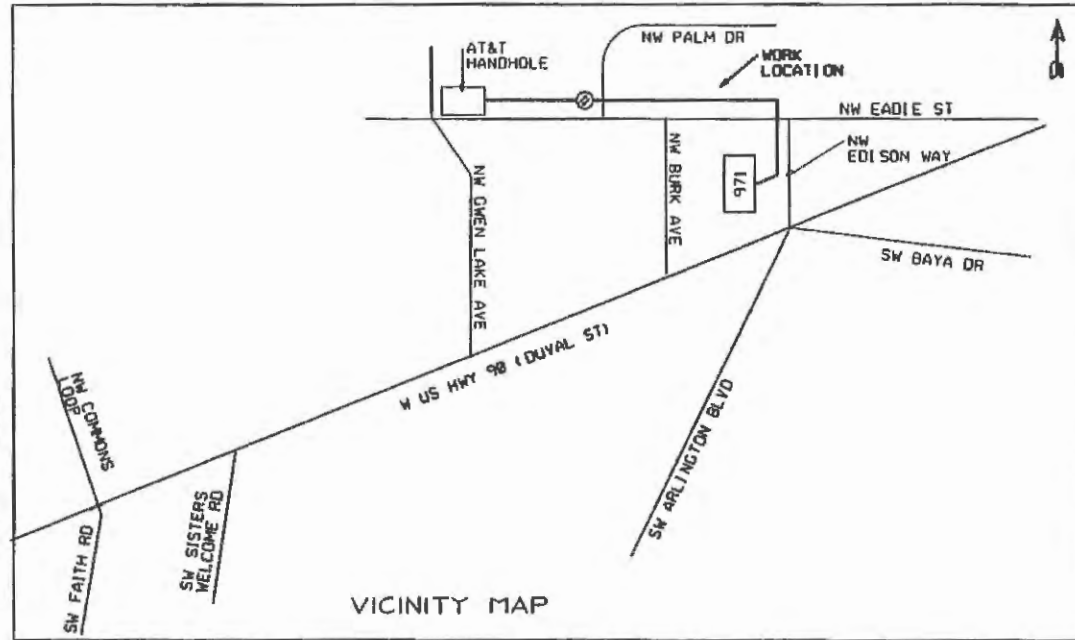

VICINITY MAP

CONTACT INFORMATION FOR THE AT&T BUILD SUPERVISOR:
MIKE DUGAN 904-843-1766

CONTACT INFORMATION FOR THE AT&T FACILITIES INSTALLER (CONTRACTOR):

DANIELLA CONSTRUCTION CORP. OF FLORIDA, INC.

SATALAG@DANIELLE.COM

SYMBOL LEGEND		
Proposed	Existing	Description
		AERIAL CABLE
		CURBED CABLE
		BOX JOINT-WEATHER
		BOX POLE
		POWER POLE
		JUNCTION & RUN
		PULL SPACE
		ENCLOSURE
		ENCLOSURE
		ENCLOSURE
		CABLE BOREHOLE
		AERIAL SMC WIRE
		CURBED SMC WIRE
		JOINT-FRENCH BOX
		BOX
		BOX PROTECTION
		SPLICING PIT
		TRENCH (SHALLOW)

CALL BEFORE YOU DIG



DIAL 811

IT IS THE RESPONSIBILITY OF THE CALLER TO VERIFY THE LOCATION OF ALL UTILITIES BEFORE ANY EXCAVATION OR DRILLING OPERATIONS. CALLING 811 WILL NOT GUARANTEE THE LOCATION OF ALL UTILITIES. THE CALLER IS RESPONSIBLE FOR THE LOCATION OF ALL UTILITIES. THE CALLER IS RESPONSIBLE FOR THE LOCATION OF ALL UTILITIES.



TrueNet Communications
a Fujitsu company

NO OTHER UTILITIES VISIBLE IN FIELD

ATTSE

PROPOSED TELEPHONE FACILITIES
ON RIGHT OF WAY OF
COLUMBIA COUNTY

971 W DUVAL ST

Exchange: 386752

Designer: Fernandez, Chris

Phone: 904-727-1554

Authorization: 73E61234N

Dep. 1 of 7