



COLUMBIA COUNTY BOARD OF COUNTY COMMISSIONERS AGENDA ITEM REQUEST FORM

The Board of County Commissioners meets the 1st and 3rd Thursday of each month in the Columbia County School Board Administrative Complex Auditorium, 372 West Duval Street, Lake City, Florida 32055. The first meeting of every month is at 9:30AM while the second meeting of every month takes place at 5:30PM. All agenda items are due in the Board's office one week prior to the meeting date.

Today's Date: 11/30/2023 Meeting Date: 12/7/2023

Name: Kevin Kirby Department: Public Works

1. Nature and purpose of agenda item:

Utility Permit from Hargray of Florida requesting permission to run a cable at NW Lake City Ave.

2. Recommended Motion/Action:

Approve

3. Fiscal impact on current budget.

This item has no effect on the current budget.

**COLUMBIA COUNTY BOARD OF COUNTY COMMISSIONERS
UTILITY PERMIT**

Date: 11/21/2023 Permit No. _____ County Road NW Lake City Ave & NW Davane St Section No. _____

Permittee HARGRAY OF FLORIDA, INC

Address 8324 BAYMEADOWS WAY SUITE 102 JACKSONVILLE FL 32256 Telephone Number (904) 652-9934

Requesting permission from Columbia County, Florida, hereinafter called the County, to contract, operate and maintain Directional Drill starting from riser pole on the East side of NW Lake City Ave then directional drill under NW Lake City Ave continuing bore on the South side of NW Devane St for 130' then place a hand-hole. After that we propose to bore under NW Devane St for 50' ending with a HH and tie into the existing conduit to serve 263 NW Lake City Ave.

FROM: _____ TO: _____

Submitted for the Utility Owner by: Dylan Coker Dylan Coker 11/21/2023
Typed Name & Title Signature Date

1. Permittee declares that prior to filing this application it has determined the location of all existing utilities, both aerial and underground and the accurate locations are shown on the plans attached hereto and made a part of this application. Proposed work is within corporate limits of Municipality: YES (X) NO (). If YES: LAKE CITY () FORT WHITE (). A letter of notification was mailed on _____ to the following utility owners COMAST, LAKE CITY UTILITIES, FPL

2. The Columbia County Public Works Director shall be notified twenty-four (24) hours prior to starting work and again immediately upon completion of work. The Public Works Director is _____, located at 607 NW QUINTEN ST, LAKE CITY, FL 32055 Telephone Number _____. The PERMITTEE's employee responsible for Maintenance of Traffic is _____ Telephone Number _____ (This name may be provided at the time of the 24 hour notice to starting work.)

3. This PERMITTEE shall commence actual construction in good faith within 10 days after issuance of permit, and shall be completed within 60 days after permitted work has begun. If the beginning date is more than 60 days from date of permit approval, then PERMITTEE must review the permit with the Columbia County Public Works Director to make sure no changes have occurred in the transportation facility that would affect the permitted construction.

4. The construction and maintenance of such utility shall not interfere with the property and rights of a prior PERMITTEE.

5. It is expressly stipulated that this permit is a license for permissive use only and that the placing of utilities upon public property pursuant to this permit shall not operate to create or vest any property right in said holder.

6. Pursuant to Section 337-403(1), Florida Statutes, whenever necessary for the construction, repair, improvement, maintenance, safe and efficient operation, alteration or relocation of all, or any portion of said transportation facility as determined by the Columbia County Public Works Director and/or County Engineer, any or all utilities and appurtenances authorized hereunder, shall be immediately removed from said transportation facility or reset or

relocated thereon as required by the Columbia County Public Works Director and/or County Engineer and at the expense of the PERMITTEE.

7. In case of non-compliance with the County's requirements in effect as of the approval date of this permit, this permit void and the facility will have to be brought into compliance or removed from the right of way at no cost to the County.

8. It is understood and agreed that the rights and privileges herein set out are granted only to the extent of the County's right, title and interest in the land to be entered upon and used by the PERMITTEE, and the PERMITTEE will, at all times, and to the extent permitted by law, assume all risk of and indemnify, defend, and save harmless Columbia County, Florida from any and all loss, damage, cost or expense arising in any manner on account of the exercise or attempted exercise by said PERMITTEE of the aforesaid right and privileges.

9. During construction, all safety regulations of the County shall be observed and the PERMITTEE must take measures, including pacing and the display of safety devices that may be necessary in order to safely conduct the public through the project area in accordance with the Federal Manual on Uniform Traffic Control Devices, as amended for highways.

10. Should the PERMITTEE be desirous of keeping its utilities in place and out of service, the PERMITTEE, by execution of this permit acknowledges its present and continuing ownership of its utilities located between NW Lake City Ave and 263 NW Lake City Ave within the County's right of way as set forth above. PERMITTEE, as its sole expense, shall promptly remove said out of service utilities whenever Columbia County Public Works Director and/or County Engineer determines said removal is in the public interest.

11. Special instructions: Minimum cover of thirty inches (30") will be required at all locations. Columbia County will not be financially responsible for any damage to facilities with less than thirty inches (30") cover. Cables shall not be located within driveway ditches.

12. Additional Stipulations: _____

It is understood and agreed that commencement by the PERMITTEE is acknowledgment and acceptance of the binding nature of these specialist instructions.

Submitted By: Dylan G. Coker
Permittee

Place Corporate Seal

Dylan Coker
Signature and Title

Attested

Utilities Permit
Page three
Revised: 8/17/00

Recommended for Approval:

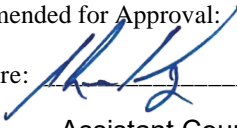
Signature:  _____

Title: Assistant County Manager

Date: 11/30/2023

Approval by Board of County Commissioners, Columbia County, Florida:

YES () NO ()

Date Approved: _____

Chairman's Signature: _____

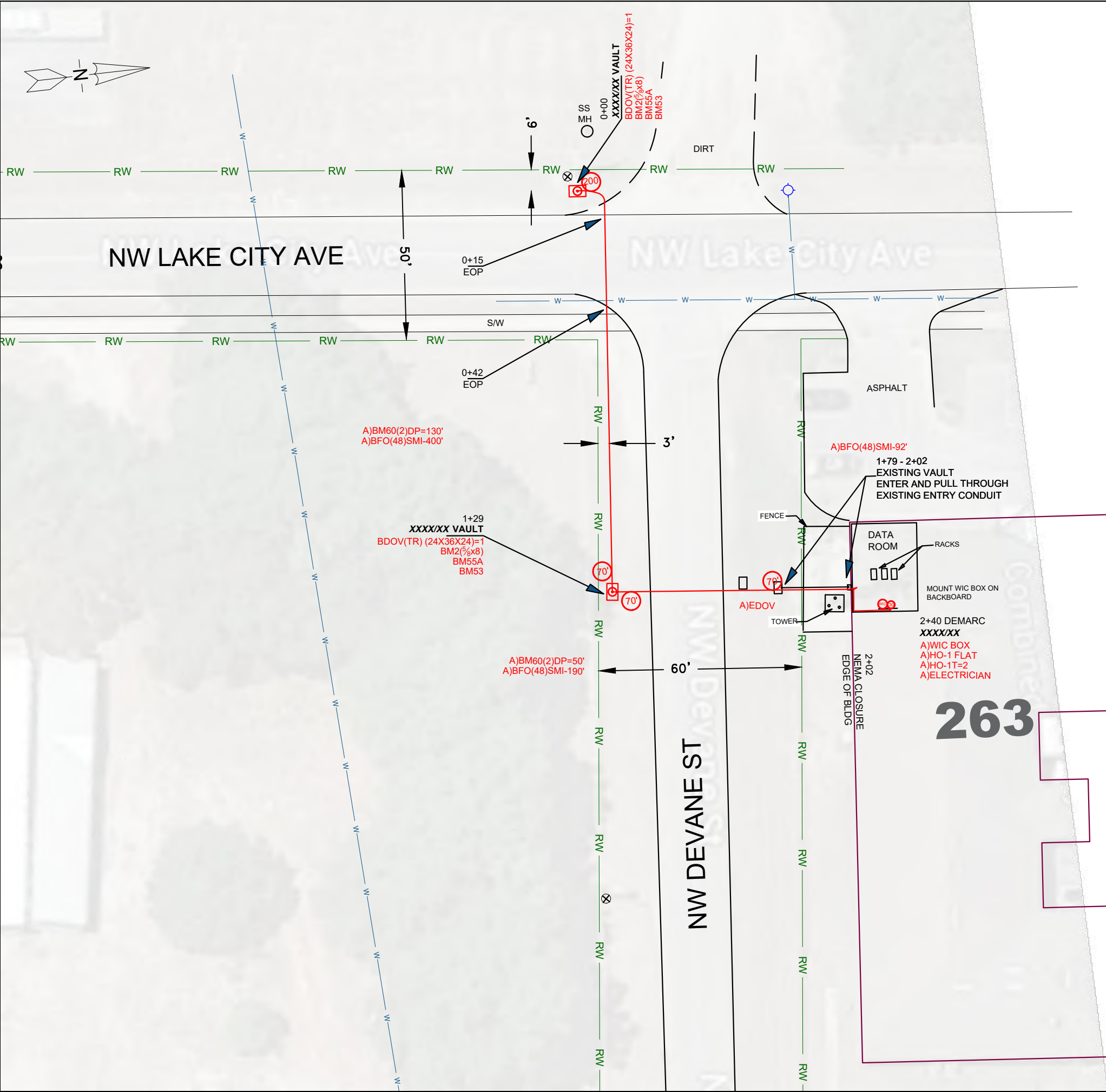

PROJECT: COLUMBIA COUNTY COMBINED COMMUNICATIONS CTR 263 NW LAKE CITY AVE LAKE CITY, FL	PROJECT SITE: P-033110	BY	DATE
		STAKED :	-
		RELEASED:	-
WORK ORDER # : 2208502852	SCALE : 1=40	AS BUILT:	-

- Any heaving of asphalt from directional boring, the asphalt will be replaced 50' in both directions from point of disturbance at contractors expense
- Concrete damaged to sidewalk during construction shall be replaced at contractors expense.

PLACEMENT DETAILS

PROJECT: COLUMBIA COUNTY COMBINED COMMUNICATIONS CTR 263 NW LAKE CITY AVE LAKE CITY, FL	PROJECT SITE: P-033110	BY	DATE
		STAKED :	-
		RELEASED:	-
WORK ORDER # : 2208502852	SCALE : NTS	AS BUILT:	-
SHEET #			3



SERVER ROOM



MOUNT WIC BOX ON
BACKBOARD

1+79
ENTER EXISTING VAULT
AND PULL THROUGH
EXISTING ENTRY CONDUIT



BUILDING ENTRY

HANDHOLE — 24x36x24 45K RATING — BOX & 2 Pc SPLIT COVER

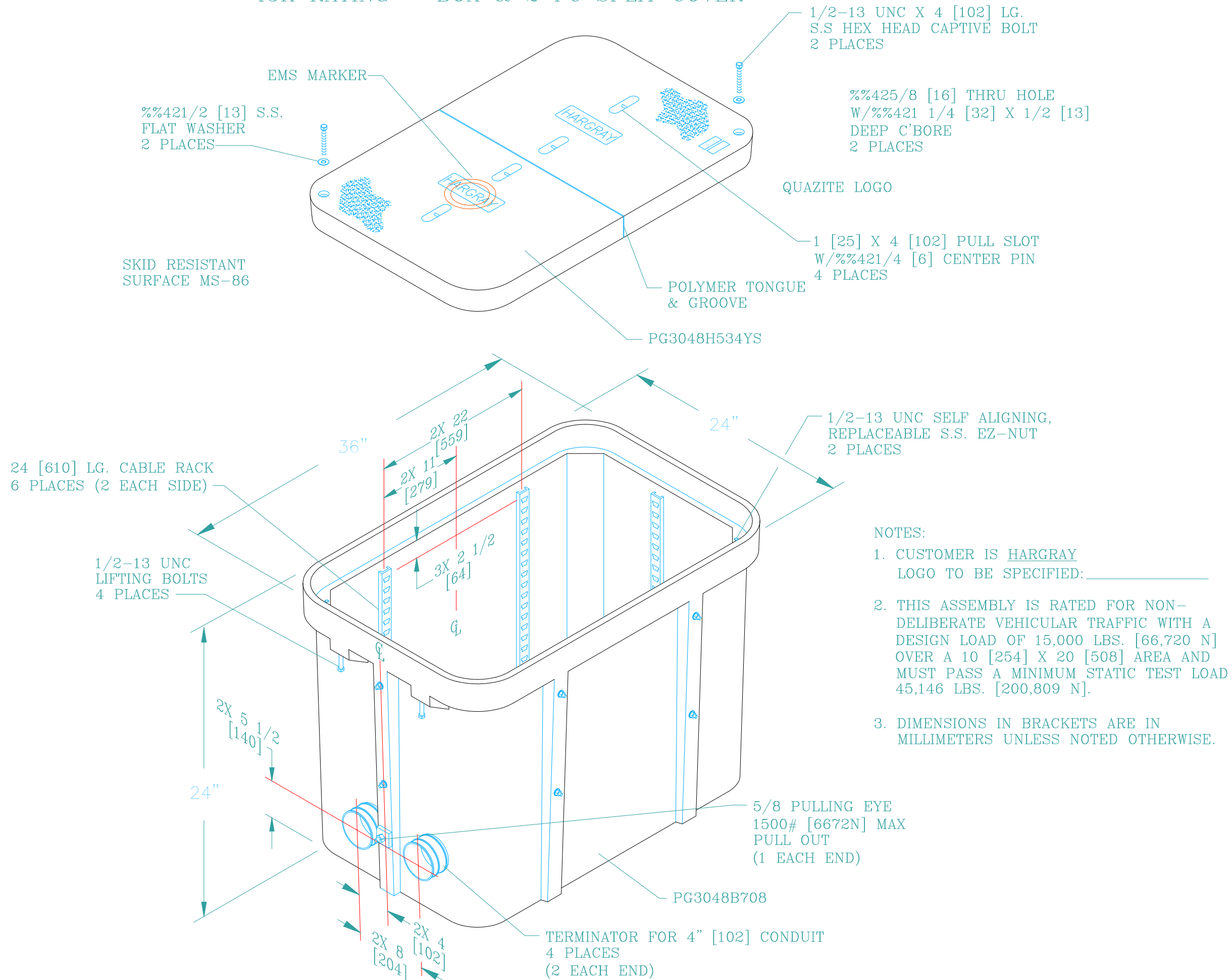

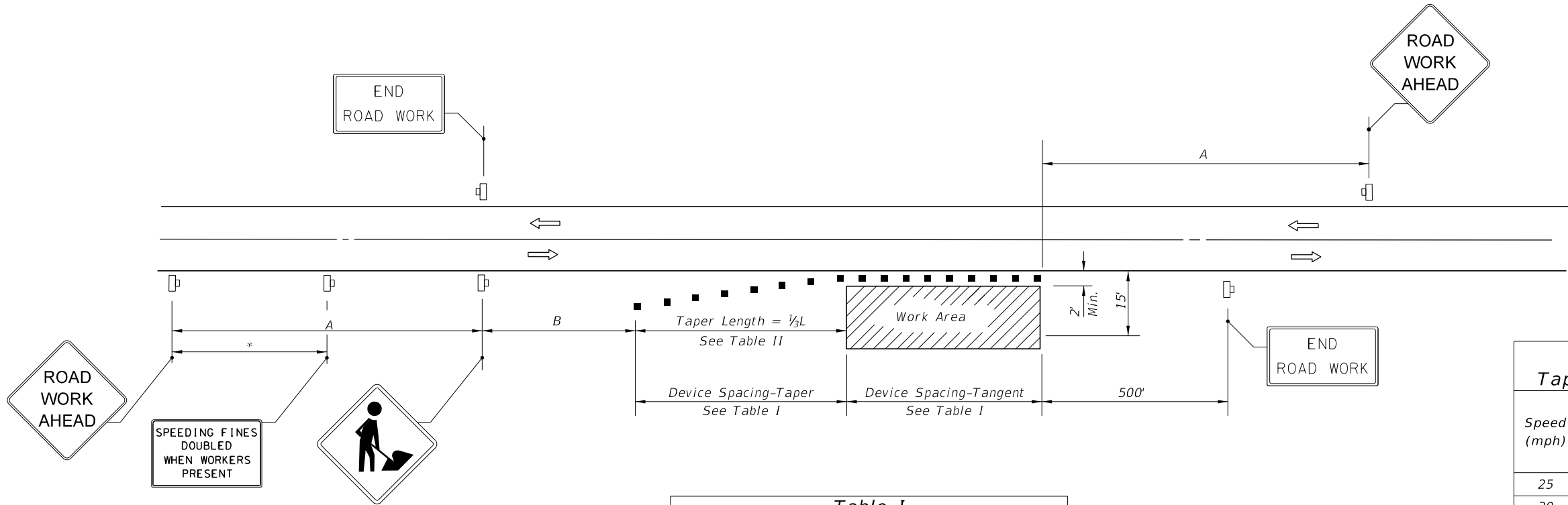

DISTANCE BETWEEN SIGNS		
Speed	Spacing (ft.)	
	A	B
40 mph or less	200	200
45 mph	350	350
50 mph or greater	500	500

*Midway between signs.

Table I Device Spacing				
Speed (mph)	Max. Distance Between Devices (ft.)			
	Cones or Tubular Markers		Type I or Type II Barricades or Vertical Panels or Drums	
	Taper	Tangent	Taper	Tangent
25	25	50	25	50
30 to 45	25	50	30	50
50 to 70	25	50	50	100

Table II Taper Length - Shoulder				
Speed (mph)	1/3 L (ft)			Notes
	8' Shldr.	10' Shldr.	12' Shldr.	
25	28	35	42	$L = \frac{WS^2}{60}$
30	40	50	60	
35	55	68	82	
40	72	90	107	
45	120	150	180	L=WS
50	133	167	200	
55	147	183	220	
60	160	200	240	
65	173	217	260	
70	187	233	280	

8' minimum shoulder width

1/3 L = Length of shoulder taper in feet

W = Width of total shoulder in feet
(combined paved and unpaved width)

S = Posted speed limit (mph)

CONDITIONS

WHERE ANY VEHICLE, EQUIPMENT,
WORKERS OR THEIR ACTIVITIES
ENCROACH THE AREA CLOSER
THAN 15' BUT NOT CLOSER THAN
2' TO THE EDGE OF TRAVEL WAY.

SYMBOLS

- Work Area
- Channelizing Device (See Index 102-600)
- Work Zone Sign
- Lane Identification + Direction of Traffic

GENERAL NOTES

- When four or more work vehicles enter the through traffic lanes in a one hour period or less (excluding establishing and terminating the work area), the advanced FLAGGER sign shall be substituted for the WORKERS sign. For location of flaggers and FLAGGER signs, see Index 102-603.
- SHOULDER WORK sign may be used as an alternate to the WORKER symbol sign only on the side where the shoulder work is being performed.
- When a side road intersects the highway within the TTC zone, additional TTC devices shall be placed in accordance with other applicable TCZ Indexes.
- For general TCZ requirements and additional information, refer to Index 102-600.

DURATION NOTES

- Signs and channelizing devices may be omitted if all of the following conditions are met:
 - Work operations are 60 minutes or less.
 - Vehicles in the work area have high-intensity, rotating, flashing, oscillating, or strobe lights operating.

10/30/2018 9:19:50 AM



FY 2019-20
STANDARD PLANS

TWO-LANE, TWO-WAY, WORK ON SHOULDER

INDEX
102-602

SHEET
1 of 1

LAST
REVISION
11/01/17

REVISION
DESCRIPTION:

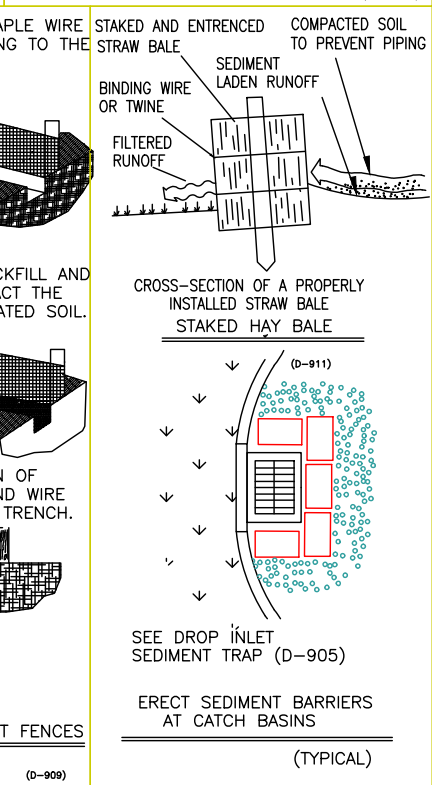
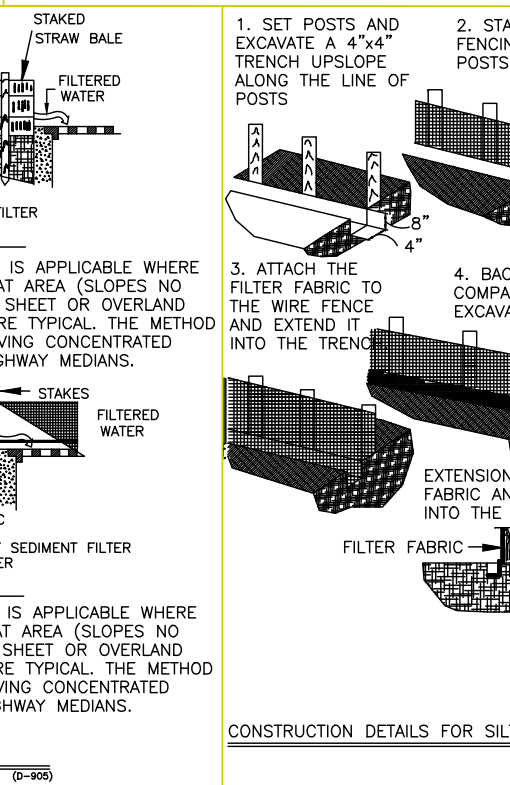
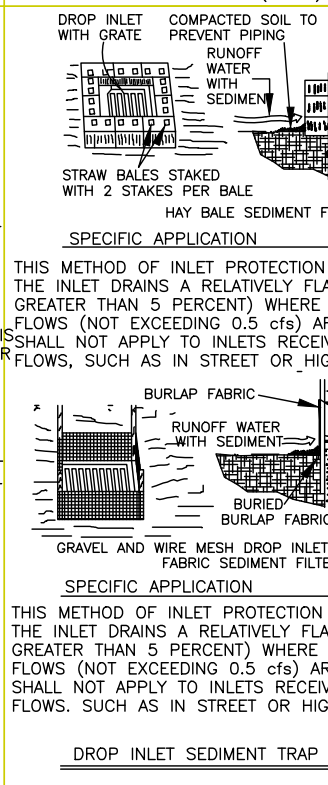
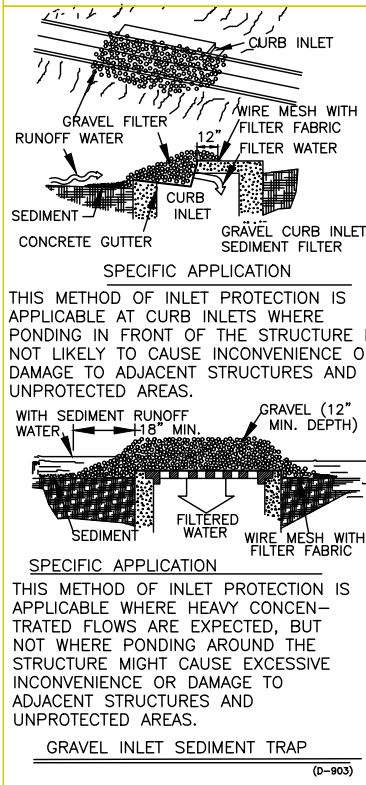
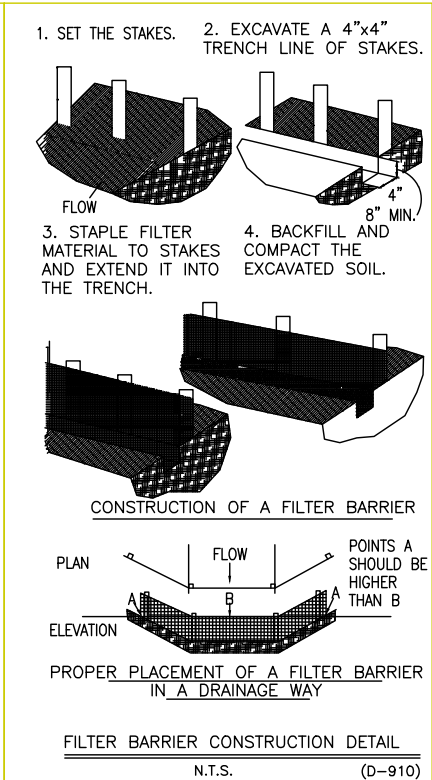
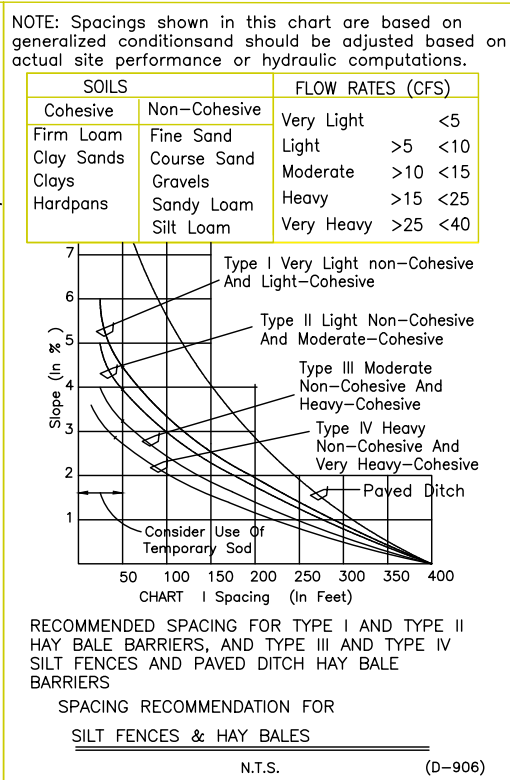
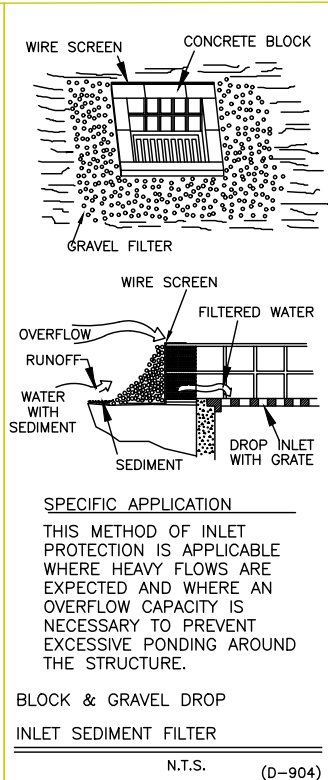
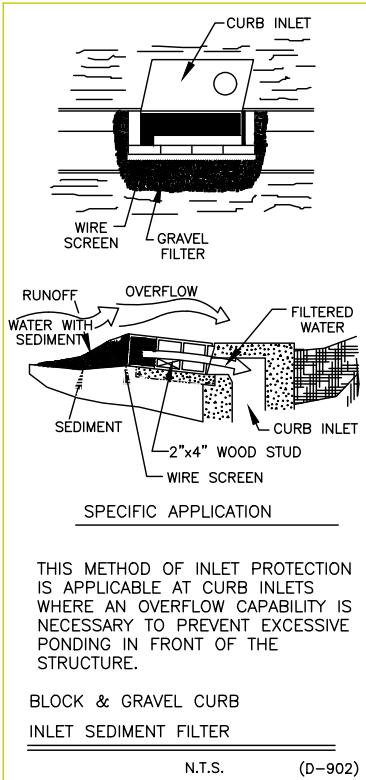

- ### EROSION CONTROL NOTES
- CAUTION: ALL UTILITY LOCATIONS ARE APPROXIMATE AND MUST BE LOCATED PRIOR TO CONSTRUCTION.
 - VEGETATION CLEARING WILL BE KEPT TO THE ABSOLUTE MINIMUM NECESSARY FOR CONSTRUCTION.
 - MATERIAL RESULTING FROM EXCAVATION WILL NOT BE PLACED IN SUCH A MANNER THAT IT IS DISPERSED BY CURRENT OR OTHER FORCES. THE MATERIAL SHOULD BE COLLECTED AND CONTAINED AT ONE SITE AS APPROPRIATE.
 - HEAVY EQUIPMENT WORKING IN WETLANDS WILL BE PLACED ON MATS OR LOW GROUND PRESSURE EQUIPMENT USED DURING CONSTRUCTION TO LIMIT SOIL DISTURBANCE TO THE MINIMUM AREA REQUIRED TO INSTALL THE FIBER OPTIC SYSTEM ONLY.
 - NO STAGING AREAS OR TEMPORARY ACCESS ROADS WILL BE PLACED IN WETLANDS.
 - APPROPRIATE SILTATION AND EROSION CONTROLS WILL BE USED AND MAINTAINED IN EFFECTIVE OPERATING CONDITION DURING CONSTRUCTION, AND ALL EXPOSED SOIL AND FILLS WILL BE PERMANENTLY STABILIZED AT THE EARLIEST PRACTICABLE DATE.
 - SEDIMENT CONTROL FENCE (SILT FENCE) SHOULD BE INSTALLED AND MAINTAINED FOR THE DURATION OF THE CONSTRUCTION. SILT FENCE WILL BE INSTALLED ALONG AND WITHIN RIGHT-OF-WAY LINE (12 FT AWAY FROM EDGE OF R.O.W.). IF BODY OF WATER OR POTENTIAL WETLAND IS LOCATED WITHIN 60 FT FROM THE EDGE OF THE R.O.W. ANY OTHER SITUATIONS WILL BE APPROVED BY THE ENGINEER.
 - WHEN CONSTRUCTING IN WETLANDS, THE TOP 6 TO 12 INCHES OF THE TRENCH WILL BE BACK FILLED WITH TOPSOIL FROM THE TRENCH.
 - EXCESS MATERIAL WILL BE REMOVED FROM THE WETLAND AND PLACED ON UPLAND AREAS IMMEDIATELY UPON COMPLETION OF CONSTRUCTION.
 - EXPOSED SLOPES OF STREAM BANKS WILL BE RESTORED TO THEIR ORIGINAL CONTOURS AND STABILIZED IMMEDIATELY UPON COMPLETION OF CONSTRUCTION.
 - ANY TEMPORARY FILLS MUST BE REMOVED IN THEIR ENTIRETY AND THE AFFECTED AREAS RETURNED TO THEIR PRE-EXISTING CONDITION.
 - ANY DISTURBED AREA WILL BE RE-SEEDING WITH NATIVE GRASS SEEDS, AND SEDIMENT CONTROL FENCE SHOULD BE REMOVED UPON COMPLETION CONSTRUCTION IMMEDIATELY.
 - WHEN CONSTRUCTING IN CITY LIMITS, ALL ROADWAY DRAINS SUCH AS INLETS NEAR CURBS OR DROP INLET ON ROADWAY WHICH ARE LOCATED IN THE R.O.W., SHALL BE PROTECTED WITH TYPICAL INLET SEDIMENT FILTERS. THESE FILTERS WILL BE REMOVED IMMEDIATELY UPON COMPLETION OF CONSTRUCTION.
 - ALL CABLE MARKERS TO BE PLACED AS FAR BACK TO R.O.W. LINE AS POSSIBLE.
 - ALL HARD SURFACE THOROUGHFARES TO BE DIRECTIONAL BORED MINIMUM 36 INCHES BELOW SURFACE, MINIMUM 5 FT FROM EDGE OF PAVEMENT TO BE CROSSED.
 - ALL HARD SURFACE DRIVEWAYS TO BE DIRECTIONAL DRILLED.