



## COLUMBIA COUNTY BOARD OF COUNTY COMMISSIONERS AGENDA ITEM REQUEST FORM

The Board of County Commissioners meets the 1st and 3rd Thursday of each month in the Columbia County School Board Administrative Complex Auditorium, 372 West Duval Street, Lake City, Florida 32055. The first meeting of every month is at 9:30AM while the second meeting of every month takes place at 5:30PM. All agenda items are due in the Board's office one week prior to the meeting date.

Today's Date: 5/25/2023 Meeting Date: 6/1/2023

Name: Kevin Kirby Department: Public Works

Approved By:

A handwritten signature in blue ink, appearing to read "K. Kirby", is written over a light blue horizontal line.

### 1. Nature and purpose of agenda item:

Utility permit from Duke Energy to install utility pole on SW Clewiston Ct.

### 2. Recommended Motion/Action:

Approve

### 3. Fiscal impact on current budget.

This item has no effect on the current budget.

## COLUMBIA COUNTY BOARD OF COUNTY COMMISSIONERS UTILITY PERMIT

Date: 05/17/2023 Permit No. \_\_\_\_\_ County Road SW CLEWISTON CT Section No. \_\_\_\_\_

Permittee DUKE ENERGY

Address 4427 PET LN STE 101 LUTZ, FL, 33559 Telephone Number 813-909-6043

Requesting permission from Columbia County, Florida, hereinafter called the County, to contract, operate and maintain REPLACE (1) POLE

FROM: 07/01/2023 TO: 07/02/2023

Submitted for the Utility Owner by: <u>NATALIE OGDEN - PERMIT MANAGER</u>	<i>Natalie Ogden</i>	<u>05/17/2023</u>
Typed Name & Title	Signature	Date

1. Permittee declares that prior to filing this application it has determined the location of all existing utilities, both aerial and underground and the accurate locations are shown on the plans attached hereto and made a part of this application. Proposed work is within corporate limits of Municipality: YES ( ☒ ) NO ( ☐ ). If YES: LAKE CITY ( ☒ ) FORT WHITE ( ☒ ). A letter of notification was mailed on 04/17/2023 to the following utility owners DUKE ENERGY

2. The Columbia County Public Works Director shall be notified twenty-four (24) hours prior to starting work and again immediately upon completion of work. The Public Works Director is KEVIN IRBY, located at 607 NW QUINTEN ST LAKE CITY, FL 32055 Telephone Number 386-758-2148. The PERMITTEE's employee responsible for Maintenance of Traffic is \_\_\_\_\_ Telephone Number \_\_\_\_\_ (This name may be provided at the time of the 24 hour notice to starting work.)

3. This PERMITTEE shall commence actual construction in good faith within \_\_\_\_\_ days after issuance of permit, and shall be completed within \_\_\_\_\_ days after permitted work has begun. If the beginning date is more than 60 days from date of permit approval, then PERMITTEE must review the permit with the Columbia County Public Works Director to make sure no changes have occurred in the transportation facility that would affect the permitted construction.

4. The construction and maintenance of such utility shall not interfere with the property and rights of a prior PERMITTEE.

5. It is expressly stipulated that this permit is a license for permissive use only and that the placing of utilities upon public property pursuant to this permit shall not operate to create or vest any property right in said holder.

6. Pursuant to Section 337-403(1), Florida Statutes, whenever necessary for the construction, repair, improvement, maintenance, safe and efficient operation, alteration or relocation of all, or any portion of said transportation facility as determined by the Columbia County Public Works Director and/or County Engineer, any or all utilities and appurtenances authorized hereunder, shall be immediately removed from said transportation facility or reset or

relocated thereon as required by the Columbia County Public Works Director and/or County Engineer and at the expense of the PERMITTEE.

7. In case of non-compliance with the County's requirements in effect as of the approval date of this permit, this permit void and the facility will have to be brought into compliance or removed from the right of way at no cost to the County.

8. It is understood and agreed that the rights and privileges herein set out are granted only to the extent of the County's right, title and interest in the land to be entered upon and used by the PERMITTEE, and the PERMITTEE will, at all times, and to the extent permitted by law, assume all risk of and indemnify, defend, and save harmless Columbia County, Florida from any and all loss, damage, cost or expense arising in any manner on account of the exercise or attempted exercise by said PERMITTEE of the aforesaid right and privileges.

9. During construction, all safety regulations of the County shall be observed and the PERMITTEE must take measures, including pacing and the display of safety devices that may be necessary in order to safely conduct the public through the project area in accordance with the Federal Manual on Uniform Traffic Control Devices, as amended for highways.

10. Should the PERMITTEE be desirous of keeping its utilities in place and out of service, the PERMITTEE, by execution of this permit acknowledges its present and continuing ownership of its utilities located between \_\_\_\_\_ and \_\_\_\_\_ within the County's right of way as set forth above. PERMITTEE, as its sole expense, shall promptly remove said out of service utilities whenever Columbia County Public Works Director and/or County Engineer determines said removal is in the public interest.

11. Special instructions: Minimum cover of thirty inches (30") will be required at all locations. Columbia County will not be financially responsible for any damage to facilities with less than thirty inches (30") cover. Cables shall not be located within driveway ditches.

12. Additional Stipulations: \_\_\_\_\_  
\_\_\_\_\_  
\_\_\_\_\_  
\_\_\_\_\_  
\_\_\_\_\_

It is understood and agreed that commencement by the PERMITTEE is acknowledgment and acceptance of the binding nature of these specialist instructions.

Submitted By: **NATALIE OGDEN**  
Permittee

Place Corporate Seal

*Natalie Ogden* PERMIT MANAGER  
Signature and Title

\_\_\_\_\_  
Attested

Utilities Permit  
Page three  
Revised: 8/17/00

Recommended for Approval:

Signature:  \_\_\_\_\_

Title: \_\_\_\_\_

Date: \_\_\_\_\_

Approval by Board of County Commissioners, Columbia County, Florida:

YES ( )      NO ( )

Date Approved: \_\_\_\_\_

Chairman's Signature: \_\_\_\_\_

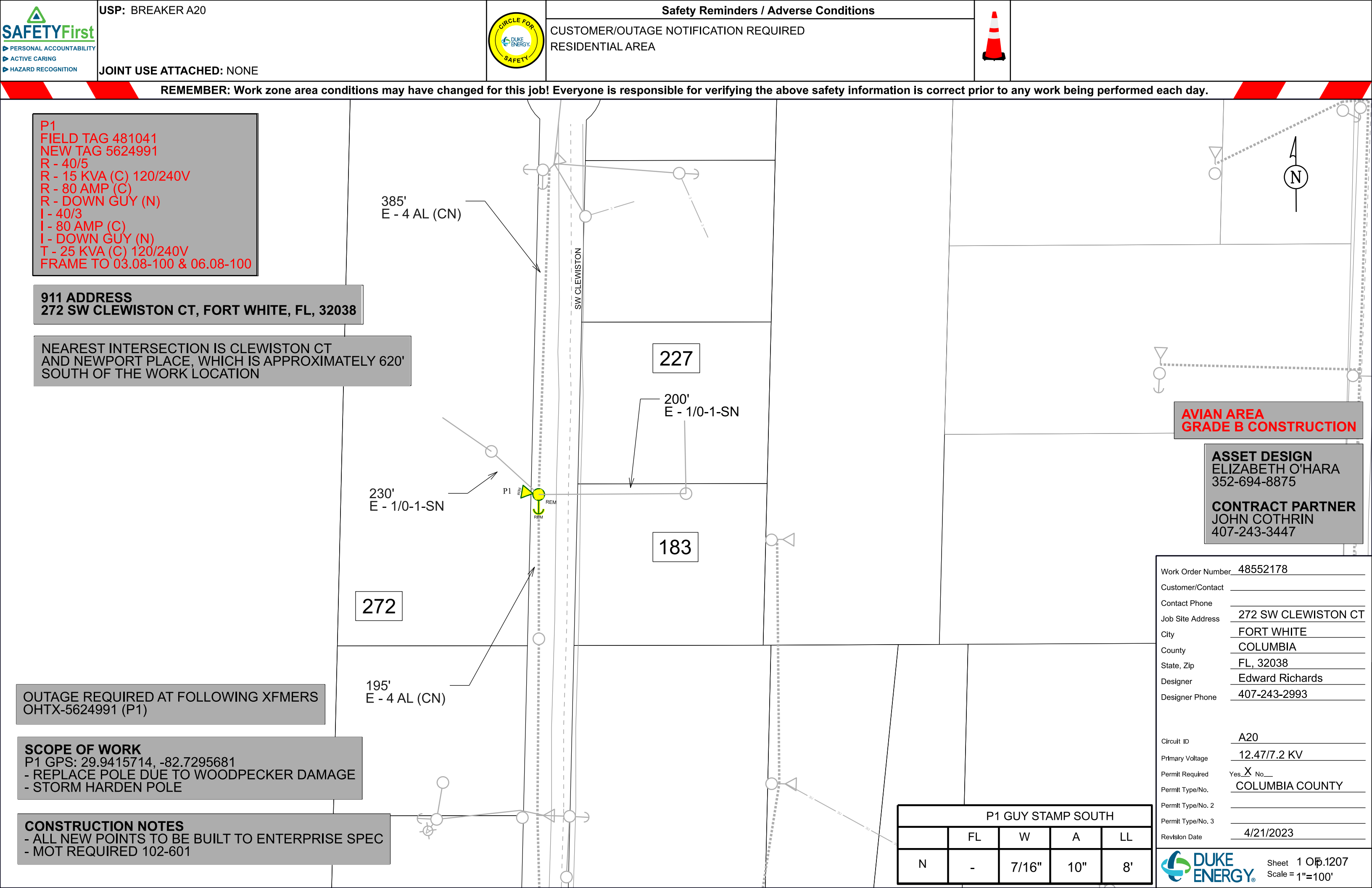

REMEMBER: Work zone area conditions may have changed for this job! Everyone is responsible for verifying the above safety information is correct prior to any work being performed each day.

P1  
FIELD TAG 481041  
NEW TAG 5624991  
R - 40/5  
R - 15 KVA (C) 120/240V  
R - 80 AMP (C)  
R - DOWN GUY (N)  
I - 40/3  
I - 80 AMP (C)  
I - DOWN GUY (N)  
T - 25 KVA (C) 120/240V  
FRAME TO 03.08-100 & 06.08-100

911 ADDRESS  
272 SW CLEWISTON CT, FORT WHITE, FL, 32038

NEAREST INTERSECTION IS CLEWISTON CT  
AND NEWPORT PLACE, WHICH IS APPROXIMATELY 620'  
SOUTH OF THE WORK LOCATION

OUTAGE REQUIRED AT FOLLOWING XFMERS  
OHTX-5624991 (P1)

SCOPE OF WORK  
P1 GPS: 29.9415714, -82.7295681  
- REPLACE POLE DUE TO WOODPECKER DAMAGE  
- STORM HARDEN POLE

CONSTRUCTION NOTES  
- ALL NEW POINTS TO BE BUILT TO ENTERPRISE SPEC  
- MOT REQUIRED 102-601

AVIAN AREA  
GRADE B CONSTRUCTION

ASSET DESIGN  
ELIZABETH O'HARA  
352-694-8875  
CONTRACT PARTNER  
JOHN COTHRIN  
407-243-3447

Work Order Number	48552178
Customer/Contact	
Contact Phone	
Job Site Address	272 SW CLEWISTON CT
City	FORT WHITE
County	COLUMBIA
State, Zip	FL, 32038
Designer	Edward Richards
Designer Phone	407-243-2993
Circuit ID	A20
Primary Voltage	12.47/7.2 KV
Permit Required	Yes <input checked="" type="checkbox"/> No <input type="checkbox"/>
Permit Type/No.	COLUMBIA COUNTY
Permit Type/No. 2	
Permit Type/No. 3	
Revision Date	4/21/2023

P1 GUY STAMP SOUTH				
	FL	W	A	LL
N	-	7/16"	10"	8'

LEGEND FOR CONSTRUCTION PRINTS

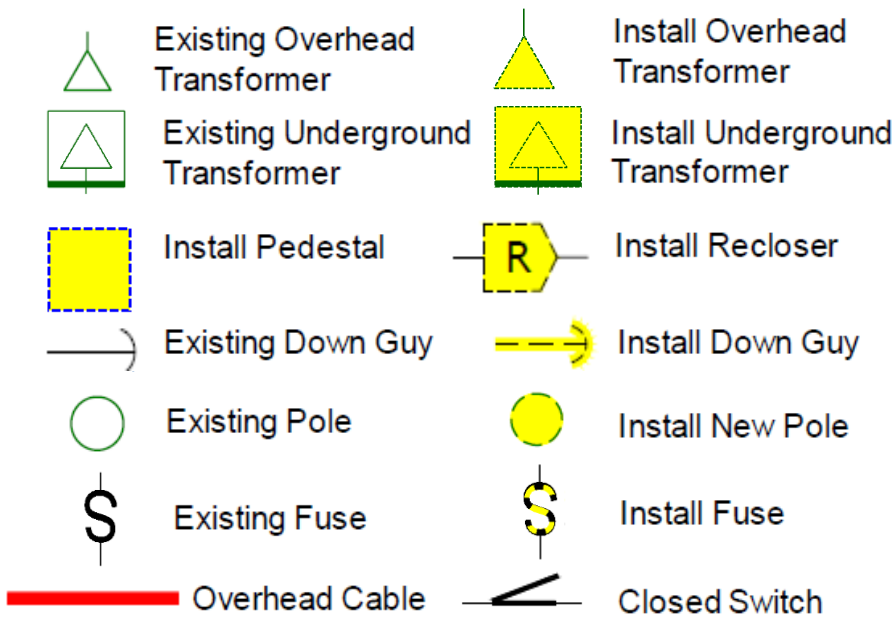

GENERAL CONSTRUCTION NOTES

- DUKE ENERGY TO RESTORE RIGHT OF WAY TO EQUAL OR BETTER THAN EXISTING CONDITION.
- TO AVOID CONFLICTS, CONTRACTOR WILL COORDINATE DEPTH OF UNDERGROUND FACILITIES WITH THE MUNICIPALITY INSPECTOR PRIOR TO BORES BEING INSTALLED.
- MINIMUM DEPTH OF CABLE IN CONDUIT IS 36 INCHES BELOW GRADE. THREE FEET OF SEPERATION FROM EXISTING UTILITIES AND STORM WATER/ SEWERS REQUIRED.
- ALL PULL BOX LIDS SHALL BE TRAFFIC RATED WHEN INSTALLED WITHIN THE RIGHT OF WAY.
- CONTRACTOR SHALL MAINTAIN AN UNINTERRUPTED ACCESS TO ALL DRIVEWAYS, SIDEWALKS, AND SIDE STREETS ALWAYS, UNLESS OTHERWISE APPROVED ON THE MOT PERMIT.
- A SEPARATE PERMIT WILL BE REQUIRED FOR ANY SUBSURFACE TEST HOLES UNDER PAVEMENT.
- DUKE ENERGY TO MAINTAIN 3 FEET MINIMUM COVER.
- ALL OTHER RIGHT OF WAY USERS AND MUNICIPALITIES IN THE IMMEDIATE VICINITY OF THE PROPOSED CONSTRUCTION/INSTALLATION HAVE BEEN NOTIFIED IN WRITING.
- MINIMUM DEPTH OF CABLE AND CONDUIT UNDER SWALES AND DITCHES IS 3 FEET BELOW THE BOTTOM OF THE SWALES AND DITCHES.
- MINIMUM HEIGHT OF OVERHEAD WIRES AND CABLE IS 18 FEET OVER ROADWAYS AND 16 FEET OVER DRIVEWAYS.

TYPICAL CROSS SECTION  
LOOKING NORTH

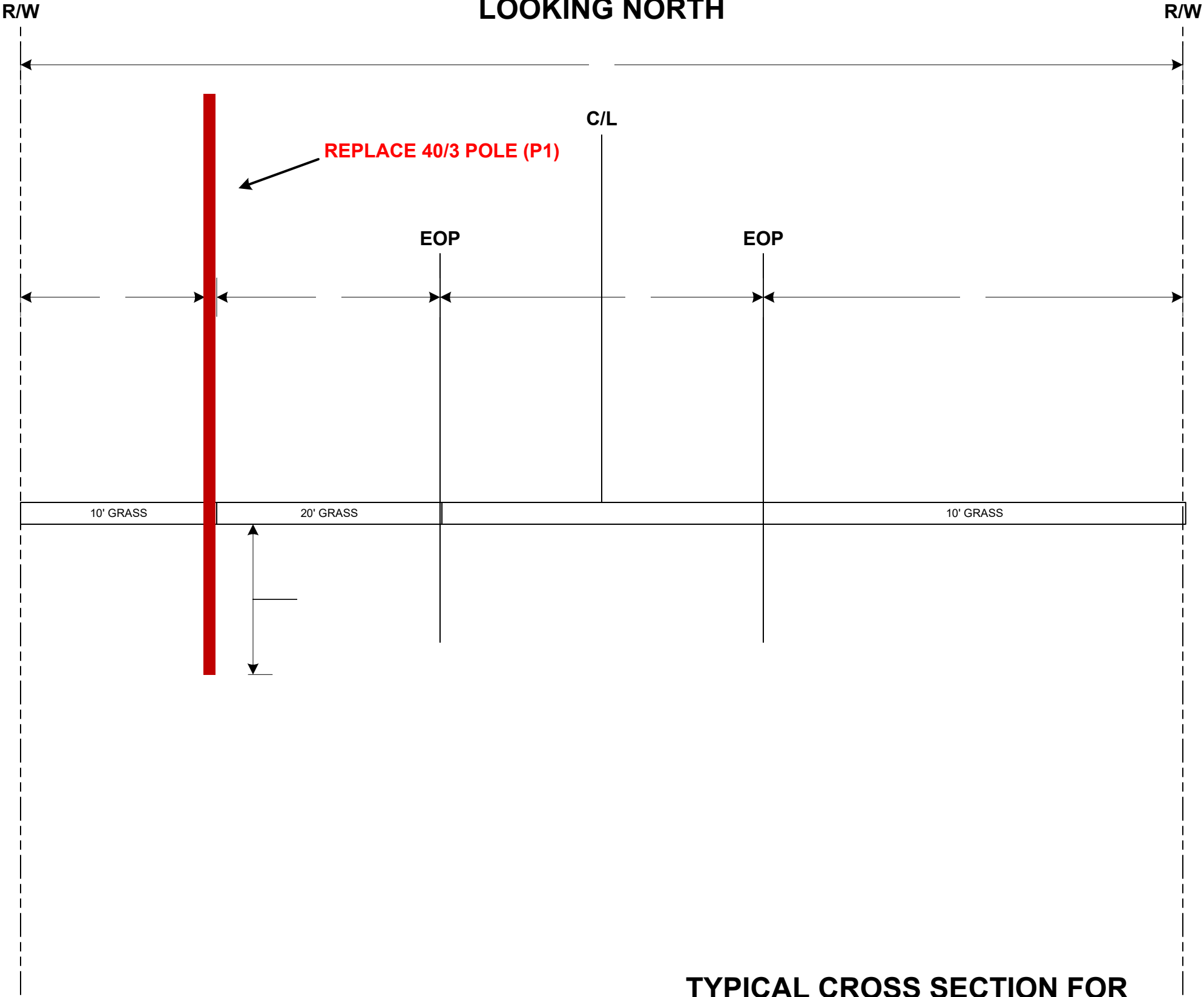

Note: Unknown depths will need to be determined at the time of construction via pothole.

Note: Directional bore setup will be within private property along P/L and shoot towards the R/W to a pit.

TYPICAL CROSS SECTION FOR  
272 SW CLEWISTON CT, FORT WHITE

10/6/2022 1:23:55 PM

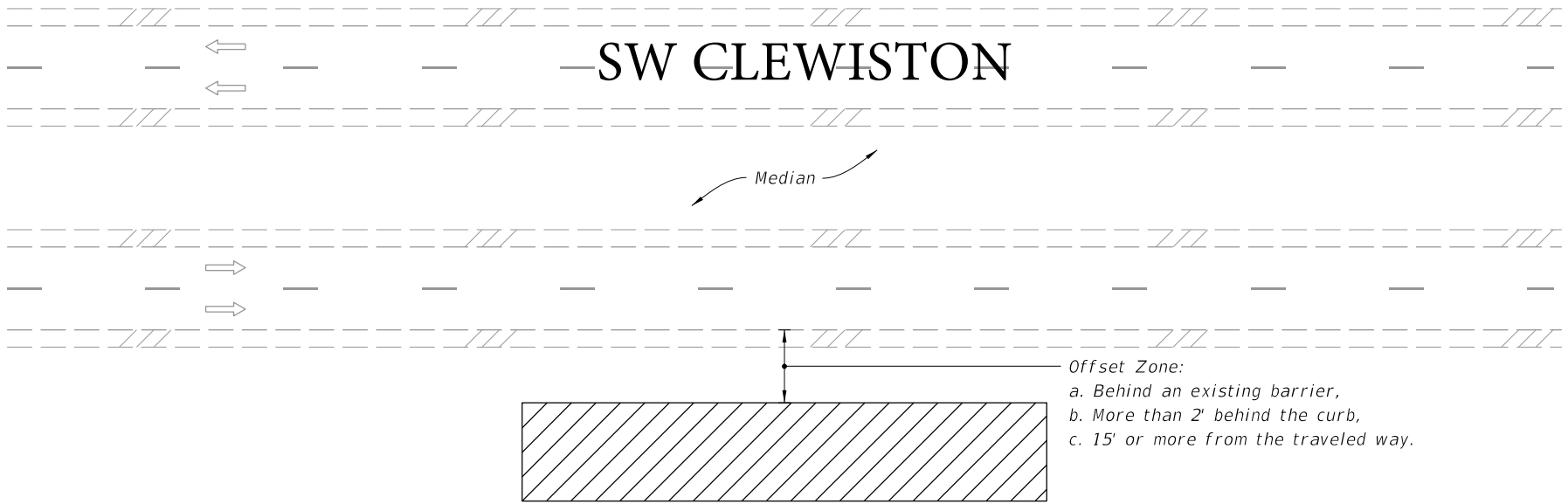



===== MULTILANE ROADWAY SHOWN, TWO-LANE ROADWAY SIMILAR =====

**NOTES:**

1. This Index applies to Two-Lane, Two-Way and Multilane Roadways, including Medians of divided roadways, with work beyond the shoulder.
2. Use Index 102-602 when the work operation (excluding establishing and terminating the work area) requires that two or more work vehicles cross the Offset Zone in any one hour period.
3. Use Index 102-660 when Work Area encroaches a Sidewalk.

**SYMBOLS:**

-  Work Area
-  Lane Identification and Direction of Traffic

LAST REVISION 11/01/20	REVISION	DESCRIPTION:	 <b>FY 2023-24 STANDARD PLANS</b>	<b>TWO-LANE AND MULTILANE ROADWAY, WORK BEYOND THE SHOULDER</b>	INDEX <b>102-601</b>	SHEET <b>1 of 1</b> p. 209
------------------------------	----------	--------------	--	---	-------------------------	-------------------------------