



COLUMBIA COUNTY BOARD OF COUNTY COMMISSIONERS AGENDA ITEM REQUEST FORM

The Board of County Commissioners meets the 1st and 3rd Thursday of each month in the Columbia County School Board Administrative Complex Auditorium, 372 West Duval Street, Lake City, Florida 32055. The first meeting of every month is at 9:30AM while the second meeting of every month takes place at 5:30PM. All agenda items are due in the Board's office one week prior to the meeting date.

Today's Date: 5/9/2023 Meeting Date: 5/18/2023

Name: Kevin Kirby Department: Public Works

Approved By:

A handwritten signature in blue ink, appearing to be "K. Kirby", is written over the "Approved By:" label.

1. Nature and purpose of agenda item:

Utility Permit from Duke Energy remove and replace pole on 3183 SW Centerville Road.

2. Recommended Motion/Action:

Approve

3. Fiscal impact on current budget.

This item has no effect on the current budget.

COLUMBIA COUNTY BOARD OF COUNTY COMMISSIONERS UTILITY PERMIT

Date: 05/08/2023 Permit No. _____ County Road SW CENTERVILLE AVE Section No. _____

Permittee DUKE ENERGY / NATALIE OGDEN

Address 4427 PET LN STE 101 LUTZ, FL, 33559 Telephone Number 813-909-6043

Requesting permission from Columbia County, Florida, hereinafter called the County, to contract, operate and maintain REPLACE (1) POLE DUE TO WOODPECKER DAMAGE. STORM HARDEN POLE.

FROM: 05/23/2023 TO: 05/24/2023

Submitted for the Utility Owner by: <u>NATALIE OGDEN - PERMIT MANAGER</u>	<i>Natalie Ogden</i>	<u>05/08/2023</u>
Typed Name & Title	Signature	Date

1. Permittee declares that prior to filing this application it has determined the location of all existing utilities, both aerial and underground and the accurate locations are shown on the plans attached hereto and made a part of this application. Proposed work is within corporate limits of Municipality: YES (☒) NO (☐). If YES: LAKE CITY (☒) FORT WHITE (☐). A letter of notification was mailed on _____ to the following utility owners DUKE ENERGY

2. The Columbia County Public Works Director shall be notified twenty-four (24) hours prior to starting work and again immediately upon completion of work. The Public Works Director is KEVIN IRBY, located at 607 NW QUINTEN ST LAKE CITY, FL 32055 Telephone Number 386-758-2148. The PERMITTEE's employee responsible for Maintenance of Traffic is _____ Telephone Number _____ (This name may be provided at the time of the 24 hour notice to starting work.)

3. This PERMITTEE shall commence actual construction in good faith within _____ days after issuance of permit, and shall be completed within _____ days after permitted work has begun. If the beginning date is more than 60 days from date of permit approval, then PERMITTEE must review the permit with the Columbia County Public Works Director to make sure no changes have occurred in the transportation facility that would affect the permitted construction.

4. The construction and maintenance of such utility shall not interfere with the property and rights of a prior PERMITTEE.

5. It is expressly stipulated that this permit is a license for permissive use only and that the placing of utilities upon public property pursuant to this permit shall not operate to create or vest any property right in said holder.

6. Pursuant to Section 337-403(1), Florida Statutes, whenever necessary for the construction, repair, improvement, maintenance, safe and efficient operation, alteration or relocation of all, or any portion of said transportation facility as determined by the Columbia County Public Works Director and/or County Engineer, any or all utilities and appurtenances authorized hereunder, shall be immediately removed from said transportation facility or reset or

relocated thereon as required by the Columbia County Public Works Director and/or County Engineer and at the expense of the PERMITTEE.

7. In case of non-compliance with the County's requirements in effect as of the approval date of this permit, this permit void and the facility will have to be brought into compliance or removed from the right of way at no cost to the County.

8. It is understood and agreed that the rights and privileges herein set out are granted only to the extent of the County's right, title and interest in the land to be entered upon and used by the PERMITTEE, and the PERMITTEE will, at all times, and to the extent permitted by law, assume all risk of and indemnify, defend, and save harmless Columbia County, Florida from any and all loss, damage, cost or expense arising in any manner on account of the exercise or attempted exercise by said PERMITTEE of the aforesaid right and privileges.

9. During construction, all safety regulations of the County shall be observed and the PERMITTEE must take measures, including pacing and the display of safety devices that may be necessary in order to safely conduct the public through the project area in accordance with the Federal Manual on Uniform Traffic Control Devices, as amended for highways.

10. Should the PERMITTEE be desirous of keeping its utilities in place and out of service, the PERMITTEE, by execution of this permit acknowledges its present and continuing ownership of its utilities located between _____ and _____ within the County's right of way as set forth above. PERMITTEE, as its sole expense, shall promptly remove said out of service utilities whenever Columbia County Public Works Director and/or County Engineer determines said removal is in the public interest.

11. Special instructions: Minimum cover of thirty inches (30") will be required at all locations. Columbia County will not be financially responsible for any damage to facilities with less than thirty inches (30") cover. Cables shall not be located within driveway ditches.

12. Additional Stipulations: _____

It is understood and agreed that commencement by the PERMITTEE is acknowledgment and acceptance of the binding nature of these specialist instructions.

Submitted By: **NATALIE OGDEN**
Permittee

Place Corporate Seal

Natalie Ogden PERMIT MANAGER
Signature and Title

Attested

Utilities Permit
Page three
Revised: 8/17/00

Recommended for Approval:

Signature:  _____

Title: _____

Date: _____

Approval by Board of County Commissioners, Columbia County, Florida:

YES () NO ()

Date Approved: _____

Chairman's Signature: _____

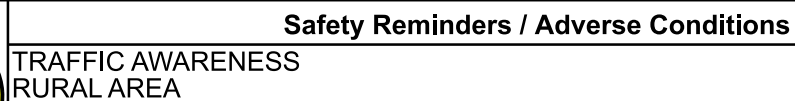

P1
FIELD TAG: B213054
GIS TAG: 8658332
NEW TAG: 8924278
R-40/5
I-40/3
T-SPAN GUY (C)
FRAME TO DEF 03.08-101, 03.08-125

3186

330'
E -4AL (CN)

265'
E -4AL (CN)

SW CENTERVILLE AVE

- 35'
E -SPAN GUY

3183

**AVIAN AREA
GRADE B CONSTRUCTION**

ASSET DESIGN
ELIZABETH O'HARA
352-694-8875

CONTRACT PARTNER
JOHN COTHRIN
407-243-3447

SCOPE OF WORK:

P1 GPS: 29.941964, -82.726373
-REPLACE POLE DUE TO WOODPECKER DAMAGE
-STORM HARDEN POLE

CONSTRUCTION NOTES:

- ALL POINTS TO BE BUILT TO ENTERPRISE SPEC
- ALL POINTS ACCESSIBLE
- MOT REQUIRED 102-602(P1)

SW CENTERVILLE AVE

NEAREST INTERSECTION IS SW NEWPORT PLACE
AND SW CENTERVILLE AVE, WHICH IS APPROXIMATELY
770 FT SOUTH OF THE WORK LOCATION.

Work Order Number	48552021
Customer/Contact	
Contact Phone	
Job Site Address	3183 SW CENTERVILLE AVE
City	FORT WHITE
County	COLUMBIA
State, Zip	FL, 32038
Designer	NATHAN SIMON
Designer Phone	984-243-9895

Circuit ID	A20
Primary Voltage	12.47/7.2KV
Permit Required	Yes <input checked="" type="checkbox"/> No <input type="checkbox"/>
Permit Type/No.	COLUMBIA COUNTY
Permit Type/No. 2	
Permit Type/No. 3	
Revision Date	4/26/23

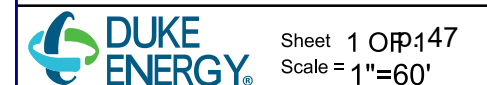

LEGEND FOR CONSTRUCTION PRINTS

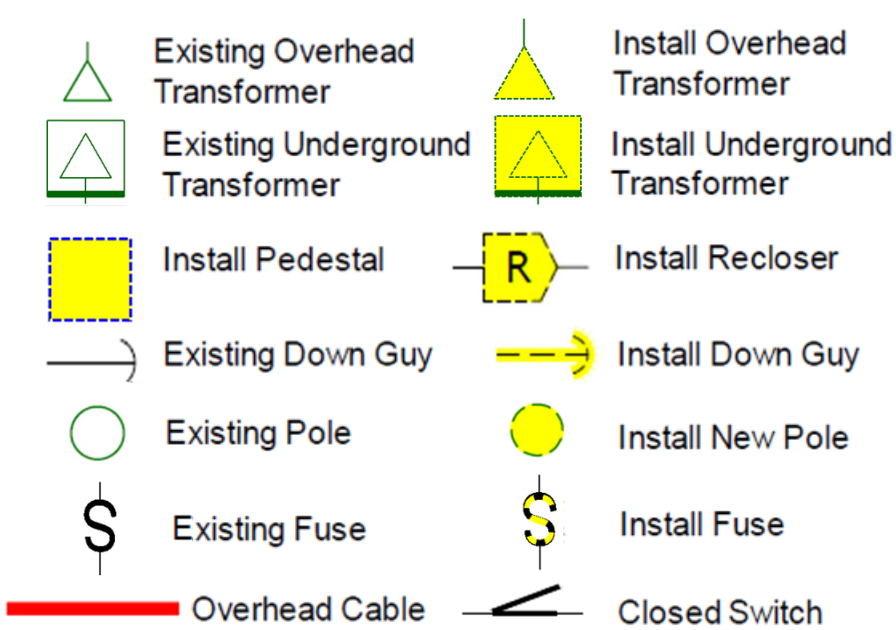

GENERAL CONSTRUCTION NOTES

- DUKE ENERGY TO RESTORE RIGHT OF WAY TO EQUAL OR BETTER THAN EXISTING CONDITION.
- TO AVOID CONFLICTS, CONTRACTOR WILL COORDINATE DEPTH OF UNDERGROUND FACILITIES WITH THE MUNICIPALITY INSPECTOR PRIOR TO BORES BEING INSTALLED.
- MINIMUM DEPTH OF CABLE IN CONDUIT IS 36 INCHES BELOW GRADE. THREE FEET OF SEPERATION FROM EXISTING UTILITIES AND STORM WATER/ SEWERS REQUIRED.
- ALL PULL BOX LIDS SHALL BE TRAFFIC RATED WHEN INSTALLED WITHIN THE RIGHT OF WAY.
- CONTRACTOR SHALL MAINTAIN AN UNINTERRUPTED ACCESS TO ALL DRIVEWAYS, SIDEWALKS, AND SIDE STREETS ALWAYS, UNLESS OTHERWISE APPROVED ON THE MOT PERMIT.
- A SEPARATE PERMIT WILL BE REQUIRED FOR ANY SUBSURFACE TEST HOLES UNDER PAVEMENT.
- DUKE ENERGY TO MAINTAIN 3 FEET MINIMUM COVER.
- ALL OTHER RIGHT OF WAY USERS AND MUNICIPALITIES IN THE IMMEDIATE VICINITY OF THE PROPOSED CONSTRUCTION/INSTALLATION HAVE BEEN NOTIFIED IN WRITING.
- MINIMUM DEPTH OF CABLE AND CONDUIT UNDER SWALES AND DITCHES IS 3 FEET BELOW THE BOTTOM OF THE SWALES AND DITCHES.
- MINIMUM HEIGHT OF OVERHEAD WIRES AND CABLE IS 18 FEET OVER ROADWAYS AND 16 FEET OVER DRIVEWAYS.

TYPICAL CROSS SECTION
LOOKING SOUTH

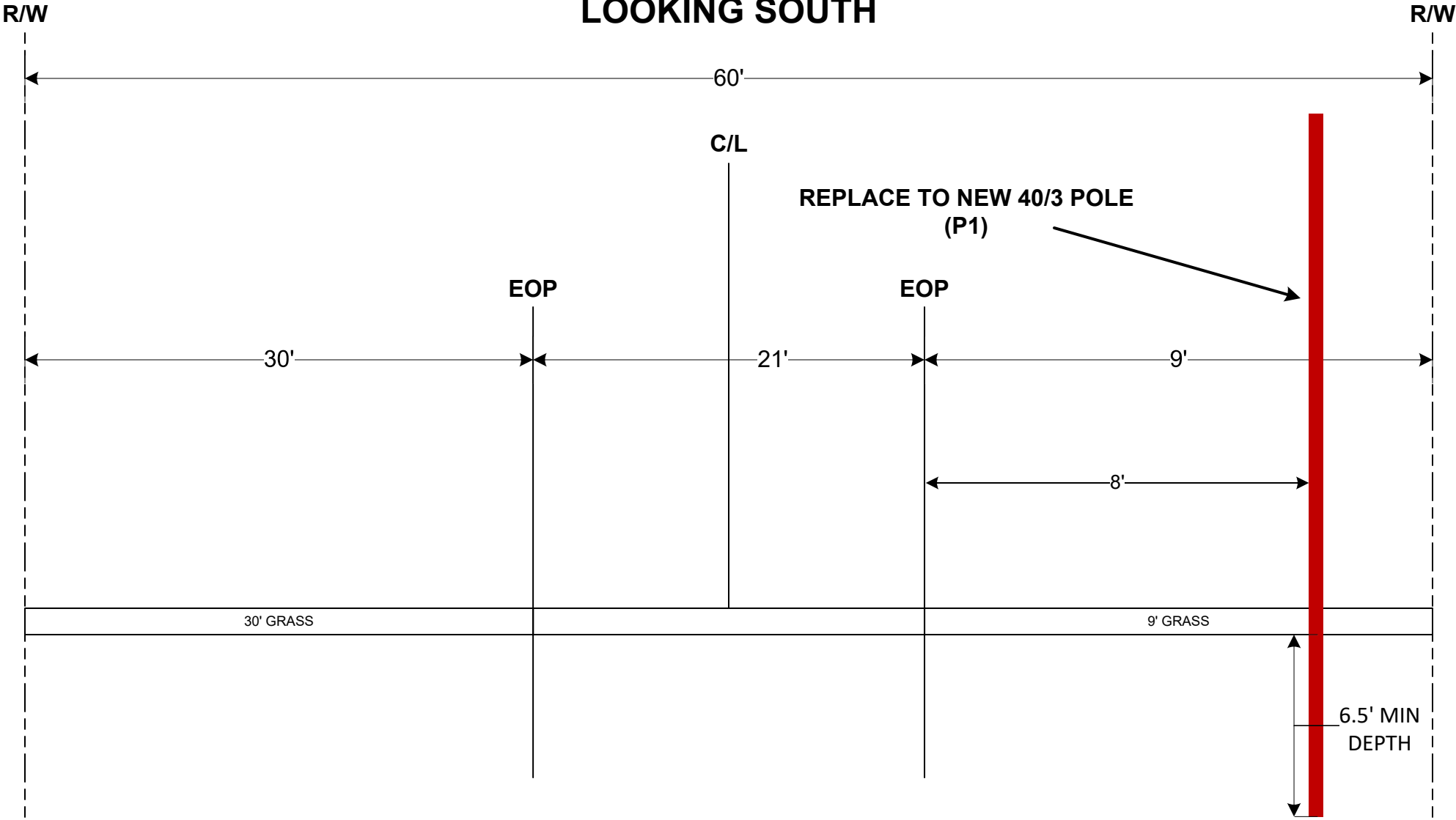





TYPICAL CROSS SECTION FOR
3183 SW CENTERVILLE, FORT WHITE,
FL 32038

Note: Unknown depths will need to be determined at the time of construction via pothole.

NOTE:

1. This Index applies to Two-Lane, Two-Way and Multilane Roadways, including Medians of divided roadways, with work on the shoulder.
2. L = Taper Length
 X = Work Zone Sign Spacing
 B = Buffer Length
See Index 102-600 for "L", "X", "B", and channelizing device spacing values.
3. Where work activities are between 2' and 15' from the edge of traveled way, the Engineer may omit signs and channelizing devices for work operations 60 minutes or less.
4. When four or more work vehicles enter the through traffic lanes in a one hour period (excluding establishing and terminating the work area), use a flagger or lane closure to accommodate work vehicle ingress and egress.
5. For work less than 2' from the traveled way and work zone speed is greater than 45 MPH, use a lane closure.
6. The "Speeding Fines Doubled When Workers Present" signs (MOT-13-06) and "End Road Work" Signs (G20-2) along with the associated work zone sign spacing distances may be omitted when the work operation is in place for 24 hours or less.
7. Temporary pavement markings may be omitted when the work operation is in place for 3 days or less.
8. Omit "Shoulder Closed" signs (W21-5a) along with associated work zone sign spacing distances for work on the median.
9. When there is no paved shoulder, the "Worker" sign (W21-1) may be used instead of the "Shoulder Closed" sign (W21-5a).

SYMBOLS:

-  Work Area
-  Channelizing Device (See Index 102-600)
-  Work Zone Sign
-  Lane Identification and Direction of Traffic

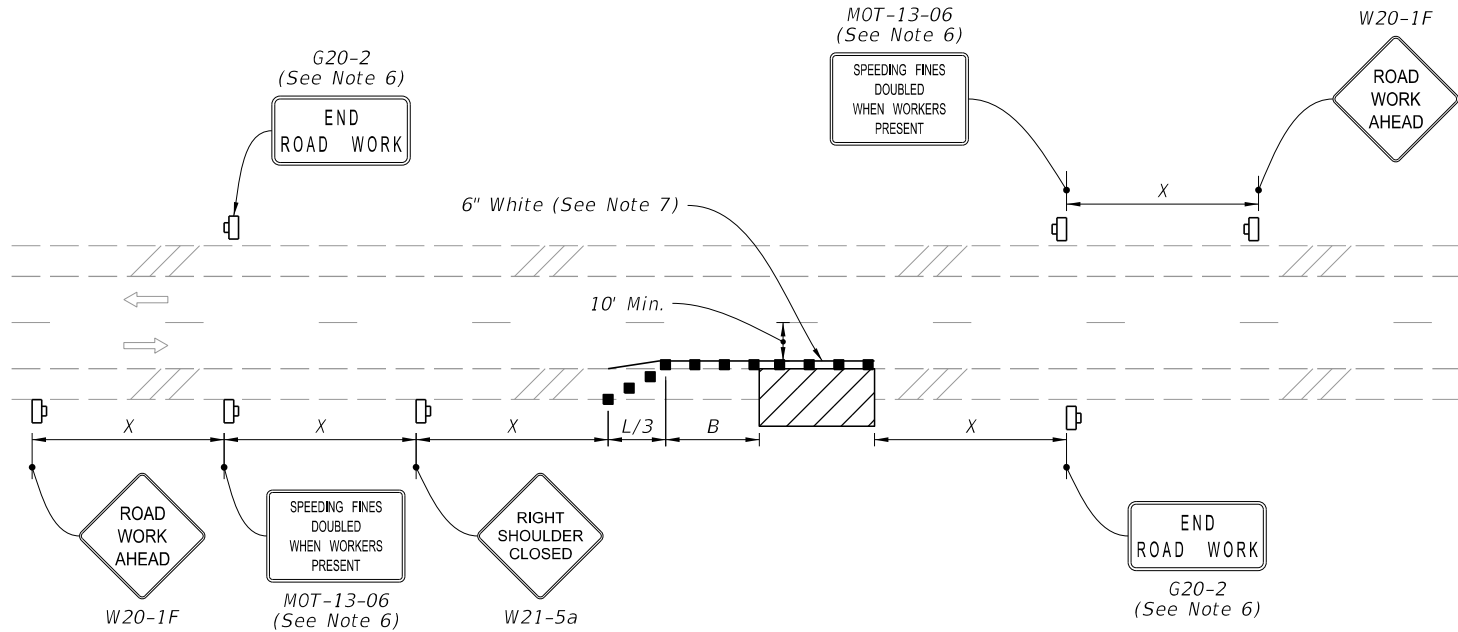

TWO-LANE ROADWAY
SHOULDER WORK LESS THAN 2' FROM THE TRAVELED WAY
WITH WORK ZONE SPEED OF 45 MPH OR LESS

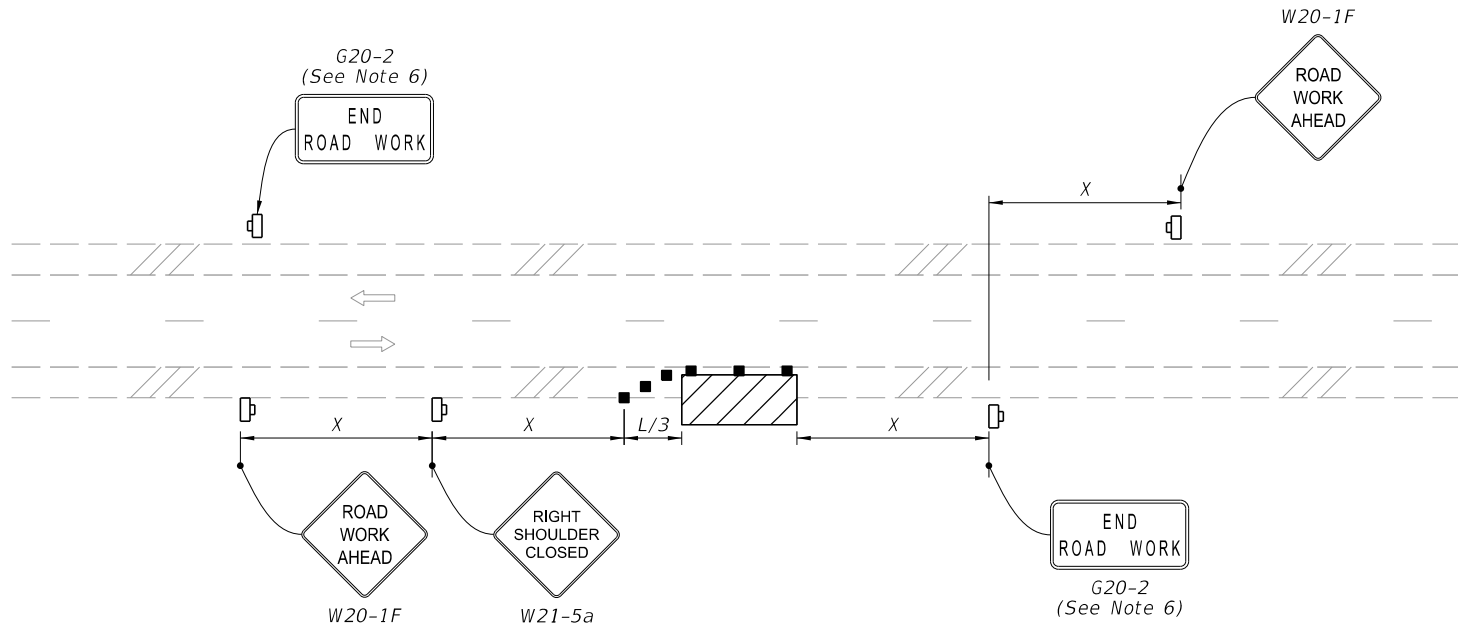

TWO-LANE ROADWAY
SHOULDER WORK BETWEEN 2' AND 15' FROM THE TRAVELED WAY

9/23/2021 2:40:48 PM



FY 2022-23
STANDARD PLANS

TWO-LANE AND MULTILANE, WORK ON SHOULDER

INDEX
102-602

SHEET
1 of 2 p. 49

9/23/2021 2:40:49 PM

SYMBOLS:

 Work Area

 Channelizing Device (See Index 102-600)

 Work Zone Sign

 Lane Identification and Direction of Traffic

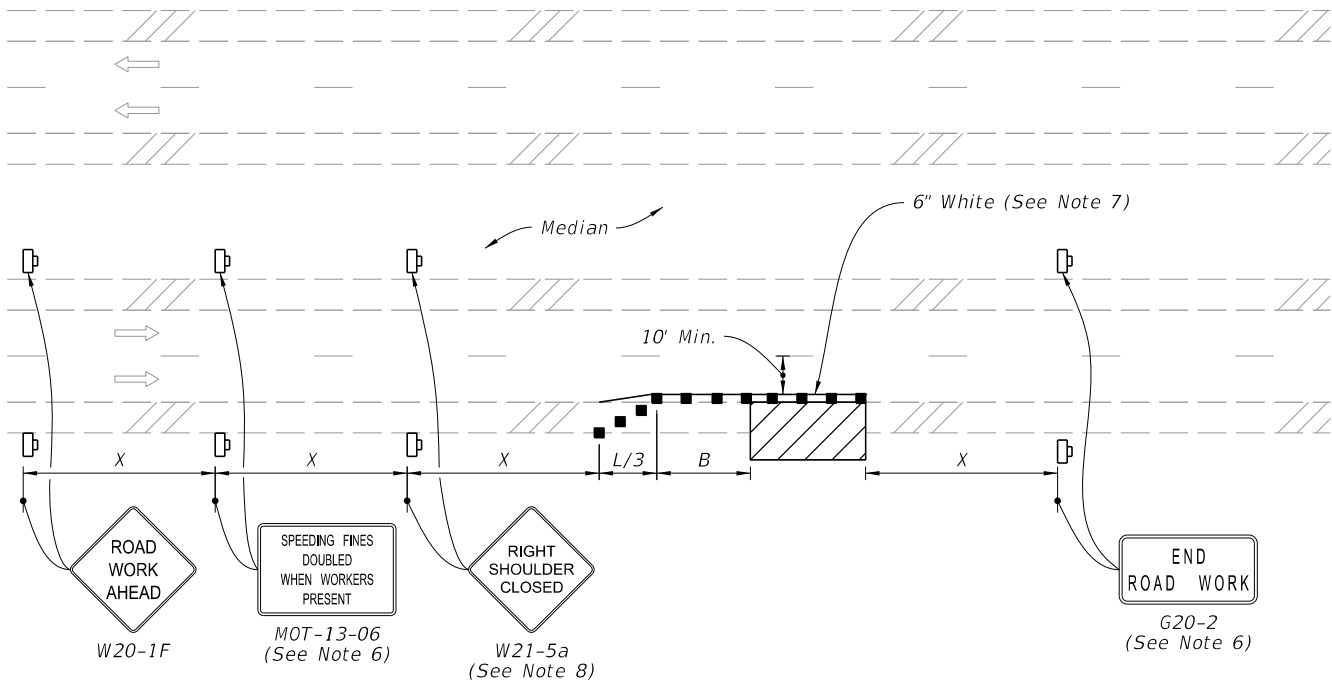

MULTILANE ROADWAY
SHOULDER WORK LESS THAN 2' FROM THE TRAVELED WAY
WITH WORK ZONE SPEED OF 45 MPH OR LESS

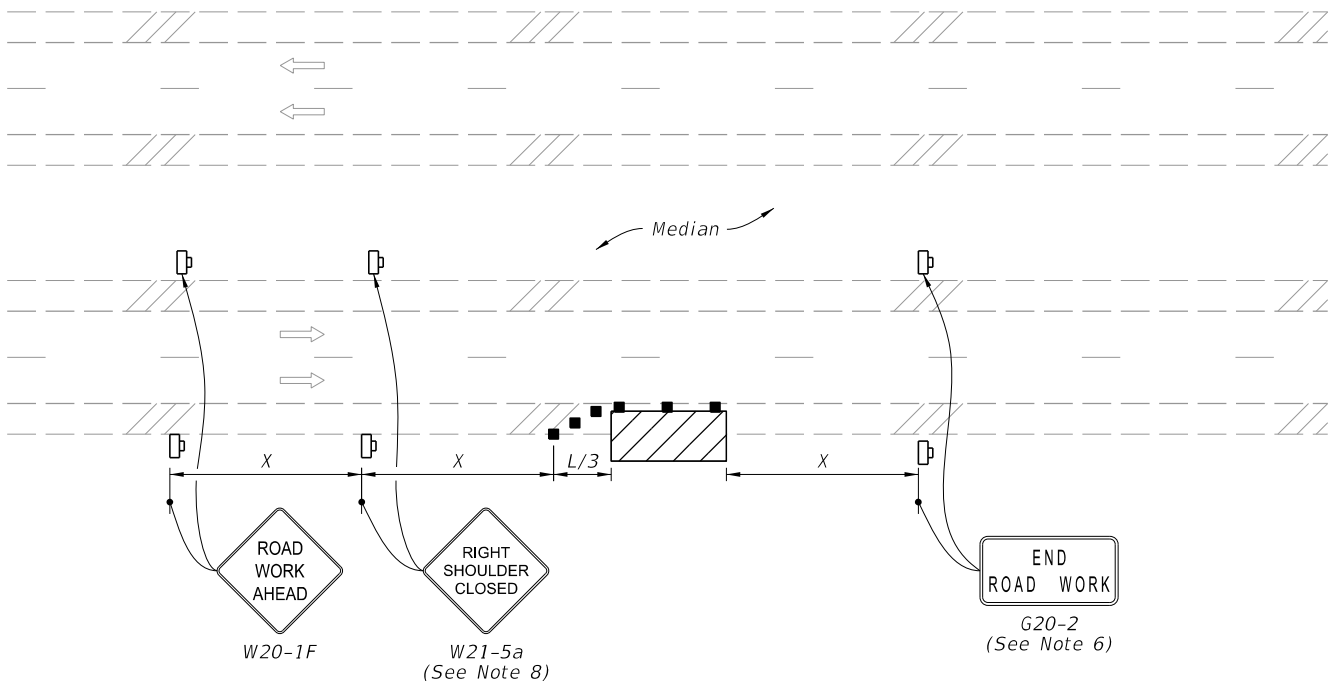

MULTILANE ROADWAY
SHOULDER WORK BETWEEN 2' AND 15' FROM THE TRAVELED WAY