



COLUMBIA COUNTY BOARD OF COUNTY COMMISSIONERS AGENDA ITEM REQUEST FORM

The Board of County Commissioners meets the 1st and 3rd Thursday of each month in the Columbia County School Board Administrative Complex Auditorium, 372 West Duval Street, Lake City, Florida 32055. The first meeting of every month is at 9:30AM while the second meeting of every month takes place at 5:30PM. All agenda items are due in the Board's office one week prior to the meeting date.

Today's Date: 2/17/2022 Meeting Date: 3/3/2022

Name: Kevin Kirby Department: Public Works

Division Manager's Signature:

A handwritten signature in blue ink, appearing to be "K. Kirby", is written over the line for the Division Manager's Signature.

1. Nature and purpose of agenda item:

Utility permit from Comcast to run a cable along NE Diana Ter.

2. Recommended Motion/Action:

Approve

3. Fiscal impact on current budget.

This item has no effect on the current budget.

**COLUMBIA COUNTY BOARD OF COUNTY COMISSIONERS
UTILITY PERMIT**

Date: 2/16/2022 Permit No. _____ County Road DIANA TER Section No. _____

Permittee Southeast Utilities of Georgia OBO Comcast

Address 402 Ellis Ave S Jacksonville, FL 32254 Telephone Number 904-460-8512

Requesting permission from Columbia County, Florida, hereinafter called the County, to contract, operate and maintain INSTALL UG CABLE ALONG AND CROSSING NE DIANA TERRACE - 116'

JB922766 - 187 NE POLLY GLN

FROM: 187 NE POLLY GLN TO: 187 NE POLLY GLN

Submitted for the Utility Owner by: <u>Kelcee Feitlin</u>	<u>Kelcee Feitlin</u>	<u>2/16/2022</u>
Typed Name & Title	Signature	Date

1. Permittee declares that prior to filing this application it has determined the location of all existing utilities, both aerial and underground and the accurate locations are shown on the plans attached hereto and made a part of this application. Proposed work is within corporate limits of Municipality: YES (X) NO (). If YES: LAKE CITY (X) FORT WHITE (). A letter of notification was mailed on 2/16/2022 to the following utility owners Clay Electric, Lake City Utilities, AT&T

2. The Columbia County Public Works Director shall be notified twenty-four (24) hours prior to starting work and again immediately upon completion of work. The Public Works Director is _____, located at 607 NW Quinten St Lake City, FL Telephone Number 386-758-1019. The PERMITTEE's employee responsible for Maintenance of Traffic is Tim Salyard Telephone Number 904-531-6985 (This name may be provided at the time of the 24 hour notice to starting work.)

3. This PERMITTEE shall commence actual construction in good faith within 30 days after issuance of permit, and shall be completed within 10 days after permitted work has begun. If the beginning date is more than 60 days from date of permit approval, then PERMITTEE must review the permit with the Columbia County Public Works Director to make sure no changes have occurred in the transportation facility that would affect the permitted construction.

4. The construction and maintenance of such utility shall not interfere with the property and rights of a prior PERMITTEE.

5. It is expressly stipulated that this permit is a license for permissive use only and that the placing of utilities upon public property pursuant to this permit shall not operate to create or vest any property right in said holder.

6. Pursuant to Section 337-403(1), Florida Statutes, whenever necessary for the construction, repair, improvement, maintenance, safe and efficient operation, alteration or relocation of all, or any portion of said transportation facility as determined by the Columbia County Public Works Director and/or County Engineer, any or all utilities and appurtenances authorized hereunder, shall be immediately removed from said transportation facility or reset or

relocated thereon as required by the Columbia County Public Works Director and/or County Engineer and at the expense of the PERMITTEE.

7. In case of non-compliance with the County's requirements in effect as of the approval date of this permit, this permit void and the facility will have to be brought into compliance or removed from the right of way at no cost to the County.

8. It is understood and agreed that the rights and privileges herein set out are granted only to the extent of the County's right, title and interest in the land to be entered upon and used by the PERMITTEE, and the PERMITTEE will, at all times, and to the extent permitted by law, assume all risk of and indemnify, defend, and save harmless Columbia County, Florida from any and all loss, damage, cost or expense arising in any manner on account of the exercise or attempted exercise by said PERMITTEE of the aforesaid right and privileges.

9. During construction, all safety regulations of the County shall be observed and the PERMITTEE must take measures, including pacing and the display of safety devices that may be necessary in order to safely conduct the public through the project area in accordance with the Federal Manual on Uniform Traffic Control Devices, as amended for highways.

10. Should the PERMITTEE be desirous of keeping its utilities in place and out of service, the PERMITTEE, by execution of this permit acknowledges its present and continuing ownership of its utilities located between 187 NE POLLY GLN and 187 NE POLLY GLN within the County's right of way as set forth above. PERMITTEE, as its sole expense, shall promptly remove said out of service utilities whenever Columbia County Public Works Director and/or County Engineer determines said removal is in the public interest.

11. Special instructions: Minimum cover of thirty inches (30") will be required at all locations. Columbia County will not be financially responsible for any damage to facilities with less than thirty inches (30") cover. Cables shall not be located within driveway ditches.

12. Additional Stipulations: _____

It is understood and agreed that commencement by the PERMITTEE is acknowledgment and acceptance of the binding nature of these specialist instructions.

Submitted By: Kelcee Feitlin
Permittee

Place Corporate Seal

Kelcee Feitlin
Signature and Title

Attested

Utilities Permit
Page three
Revised: 8/17/00

Recommended for Approval:

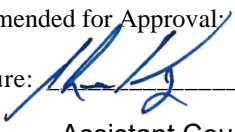
Signature:  _____

Title: Assistant County Manager

Date: 2/17/2022

Approval by Board of County Commissioners, Columbia County, Florida:

YES () NO ()

Date Approved: _____

Chairman's Signature: _____

C:\Users\sevan\OneDrive - Congruex\Work\DWG FILES\SDU- 922766 - SP CF 187 NE POLLY GLN LAKE CITY\JB922766 - COLUMBIA CO - CAD.dwg 02/15/2022 - 1:18 PM Sevarian

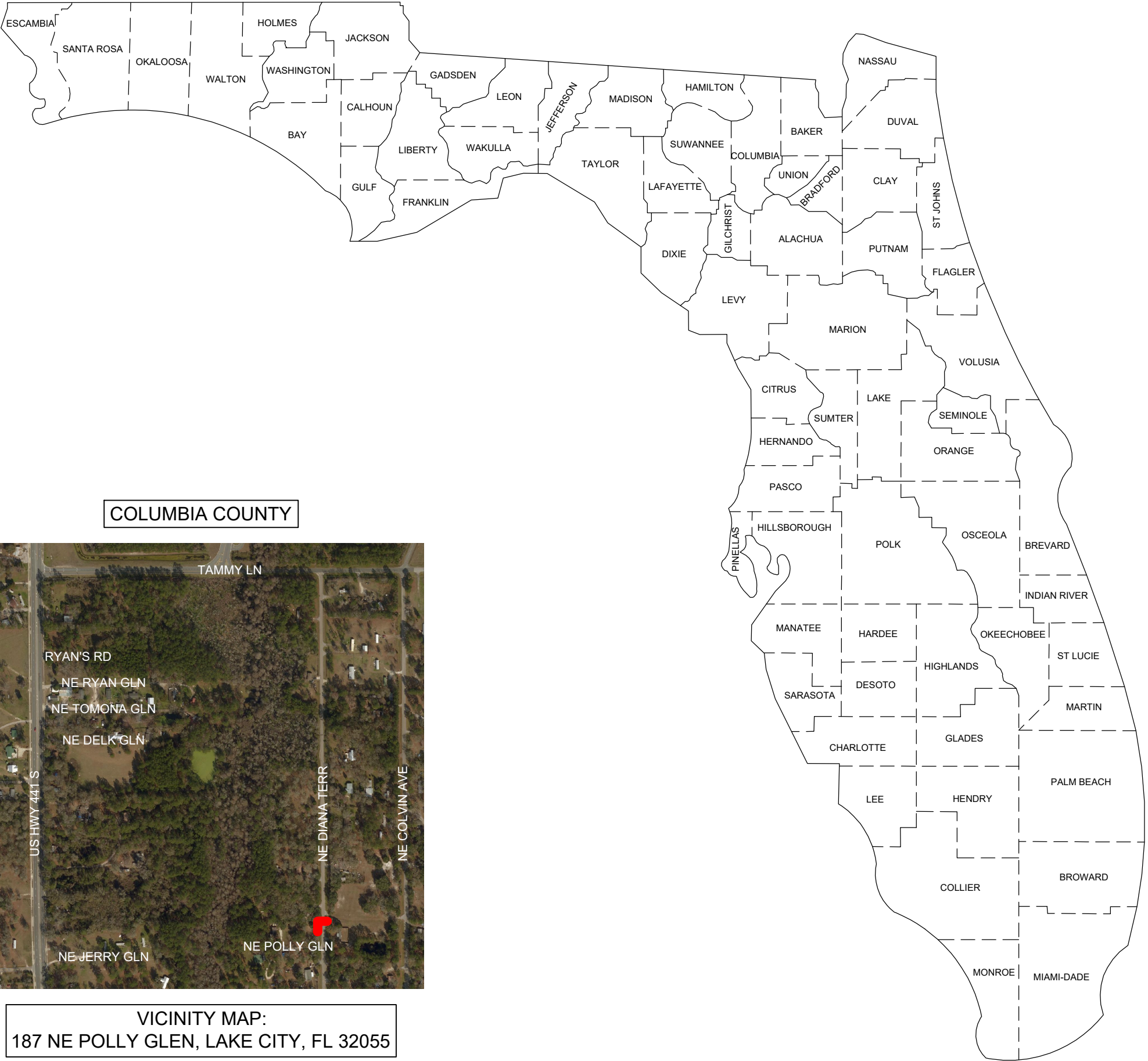

COLUMBIA COUNTY

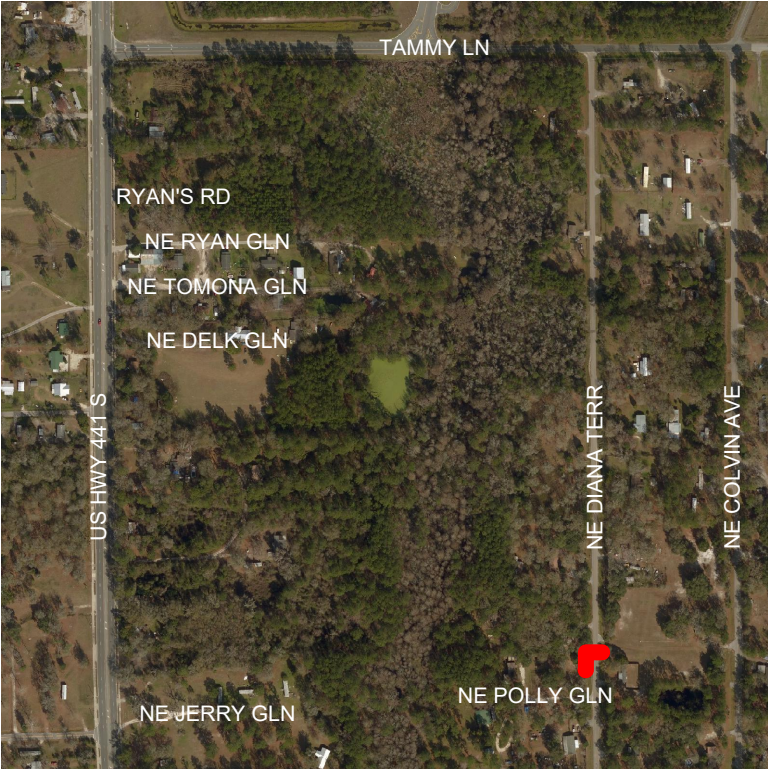



VICINITY MAP:
187 NE POLLY GLEN, LAKE CITY, FL 32055

COMCAST PERMIT REQUEST FOR LOCATION:
187 NE POLLY GLEN, LAKE CITY, FL 32055

THESE PLANS WERE PREPARED UNDER THE
RESPONSIBLE CHARGE OF COMCAST

NO EXPECTED CONFLICTS
WITH OTHER UTILITIES

REVISIONS		
NO.	DRAWN BY	DATE
0	LBT	02/14/2022
<div><div><div>COMCAST</div></div><div><div>PREPARED BY:</div><div><div>SEU</div><div>A CONGRUEX COMPANY</div></div></div></div>		
LOCATION: 187 NE POLLY GLEN, LAKE CITY, FL 32055		
DESCRIPTION: CATV DIRECTIONAL BORE		
TOTAL JOB LENGTH: 116' UG		
JOB NO.: JB922766	SCALE: NTS	SHEET: 1 OF 4

C:\Users\sevan\OneDrive - Congruex\Work\DWG FILES\SDU - 922766 - SP OF 187 NE POLLY GLN LAKE CITY\JB922766 - COLUMBIA CO - CAD.dwg 02/15/2022 - 1:18 PM Sevarian

GENERAL NOTES:

ALL PROPOSED UNDERGROUND CATV WILL BE BURIED A MINIMUM OF 36" AND 48" AT CROSSINGS, INCLUDING ROAD BORES AND DRIVEWAY BORES.

ALL PROPOSED UNDERGROUND CATV ROAD BORES WILL USE CITY APPROVED DIRECTIONAL BORE MACHINE, AS WELL AS COUNTY APPROVED CONDUIT.

ALL PROPOSED CATV ROAD BORES WILL EXTEND A MINIMUM OF 7' BEYOND THE EDGE OF PAVEMENT.

ALL PROPOSED CATV DRIVEWAY BORES WILL EXTEND A MINIMUM OF 6' BEYOND THE EDGE OF PAVEMENT.

ALL PROPOSED BORES WILL BE IN A (4'X4'X4') PIT AND WILL USE 2" HDPE CONDUIT AT 36" DEPTH USING A 5 1/4" DRILL HEAD.

ALL PROPOSED AERIAL CATV WILL BE 0.700" DIAMETER AND WILL BE LASHED TO 0.250" STEEL STRAND CABLE USING 0.125" STANDARD GALVANIZED LASHING WIRE.

ALL PROPOSED AERIAL CATV CROSSING ROADWAYS WILL HAVE A MINIMUM MID-SPAN HEIGHT OF 18'-0".

ALL PROPOSED AERIAL CATV CROSSING DRIVEWAYS WILL HAVE A MINIMUM MID-SPAN HEIGHT OF 16'-0".

LOCATES WILL BE REQUIRED IN ALL PROPOSED UNDERGROUND AREAS AT LEAST 48 HRS PRIOR TO CONSTRUCTION.

NOTIFICATIONS TO ALL UTILITIES INVOLVED WILL BE MADE PRIOR TO CONSTRUCTION.

ALL DISTRIBUTED AREA WITHIN THE RIGHT OF WAY WILL BE RESTORED TO ORIGINAL OR BETTER CONDITION BY GRADING AND RE-SODDING. SOD ALL AREAS DISTURBED BY CONSTRUCTION WITH BERMUDA SOD. "ALL CRACKED SIDEWALKS ARE TO BE REPLACED FROM JOINT TO JOINT WITHIN 7 DAYS OF WORK COMPLETION."

WORK OPERATIONS ARE TO BE MINDFUL NOT TO DAMAGE THE PAVER SIDEWALK WHEN POSITIONING EQUIPMENT. ANY DAMAGE INCLUDING TRACK MARKS WILL BE REPAIRED OR REPLACED BY THE CONTRACTOR.

CONSTRUCTION NOTES:

IN ORDER TO REDUCE THE DISRUPTION AND COST OF UTILITY DAMAGES OCCURRING IN THE RIGHT-OF-WAY AND EASEMENTS. THE PERMITTEE SHALL PREVENT DAMAGES TO EXISTING UTILITIES CAUSED BY THE WORK THROUGH FIELD VERIFICATION OF THE LOCATION OF THE EXISTING UTILITIES IN CASE OF OPEN EXCAVATION. VERIFICATION MAY BE PERFORMED DURING THE PERMITTEES WORK. IN THE CASE OF DIRECTIONAL DRILLING, VERIFICATION SHALL TAKE PLACE PRIOR TO MOBILIZATION OF THE DRILLING EQUIPMENT.

THE PERMITTEE SHALL VERIFY THE LOCATION OF THE EXISTING UTILITIES AS NEEDED TO AVOID CONTACT WITH DETECTION EQUIPMENT OR OTHER ACCEPTABLE MEANS, SUCH METHODS MAY INCLUDE BUT SHALL NOT BE LIMITED TO-"SOFT DIG"-EQUIPMENT AND GROUND PENETRATION RADAR (GPR). THE EXCAVATOR SHALL BE HELD LIABLE FOR DAMAGES CAUSED TO CITY'S/COUNTY'S/STATE INFRASTRUCTURE AND THE EXISTING FACILITIES OF THE OTHER UTILITY COMPANIES.

NO REAMER USED

THE FOLLOWING STANDARD PLANS ARE IN ACCORDANCE
WITH THE FLORIDA DEPARTMENT OF TRANSPORTATION
INDEX 102-602 AND APPLY TO:
187 NE POLLY GLEN, LAKE CITY, FL 32055

LEGEND

	COMCAST SPAN ROUTE
	COMCAST BORE ROUTE
	CABLE TV SPAN (EXIST)
	CABLE TV BORE (EXIST)
	FENCE
	FIBER OPTIC CABLE
	GAS PIPELINE
	OH POWER LINE
	UG POWER LINE
	PROPERTY LINE
	ROAD RIGHT-OF-WAY
	ROAD CENTERLINE
	EDGE OF PAVEMENT
	RAILROAD CENTERLINE
	SANITARY SEWER
	STORM SEWER
	OH TELEPHONE
	UG TELEPHONE
	BOTTOM BANK
	TOP BANK
	UNKNOWN UG UTILITY
	WATER LINE

	MANHOLE (SANITARY SEWER)
	MANHOLE (STORM SEWER)
	CABLE TV PEDESTAL
	CABLE TV RISER
	CATV NODE
	TELEPHONE PEDESTAL
	ELECTRIC VAULT
	UTILITY VAULT
	UTILITY POLE
	LIGHT POLE
	ELECTRIC PAD
	RAILROAD CROSSING SIGN
	RAILROAD CROSSING SIGNAL
	INLET
	CATCH BASIN
	CULVERT
	WATER VAULT
	WATER MAIN / METER
	FIRE HYDRANT
	WATER VALVE

NO EXPECTED CONFLICTS
WITH OTHER UTILITIES

REVISIONS		
NO.	DRAWN BY	DATE
0	LBT	02/14/2022
<div><div></div><div>COMCAST</div></div> <div><div>PREPARED BY:</div><div> SEU</div><div>A CONGRUEX COMPANY</div></div>		
LOCATION: 187 NE POLLY GLEN, LAKE CITY, FL 32055		
DESCRIPTION: CATV DIRECTIONAL BORE		
TOTAL JOB LENGTH: 116' UG		
JOB NO.: JB922766	SCALE: NTS	SHEET: 2 OF 4

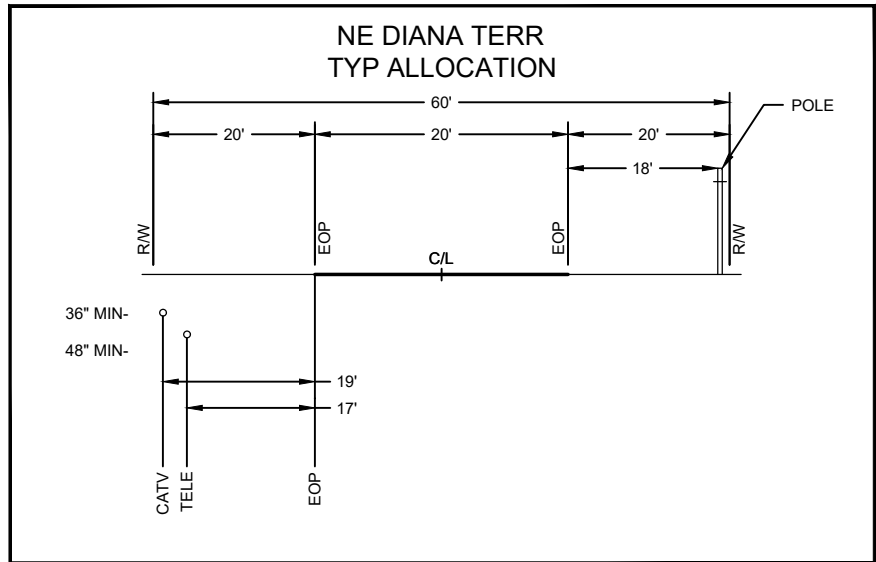
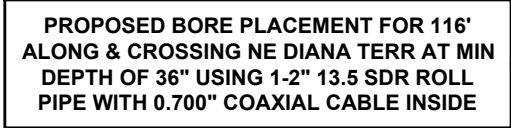

REVISIONS		
NO.	DRAWN BY	DATE
0	LBT	02/14/2022



COMCAST

PREPARED BY:



SEU
A **CONGRUEX** COMPANY

LOCATION: 187 NE POLLY GLEN, LAKE CITY, FL 32055		
DESCRIPTION: CATV DIRECTIONAL BORE		
TOTAL JOB LENGTH: 116' UG		
JOB NO.: JB922766	SCALE: NTS	SHEET: 3 OF 4

NO EXPECTED CONFLICTS
WITH OTHER UTILITIES

10/9/2020 1:18:37 PM

NOTES:

1. This Index applies to Two-Lane, Two-Way and Multilane Roadways, including Medians of divided roadways, with work on the shoulder.

2. L = Taper Length

X = Work Zone Sign Spacing

B = Buffer Length

See Index 102-600 for "L", "X", "B", and channelizing device spacing values.

3. For incidental work (e.g. mowing or litter removal), only the Road Work Ahead sign is required.

4. When four or more work vehicles enter the through traffic lanes in a one hour period (excluding establishing and terminating the work area), use a flagger or lane closure to accommodate work vehicle ingress and egress.

5. For work less than two feet from the traveled way and work zone speed is greater than 45 MPH, use a lane closure.

6. The "Speeding Fines Doubled When Workers Present" signs (MOT-13-06) and "End Road Work" Signs (G20-2) along with the associated work zone sign spacing distances may be omitted when the temporary condition is in place for 24 hours or less.

7. Temporary pavement markings may be omitted when the work zone is in place for 3 days or less.

8. If the work encroaches on a marked bicycle lane or rideable shoulder, close the lane or shoulder in accordance with the Plans.

9. Omit "Shoulder Closed" signs (W21-5a) along with associated work zone sign spacing distances for work on the median

SYMBOLS:

 Work Area

 Channelizing Device (See Index 102-600)

 Work Zone Sign

 Lane Identification and Direction of Traffic

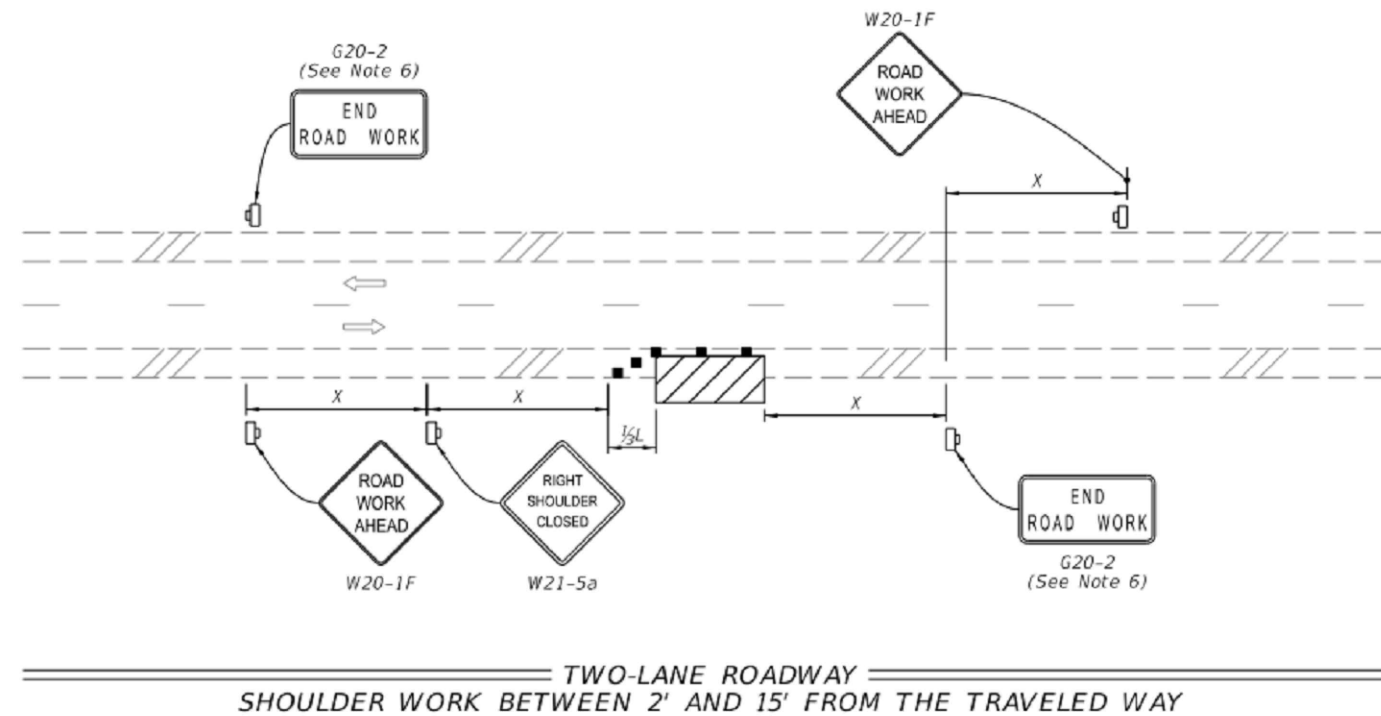
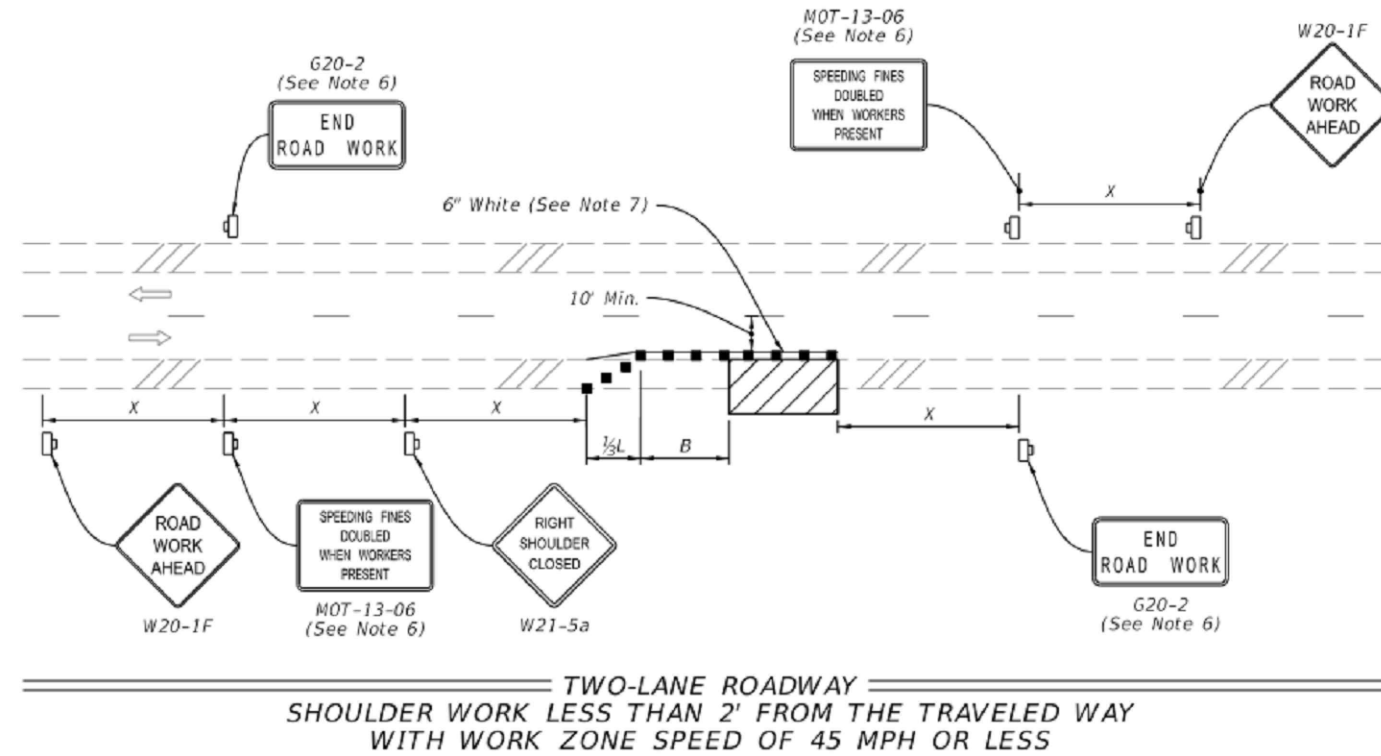

<p>LAST REVISION 11/01/20</p>	<p>DESCRIPTION:</p>	<p> FY 2021-22 STANDARD PLANS</p>	<p>TWO-LANE AND MULTILANE, WORK ON SHOULDER</p>	<p>INDEX 102-602</p>	<p>SHEET 4 OF 4</p>
---------------------------------------	---------------------	--	--	---------------------------------	-------------------------