



COLUMBIA COUNTY BOARD OF COUNTY COMMISSIONERS AGENDA ITEM REQUEST FORM

The Board of County Commissioners meets the 1st and 3rd Thursday of each month at 5:30 p.m. in the Columbia County School Board Administrative Complex Auditorium, 372 West Duval Street, Lake City, Florida 32055. All agenda items are due in the Board's office one week prior to the meeting date.

Today's Date: 6/24/2021 Meeting Date: 7/15/2021

Name: Kevin Kirby Department: Public Works

Division Manager's Signature:

A handwritten signature in blue ink, appearing to be "K. Kirby", is written over a light blue horizontal line.

1. Nature and purpose of agenda item:

Utility permit from FPL to pole installation on SE Tevis Ave.

2. Recommended Motion/Action:

Approve

3. Fiscal impact on current budget.

This item has no effect on the current budget.

COLUMBIA COUNTY BOARD OF COUNTY COMISSIONERS UTILITY PERMIT

Date: _____ Permit No. _____ County Road _____ Section No. _____

Permittee Florida Power & Light Monica.Coleman@fpl.com

Address 9001 Ellis Rd, Melbourne, FL 32904 Telephone Number 321-726-4835

Requesting permission from Columbia County, Florida, hereinafter called the County, to contract, operate and maintain Install wood pole on SE Tevis Ave

FROM: CR 245 TO: SE Doug Moore Dr

Submitted for the Utility Owner by: Monica Coleman - Permit Admin

Typed Name & Title	Signature	Date
--------------------	-----------	------

1. Permittee declares that prior to filing this application it has determined the location of all existing utilities, both aerial and underground and the accurate locations are shown on the plans attached hereto and made a part of this application. Proposed work is within corporate limits of Municipality: YES (☐) NO (☐). If YES: LAKE CITY (☐) FORT WHITE (☐). A letter of notification was mailed on _____ to the following utility owners _____

2. The Columbia County Public Works Director shall be notified twenty-four (24) hours prior to starting work and again immediately upon completion of work. The Public Works Director is _____, located at _____ Telephone Number _____. The PERMITTEE's employee responsible for Maintenance of Traffic is _____ Telephone Number _____ (This name may be provided at the time of the 24 hour notice to starting work.)

3. This PERMITTEE shall commence actual construction in good faith within _____ days after issuance of permit, and shall be completed within _____ days after permitted work has begun. If the beginning date is more than 60 days from date of permit approval, then PERMITTEE must review the permit with the Columbia County Public Works Director to make sure no changes have occurred in the transportation facility that would affect the permitted construction.

4. The construction and maintenance of such utility shall not interfere with the property and rights of a prior PERMITTEE.

5. It is expressly stipulated that this permit is a license for permissive use only and that the placing of utilities upon public property pursuant to this permit shall not operate to create or vest any property right in said holder.

6. Pursuant to Section 337-403(1), Florida Statutes, whenever necessary for the construction, repair, improvement, maintenance, safe and efficient operation, alteration or relocation of all, or any portion of said transportation facility as determined by the Columbia County Public Works Director and/or County Engineer, any or all utilities and appurtenances authorized hereunder, shall be immediately removed from said transportation facility or reset or

relocated thereon as required by the Columbia County Public Works Director and/or County Engineer and at the expense of the PERMITTEE.

7. In case of non-compliance with the County's requirements in effect as of the approval date of this permit, this permit void and the facility will have to be brought into compliance or removed from the right of way at no cost to the County.

8. It is understood and agreed that the rights and privileges herein set out are granted only to the extent of the County's right, title and interest in the land to be entered upon and used by the PERMITTEE, and the PERMITTEE will, at all times, and to the extent permitted by law, assume all risk of and indemnify, defend, and save harmless Columbia County, Florida from any and all loss, damage, cost or expense arising in any manner on account of the exercise or attempted exercise by said PERMITTEE of the aforesaid right and privileges.

9. During construction, all safety regulations of the County shall be observed and the PERMITTEE must take measures, including pacing and the display of safety devices that may be necessary in order to safely conduct the public through the project area in accordance with the Federal Manual on Uniform Traffic Control Devices, as amended for highways.

10. Should the PERMITTEE be desirous of keeping its utilities in place and out of service, the PERMITTEE, by execution of this permit acknowledges its present and continuing ownership of its utilities located between _____ and _____ within the County's right of way as set forth above. PERMITTEE, as its sole expense, shall promptly remove said out of service utilities whenever Columbia County Public Works Director and/or County Engineer determines said removal is in the public interest.

11. Special instructions: Minimum cover of thirty inches (30") will be required at all locations. Columbia County will not be financially responsible for any damage to facilities with less than thirty inches (30") cover. Cables shall not be located within driveway ditches.

12. Additional Stipulations: _____

It is understood and agreed that commencement by the PERMITTEE is acknowledgment and acceptance of the binding nature of these specialist instructions.

Submitted By: Monica Coleman
Pc

MD Coleman

- Permit Admin

Signature and Title

Place Corporate Seal

Attested

Utilities Permit
Page three
Revised: 8/17/00

Recommended for Approval:

Signature: _____

Title: _____

Assistant County Manager

Date: _____

6/24/2021

Approval by Board of County Commissioners, Columbia County, Florida:

YES () NO ()

Date Approved: _____

Chairman's Signature: _____

WR 10461346

COVER SHEET

REPL POLES AND TRANSFER/REPL ALL FPL FACILITIES AS REQ'D
CUT POLES DOWN TO JU LEVEL

Columbia County Permit

Page	Loc. #	Address	MOT
2	1	A/F 396 SE Tevis Ave	604

Location: A/F 396 SE TEVIS AVE		Substation: PRICE		Feeder: 05231	
		Inspection Date: 12/15/2020 13:09:00		Remarks: Inspection Comments: lcoth. Other Pole Conditions: decayed top. Decay Type: shell rot. Depth: 0.05. Orientation: unset. Owner: fpl distribution. Accessibility: accessible by line truck. Previous Cycle Info: full excavate-external treatment/woodfume-previously rejected. Year Last Treated: 2011. Last Treated By: osmose. Other Pole Types: lateral. IWR Number: 9984995. WR Number: d000009984995. Length/Class: actual.	
		Management Area: NORTH FLORIDA			
		County: COLUMBIA			
		Franchise Name: COLUMBIA			
		BST Wire Center: LC - LAKE CITY			
		Pole ID: 215406523			
		Manufacturer: BRN			
		Existing Pole Height: 40			
		Existing Pole Class: 5			
X: -82.58206800		Y: 30.14271500			
Unique ID: 344797343					



FRAME PER DCS I-42.0.1 F2
REPL C-15 KVA W/ C-25 KVA (OUTDATED TX SIZE)

**PRE-ARRANGED OUTAGE
NOTIFICATION REQUIRED
@ TLN 2-6174-2515-0-8
1 HR DURATION**

MOT 604

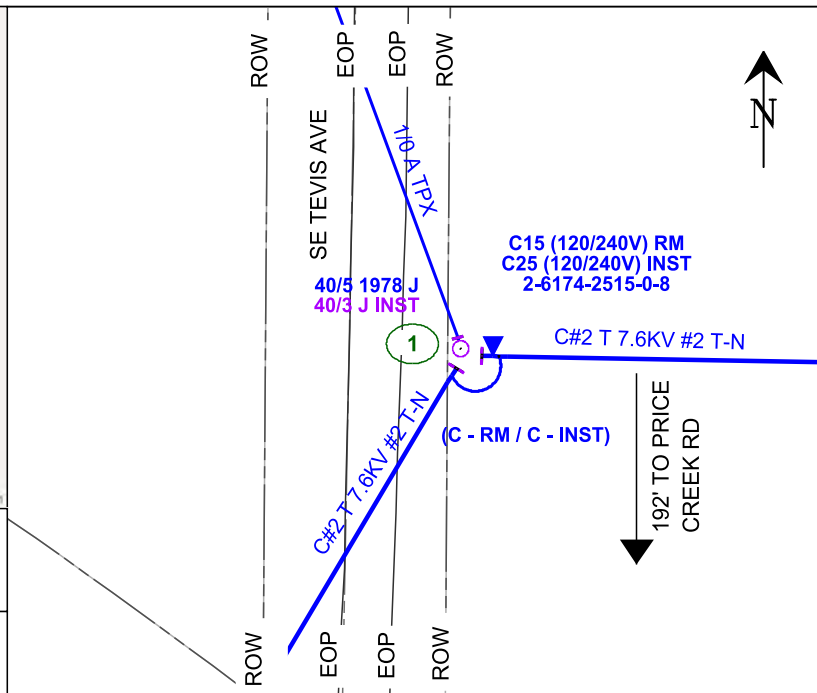

Feet of ground rod installed _____
Ground Resistance (Ohms) _____

American Disabilities Act

If pole placement location does not meet the minimum single point distance of 32" from edge of curb or back of sidewalk, contact your Production Lead, for further instructions.

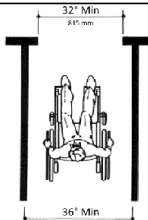

PLEASE BE ADVISED THAT RECEIPT OF THIS DRAWING AND/OR SURVEY, WHICH IS AN APPROXIMATION, DOES NOT RELIEVE YOU OF ANY STATUTORY OBLIGATIONS, INCLUDING THE PROVISIONS CONTAINED IN SECTION 556, FLORIDA STATUTES. CALL 811 (Sunshine811) PRIOR TO ANY EXCAVATION ACTIVITIES

AS-BUILT CREW PRINT		ALL REQUIRED GROUND RODS HAVE BEEN DRIVEN & VERIFIED TO BE WITHIN FPL STANDARDS. VALUES ARE SHOWN AT ALL LOCATIONS.		JOB CERTIFIED COMPLETED AS SHOWN ON THIS AS-BUILT PRINT. MATERIAL CHANGES SHOWN ON ROS.		AS-BUILT COPY	
Foreman's Signature _____ Date _____		Foreman's Signature _____ Date _____		Supervisor's Signature _____ Date _____		Initials _____ Cert. Date _____	
Easement? []		Tree Work? []		Tree Access? []		Tree Staking Req'd? []	
Designer/Stake? []		CT/Special Mtr? []		Work with SMO? []		Survey/Stake? []	
CITY []		COUNTY RD [X]		COUNTY AIR []		STATE RD []	
WMD []		RR XING []		DR. DIST. []		TRANSM. []	
PERMIT REQ'D		REQUESTED TEL. CO. SET POLES? []		REQUESTED TEL. CO. TRANSFER? [X]		REQUEST CATV TRANSFER? [X]	
POLE LINE FT:		DUCT BANK FT:		TRENCH FT:		POLE LINE FT. ON TRANSM. POLES:	
F305231 1 PRICE SUBSTATION, LAKE CITY, 32025		Job Owner: Bahram Hosseini		Date: 06/08/2021		Designer: Leif Dodel	
Scale: 1" = 60'		Map No. KQ1132		Dwg No. 10461346_8x11 PIP.xml		WR: 10461346	

2/26/2020 12:31:09 PM

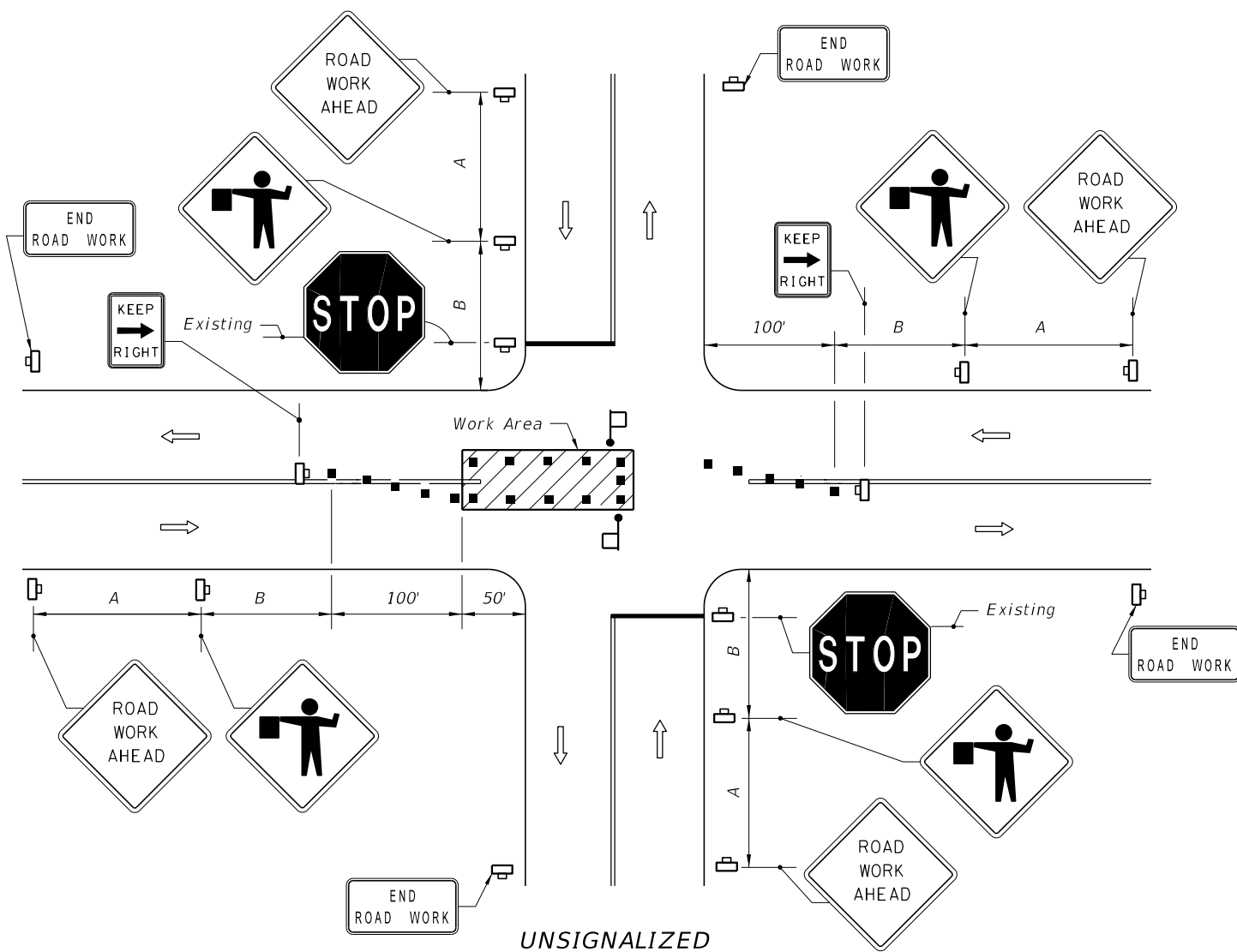

UNSIGNALIZED

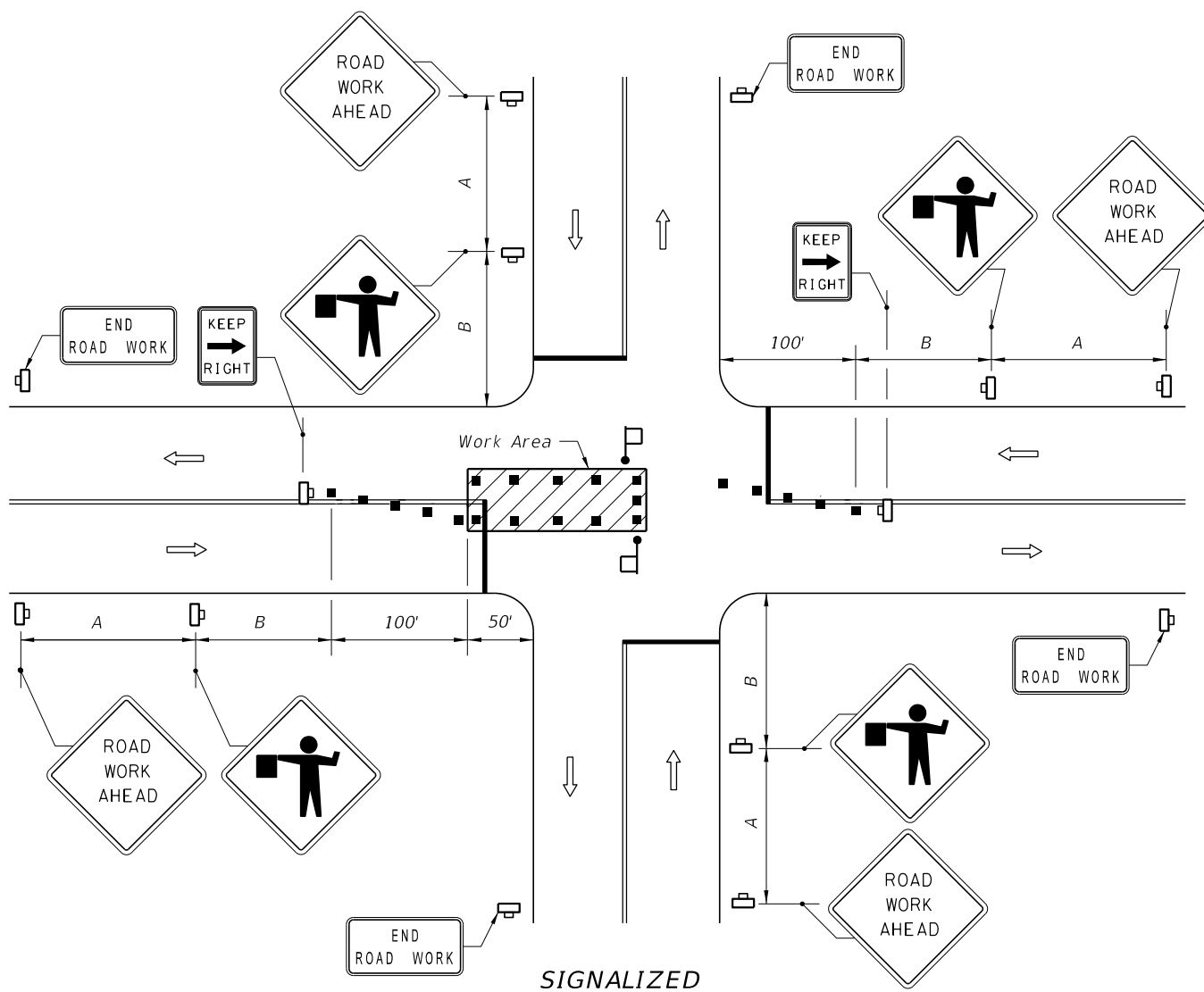

SIGNALIZED

SYMBOLS

- Work Area
- Channelizing Device (See Index 102-600)
- Work Zone Sign
- Flagger
- Stop Bar
- Lane Identification + Direction of Traffic

GENERAL NOTES

1. The FLAGGER legend sign may be substituted for the symbol sign.
2. When vehicles in a parking zone block the line of sight to TCZ signs, the signs shall be post mounted and located in accordance with Index 700-101.
3. If the work space extends across a crosswalk, the crosswalk should be closed using the information in Index 102-660.
4. Flaggers shall be located where they can control more than one direction of traffic.

Flaggers shall be in sight of each other or in direct communication at all times.
5. Maximum spacing between channelizing devices shall be not greater than 20'.
6. Temporary signal phasing modifications are to be approved by the District Traffic Operations Engineer prior to the beginning of work.
7. For general TCZ requirements and additional information, refer to Index 102-600.
8. For unsignalized intersections, use Temporary Raised Rumble Strips in accordance with Index 102-603. Placement of Rumble Strips and additional signs should begin at FLAGGER sign location.

DURATION NOTES

1. ROAD WORK AHEAD AND END ROAD WORK sign may be omitted if all of the following conditions are met:
 - a. Work operations are 60 minutes or less.
 - b. Speed is 45 mph or less.
 - c. No sight obstructions to vehicles approaching the work area for a distance equal to A plus B.
 - d. Vehicles in the work area have high-intensity, rotating, flashing, oscillating, or strobe lights operating.
 - e. Volume and complexity of the roadway has been considered.

DISTANCE BETWEEN SIGNS		
Speed	Spacing (ft.)	
	A	B
40 mph or less	200	200
45 mph	350	350

CONDITIONS

WHERE ANY VEHICLE, EQUIPMENT, WORKERS OR THEIR ACTIVITIES ENCROACH ON THE PAVEMENT REQUIRING THE CLOSURE OF A PORTION OF ONE OR MORE TRAFFIC LANES IN AN INTERSECTION.