



## COLUMBIA COUNTY BOARD OF COUNTY COMMISSIONERS AGENDA ITEM REQUEST FORM

The Board of County Commissioners meets the 1st and 3rd Thursday of each month at 5:30 p.m. in the Columbia County School Board Administrative Complex Auditorium, 372 West Duval Street, Lake City, Florida 32055. All agenda items are due in the Board's office one week prior to the meeting date.

Today's Date: 9/2/2020 Meeting Date: 9/17/2020

Name: Kevin Kirby Department: Public Works

Division Manager's Signature:

A handwritten signature in blue ink, appearing to be "K. Kirby", is written over the signature line.

### 1. Nature and purpose of agenda item:

Utility permit from AT&T to run a cable along NW Waldo Road.

### 2. Recommended Motion/Action:

Approve

### 3. Fiscal impact on current budget.

This item has no effect on the current budget.

AT&T JOB #: 0YE61041N

**COLUMBIA COUNTY BOARD OF COUNTY COMMISSIONERS  
UTILITY PERMIT**

Date: 8/31/20 Permit No. \_\_\_\_\_ County Road 401 NW Waldo St for service to 516 NW Waldo St Section No. \_\_\_\_\_

Permittee AT&T Authorized Agent Kimberly Herff Email: kherff@truenetcommunications.com  
Address 7666 Blanding Blvd. Jacksonville, Fl. 32244 Telephone Number (c) 757-572-0893

Requesting permission from the Columbia County Board of County Commissioners, hereinafter called the County, to contract, operate and maintain: 556' of fiber cable trenched at 30" min depth and placed in 2" conduit bored at 36" min depth.

Submitted for the Utility Owner by: Kimberly Herff/AT&T Authorized Agent Kimberly Herff 8/31/20  
Typed Name & Title Signature Date

1. Permittee declares that prior to filing this application it has determined the location of all existing utilities, both aerial and underground and the accurate locations are shown on the plans attached hereto and made a part of this application. Proposed work is within the corporate limits of Municipality: YES ( ) NO (x ). If YES: LAKECITY ( ) FORT WHITE ( ). A letter of notification was mailed on 8/31/20 to the following utility owners:

Clay Electric  
Columbia County Dept of Public Works

2. The Columbia County Public Works Director shall be notified twenty-four (24) hours prior to starting work and again immediately upon completion of work. The Public Works Director is Kevin Kirby, located at P.O. Box 969, Lake City, FL 32056 Telephone Number (386) 752-5955. The PERMITTEE's employee responsible for Maintenance of Traffic is Mike Brown, Telephone Number (352) 336-5508 (This name may be provided at the time of the 24 hour notice to starting work).

3. This PERMITTEE shall commence actual construction in good faith within \_\_\_\_\_ days after issuance of permit, and shall be completed within \_\_\_\_\_ days after permitted work has begun. If the beginning date is more than 60 days from date of permit approval, then PERMITTEE must review the permit with the Columbia County Public Works Director to make sure no changes have occurred in the transportation facility that would affect the permitted construction.

4. The construction and maintenance of such utility shall not interfere with the property and rights of a prior PERMITTEE.

5. It is expressly stipulated that this permit is a license for permissive use only and that the placing of utilities upon public property pursuant to this permit shall not operate to create or vest any property right in said holder.

6. Pursuant to Section 337.403(1), Florida Statutes, whenever necessary for the construction, repair, improvement, maintenance, safe and efficient operation, alteration or relocation of all, or any portion of said transportation facility as determined by the Columbia County Public Works Director and/or County Engineer, any or all utilities and appurtenances authorized hereunder, shall be immediately removed from said transportation facility or reset or relocated thereon as required by the Columbia County Public Works Director and/or County Engineer and at the expense of the PERMITTEE.

Utilities Permit  
Revised: 08-28-00

7. In case of non-compliance with the County's requirements in effect as of the approval date of this permit, this permit is void and the facility will have to be brought into compliance or removed from the right of way at no cost to the County.

8. It is understood and agreed that the rights and privileged herein set out are granted only to the extent of the County's right, title and interest in the land to be entered upon and used by the PERMITTEE, and the PERMITTEE will, at all times, and to the extent permitted by law, assume all risk of and indemnify, defend, and save harmless the Columbia County Board of County Commissioners from any and all loss, damage, cost or expense arising in any manner on account of the exercise or attempted exercise by said PERMITTEE of the aforesaid right and privileges.

9. During construction, all safety regulations of the County shall be observed and the PERMITTEE must take measures, including placing and the display of safety devices that may be necessary in order to safely conduct the public through the project area in accordance with the Federal Manual on the Uniform Traffic Control Devices, as amended for highways.

10. Should the PERMITTEE be desirous of keeping its utilities in place and out of service, the PERMITTEE, by execution of this permit acknowledges its present and continuing ownership of its utilities located between \_\_\_\_\_ and \_\_\_\_\_ within the County's right of way as set forth above. PERMITTEE, at its sole expense, shall promptly remove said out of service utilities whenever Columbia County Public Works Director and/or County Engineer determines said removal is in the public interest.

11. Special instruction: Minimum cover of thirty inches (30") will be required at all locations. Columbia County will not be financially responsible for any damage to facilities with less than thirty inch (30") cover. Cables shall not be located within driveway ditches.

12. Additional Stipulations: \_\_\_\_\_  
\_\_\_\_\_  
\_\_\_\_\_  
\_\_\_\_\_  
\_\_\_\_\_

It is understood and agreed that commencement by the PERMITTEE is acknowledgment and acceptance of the binding nature of these special instructions.

Submitted By: Kimberly Herff  
Permittee

Place Corporate Seal

Attest

Signature Kimberly Herff

Title: AT&T Authorized Agent

Utilities Permit  
Revised: 5/4/99

Recommended for Approval:

Signature: 

Title : Assistant County Manager

Date : 9-2-2020

Approved by Columbia County Board of County Commissioners:

YES ( ) NO ( )

Date Approved: \_\_\_\_\_

Chairman's Signature: \_\_\_\_\_

PERMIT NOTES:

AT&T PROPOSES TO PLACE THE FOLLOWING TELEPHONE FACILITIES WITHIN RIGHT OF WAY AS FOLLOWS:

556' OF FIBER OPTIC CABLE IN THE COUNTY RIGHT OF WAY VIA DIRECT BURY AND DIRECTIONAL BORE.

PRIMARY METHOD OF PLACEMENT  
WILL BE MECHANICALLY PLACED,  
UNLESS NOTED OTHERWISE.

MAINTENANCE OF TRAFFIC

WORKERS WILL UTILIZE M.O.T. 611  
FOR THE PROPOSED WORK SHOWN  
THROUGHOUT THESE DRAWINGS.

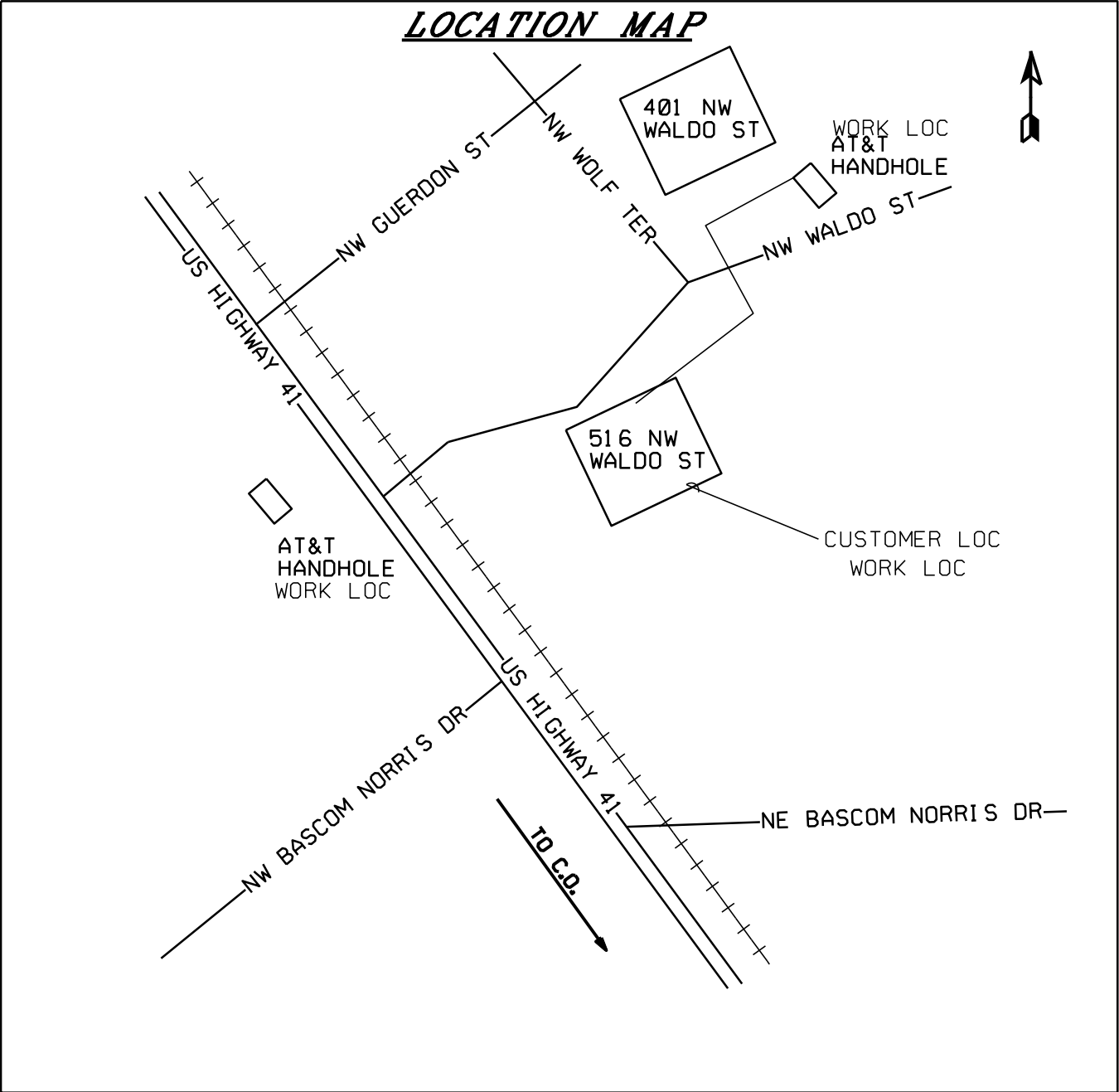

SYMBOL LEGEND

Proposed	Existing	Description
		ERIAL C-BLE
		BURIED C-BLE
		BUR JOINT-TRENCH
		BST POLE
		POWER POLE
		ANCHOR & GUY
		PUSH BR-CE
		ENCLOSURE
		ENCLOSURE
		M-HOLE
		PIPE/CONDUIT
		C-BLE M-RKER
		ERIAL SVC WRE
		BURIED SVC WRE
		JOINT-TRENCH SVC
	N/A	BORE
	N/A	CUT P- EMENT
	N/A	SPLICING PIT
200'x(24")	N/A	TRENCH LENGTH/DEPTH

CONTACT INFORMATION FOR THE AT&T FACILITIES INSTALLER (CONTRACTOR):

**BLUE STREAK CONST**

DESS FENNELL

CONTACT INFORMATION FOR THE AT&T BUILD SUPERVISOR:

KEN ROUW (904) 206-3420 (WORK)  
(904) 704-3205 (CELL)

CALL BEFORE YOU DIG



**DIAL  
811**

TWO FULL BUS. DAYS BEFORE YOU DIG

IT IS THE CONTRACTORS RESPONSIBILITY TO CONTACT  
UTILITY COMPANIES PRIOR TO ANY CONSTRUCTION AS  
THE LOCATION OF UTILITIES SHOWN ON THIS PLAN ARE  
APPROXIMATE AND POSSIBLY INCOMPLETE. THEREFORE  
CERTIFICATION TO THE LOCATION OF ALL UNDERGROUND  
UTILITIES IS WITHHELD.

**ATTSE**

PROPOSED TELEPHONE F-CILITIES  
ON RIGHT OF W-Y OF  
COLUMBI- COUNTY

NW W-LDO ST

Exchange:

386752

Designer:

Mcgarity, Daniel

Phone:

352-371-5250

Authorization:

OYE6104IN

Dwg. 1 of p. 211

- 1 PROPOSED 38' OF 2" FLEX-PIPE
- 6 PROPOSED 556' OF FIBER OPTIC CABLE
- 7 EXISTING AT&T FIBER CABLE
- 15 EXISITNG HANDHOLE
- 17 EXISTING AT&T COPPER CABLE
- 19 EXISTING AT&T COPPER CABLE
- 20 EXISTING AT&T COPPER CABLE
- 21 EXISTING AT&T COPPER CABLE
- 29 EXISTING AT&T CONDUIT

Bore Detail - Drainage Ditch Involved  
Max Reamer Size 3"

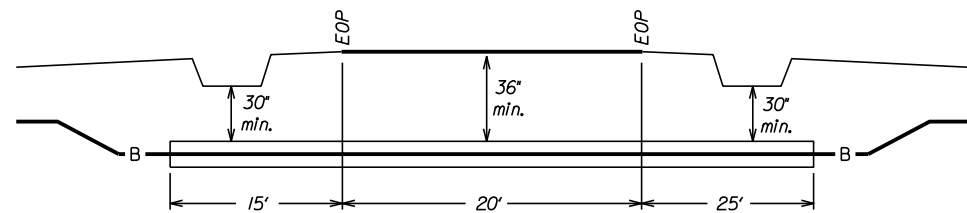

CROSS SECTION  
NW WALDO ST  
LOOKING EAST

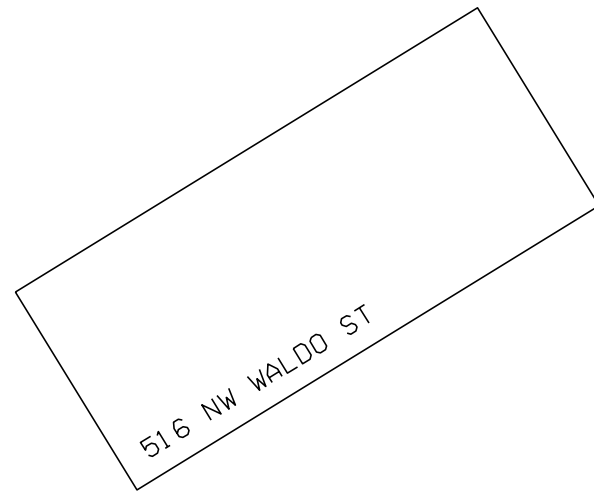
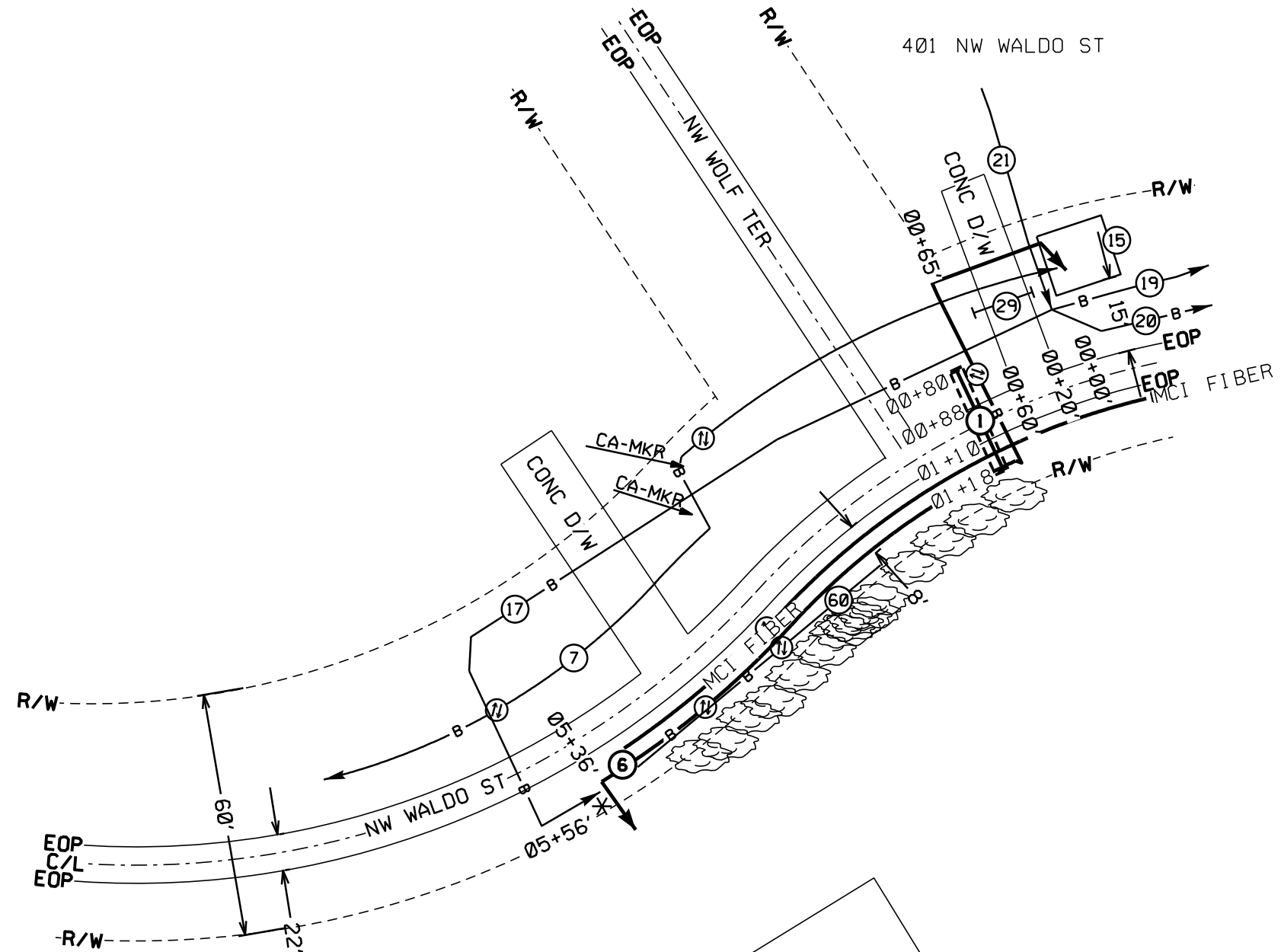
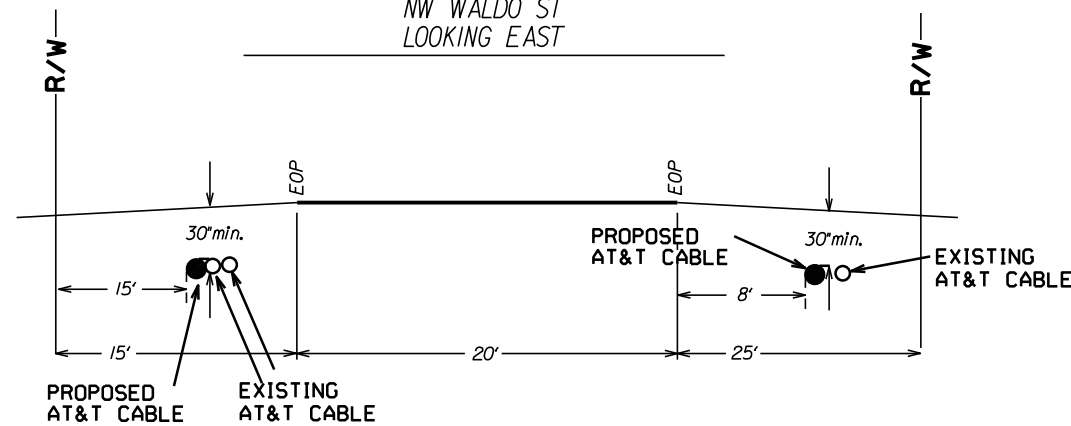

CALL BEFORE YOU DIG



DIAL  
811

TWO FULL BUS. DAYS BEFORE YOU DIG

IT IS THE CONTRACTORS RESPONSIBILITY TO CONTACT UTILITY COMPANIES PRIOR TO ANY CONSTRUCTION AS THE LOCATION OF UTILITIES SHOWN ON THIS PLAT ARE APPROXIMATE AND POSSIBLY INCOMPLETE. THEREFORE CERTIFICATION TO THE LOCATION OF ALL UNDERGROUND UTILITIES IS WITHHELD.

ATTSE

PROPOSED TELEPHONE F-CILITIES  
ON RIGHT OF W-Y OF  
COLUMBI- COUNTY

NW W-LDO ST

Exchange:  
386752

Designer:  
Mcgarity,Daniel

Phone:  
352-371-5250

-uthorization:  
OYE6I04IN

Dwg. 2 of 2

2/26/2020 12:33:15 PM

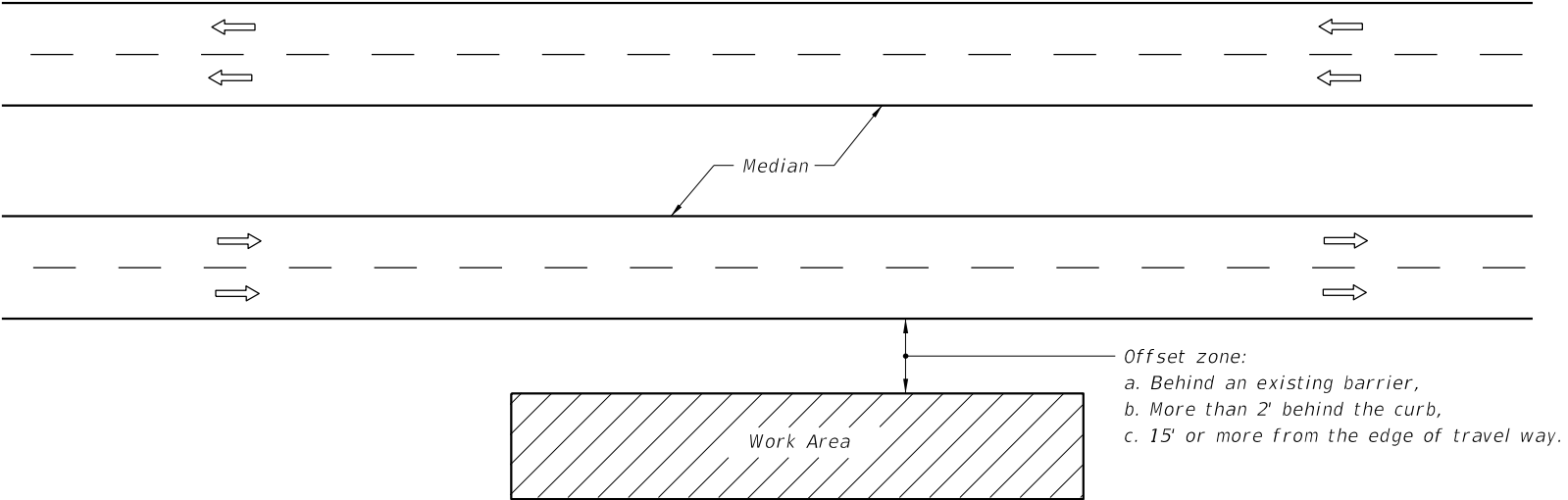

GENERAL NOTES

- 1. If the work operation (excluding establishing and terminating the work area), requires that two or more work vehicles cross the offset zone in any one hour, traffic control will be in accordance with Index 102-612.
- 2. No special signing is required.
- 3. This index also applies when work is being performed on a multilane undivided highway.
- 4. This index also applies to work performed in the median behind an existing barrier or more than 15' from the edge of travel way, both roadways. Work performed in the median behind curb and gutter shall be in accordance with Index 102-612.
- 5. When a side road intersects the highway within the work area, additional traffic control devices shall be placed in accordance with other applicable TCZ Indexes.
- 6. When construction activities encroach on a sidewalk, refer to Index 102-660.
- 7. For general TCZ requirements and additional information, refer to Index 102-600.

SYMBOLS

- Work Area
- Lane Identification + Direction of Traffic

CONDITIONS

WHERE ANY VEHICLE, EQUIPMENT, WORKERS AND THEIR ACTIVITIES ARE BEHIND AN EXISTING BARRIER, MORE THAN 2' BEHIND THE CURB, OR 15' OR MORE FROM THE EDGE OF TRAVEL WAY.

LAST REVISION 11/01/17	REVISION	DESCRIPTION:	FY 2020-21 STANDARD PLANS	MULTILANE, WORK OUTSIDE SHOULDER	INDEX 102-611	SHEET 1 of 1	p. 213
------------------------------	----------	--------------	------------------------------	----------------------------------	------------------	-----------------	--------