



COLUMBIA COUNTY BOARD OF COUNTY COMMISSIONERS AGENDA ITEM REQUEST FORM

The Board of County Commissioners meets the 1st and 3rd Thursday of each month at 5:30 p.m. in the Columbia County School Board Administrative Complex Auditorium, 372 West Duval Street, Lake City, Florida 32055. All agenda items are due in the Board's office one week prior to the meeting date.

Today's Date: 9/12/2019 Meeting Date: 9/19/2019

Name: Kevin Kirby Department: Public Works

Division Manager's Signature:

A handwritten signature in blue ink, appearing to read "K. Kirby", is written over a horizontal line.

1. Nature and purpose of agenda item:

Utility permit request from Comcast to install cable along Mollie Terr.

2. Recommended Motion/Action:

Approve

3. Fiscal impact on current budget.

This item has no effect on the current budget.



8/30/2019

Columbia County Public Works Department
Attn: Connie Brecheen
607 NW Quinten St
Lake City, FL 32055

Comcast is submitting this permit request for 297 SW MOLLIE TER LAKE CITY FL

If you have any questions or concerns about our drawing please feel free to contact me at the number and/or email below.

Thank you,

Misty McElroy
Authorized Comcast Agent
320-292-4971
misty@fibercoregroup.com

**COLUMBIA COUNTY BOARD OF COUNTY COMISSIONERS
UTILITY PERMIT**

Date: 8/30/2019 Permit No. _____ County Road Mollie Rd Section No. _____

Permittee Fiber Core Group LLC

Address 731 Duval Station Rd., #107 PO Box 402 Telephone Number 320-292-4971
Jacksonville FL 32218

Requesting permission from Columbia County, Florida, hereinafter called the County, to contract, operate and maintain PROPOSED CATV FACILITIES AT THIS LOCATION. 80FT OF OVERLASH

FROM: 30.150257-82.746312 TO: 30.150307-82.746058

Submitted for the Utility Owner by: <u>Misty McElroy - Authorized Comcast Agent</u>	<u>8/30/2019</u>
Typed Name & Title	Signature
	Date

1. Permittee declares that prior to filing this application it has determined the location of all existing utilities, both aerial and underground and the accurate locations are shown on the plans attached hereto and made a part of this application. Proposed work is within corporate limits of Municipality: YES (☒) NO (). If YES: LAKE CITY (☒) FORT WHITE (). A letter of notification was mailed on 8/30/2019 to the following utility owners Florida Power & Light

2. The Columbia County Public Works Director shall be notified twenty-four (24) hours prior to starting work and again immediately upon completion of work. The Public Works Director is _____, located at _____ Telephone Number _____. The PERMITTEE's employee responsible for Maintenance of Traffic is _____ Telephone Number _____ (This name may be provided at the time of the 24 hour notice to starting work.)

3. This PERMITTEE shall commence actual construction in good faith within _____ days after issuance of permit, and shall be completed within _____ days after permitted work has begun. If the beginning date is more than 60 days from date of permit approval, then PERMITTEE must review the permit with the Columbia County Public Works Director to make sure no changes have occurred in the transportation facility that would affect the permitted construction.

4. The construction and maintenance of such utility shall not interfere with the property and rights of a prior PERMITTEE.

5. It is expressly stipulated that this permit is a license for permissive use only and that the placing of utilities upon public property pursuant to this permit shall not operate to create or vest any property right in said holder.

6. Pursuant to Section 337-403(1), Florida Statutes, whenever necessary for the construction, repair, improvement, maintenance, safe and efficient operation, alteration or relocation of all, or any portion of said transportation facility as determined by the Columbia County Public Works Director and/or County Engineer, any or all utilities and appurtenances authorized hereunder, shall be immediately removed from said transportation facility or reset or

relocated thereon as required by the Columbia County Public Works Director and/or County Engineer and at the expense of the PERMITTEE.

7. In case of non-compliance with the County's requirements in effect as of the approval date of this permit, this permit void and the facility will have to be brought into compliance or removed from the right of way at no cost to the County.

8. It is understood and agreed that the rights and privileges herein set out are granted only to the extent of the County's right, title and interest in the land to be entered upon and used by the PERMITTEE, and the PERMITTEE will, at all times, and to the extent permitted by law, assume all risk of and indemnify, defend, and save harmless Columbia County, Florida from any and all loss, damage, cost or expense arising in any manner on account of the exercise or attempted exercise by said PERMITTEE of the aforesaid right and privileges.

9. During construction, all safety regulations of the County shall be observed and the PERMITTEE must take measures, including pacing and the display of safety devices that may be necessary in order to safely conduct the public through the project area in accordance with the Federal Manual on Uniform Traffic Control Devices, as amended for highways.

10. Should the PERMITTEE be desirous of keeping its utilities in place and out of service, the PERMITTEE, by execution of this permit acknowledges its present and continuing ownership of its utilities located between _____ and _____ within the County's right of way as set forth above. PERMITTEE, as its sole expense, shall promptly remove said out of service utilities whenever Columbia County Public Works Director and/or County Engineer determines said removal is in the public interest.

11. Special instructions: Minimum cover of thirty inches (30") will be required at all locations. Columbia County will not be financially responsible for any damage to facilities with less than thirty inches (30") cover. Cables shall not be located within driveway ditches.

12. Additional Stipulations: _____

It is understood and agreed that commencement by the PERMITTEE is acknowledgment and acceptance of the binding nature of these specialist instructions.

Submitted By: Misty McElroy
Permittee

Place Corporate Seal

Misty McElroy Authorized Comcast Agent
Signature and Title

Attested

Utilities Permit
Page three
Revised: 8/17/00

Recommended for Approval:

Signature:  _____

Title: Assistant County Manager

Date: 9-11-19

Approval by Board of County Commissioners, Columbia County, Florida:

YES () NO ()

Date Approved: _____

Chairman's Signature: _____

COMCAST PERMIT REQUEST FOR
297 SW MOLLIE RD, LAKE CITY, FL

THESE PLANS WERE PREPARED UNDER THE
RESPONSIBLE CHARGE OF COMCAST AND
ARE EXEMPT FROM THE SIGNING AND SEALING
REQUIREMENTS PRESCRIBED IN
SECTION 471 OF THE FLORIDA STATUTES

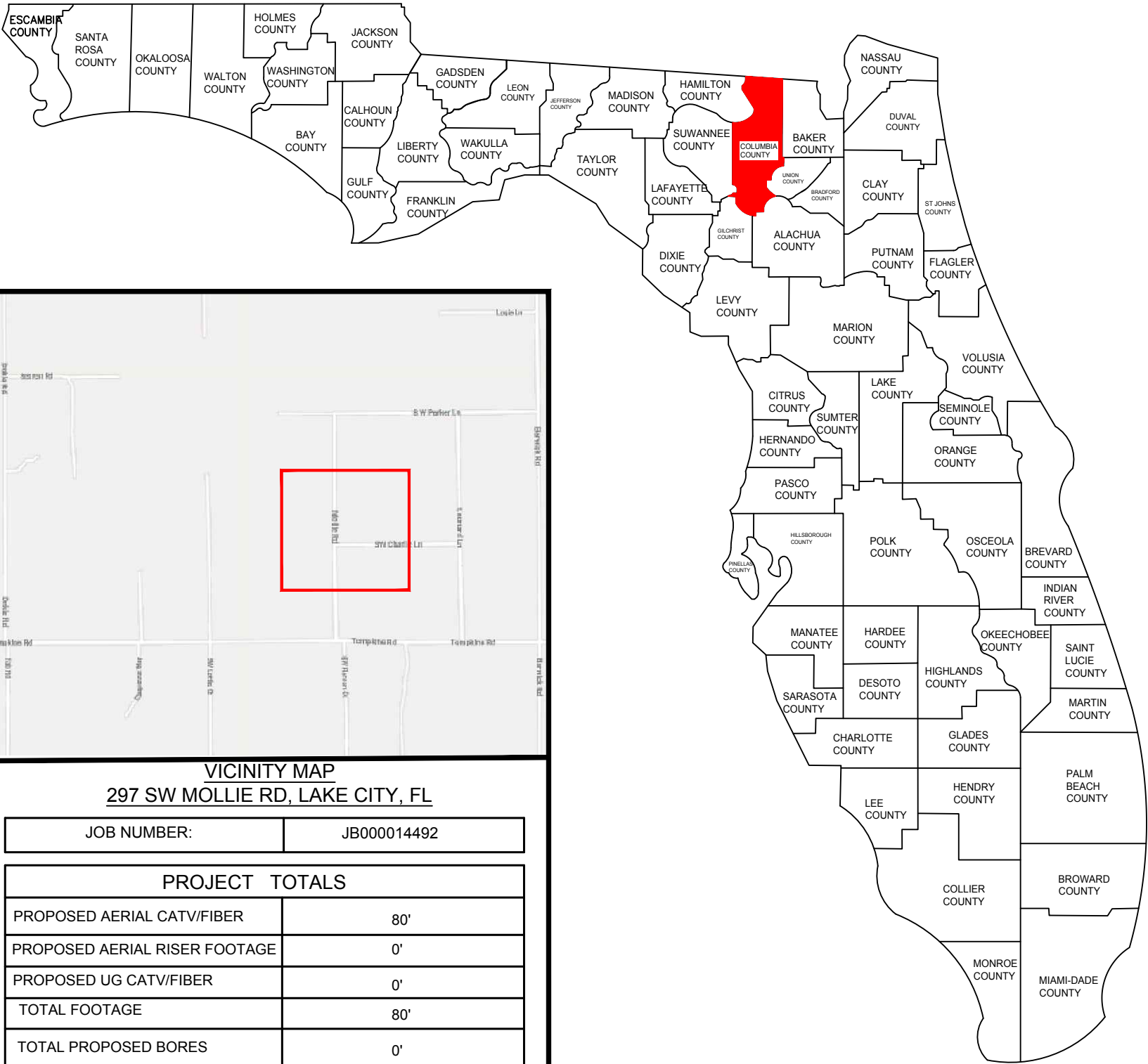

BEGIN END

JOB SITE:
297 SW MOLLIE RD, LAKE CITY, FL

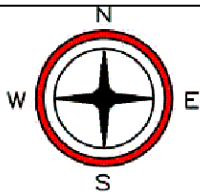

5934 RICHARD ST
JACKSONVILLE, FLORIDA 32216

COLUMBIA COUNTY
RIGHT-OF-WAY
PERMIT

COMCAST	PHONE	CONCRETE POLE	VAULT
STREET LIGHT	PROPOSED AERIAL	JOINT USAGE POLE	ANCHOR
POWER	PROPOSED TRENCH	WOOD POLE	PEDESTAL
CATV	PROPOSED BORE	TRANSFORMER POLE	CULVERT
WATER	GAS	RISER POLE	
SEWER	RIGHT OF WAY	4'X4'X4' BORE PIT	

PROPOSED AERIAL & UG CATV / FIBER
FACILITIES IN COLUMBIA COUNTY, FLORIDA

VICINITY VIEW	CITY:	LAKE CITY
SHEET NO: 1 of 7	COUNTY:	COLUMBIA
SCALE: NOT TO SCALE	STATE:	FLORIDA
DATE: 08-29-2019	DRAWN:	FIBER CORE GROUP

NOTES

ALL PROPOSED CONSTRUCTION WILL BE PER THE COLUMBIA COUNTY SPECIFICATIONS AS WELL AS ALL NECESSARY SAFETY CODES.

ALL PROPOSED CATV WILL BE WITHIN THE COLUMBIA COUNTY RIGHT-OF-WAY.

ALL PROPOSED UNDERGROUND CATV WILL BE BURIED A MINIMUM OF 36" DEEP EXCEPT ROAD BORES 60" DEEP AND DRIVEWAY BORES AT 60" DEEP.

ALL PROPOSED UNDERGROUND CATV ROAD BORES WILL USE CITY APPROVED DIRECTIONAL BORE MACHINE, AS WELL AS COUNTY APPROVED CONDUIT.

ALL PROPOSED CATV ROAD BORES WILL EXTEND A MINIMUM OF 8' BEYOND THE EDGE OF PAVEMENT.

ALL PROPOSED CATV DRIVEWAY BORES WILL EXTEND A MINIMUM OF 6' BEYOND THE EDGE OF PAVEMENT.

ALL PROPOSED BORES WILL BE IN A (4'X4'X4') PIT AND WILL USE (2)2" HDPE CONDUIT AT 48" DEPTH USING A 5 1/4" DRILL HEAD.

ALL PROPOSED AERIAL WILL BE .700" DIAMETER AND WILL BE LASHED TO .250" STEEL STRAND CABLE USING .125" STANDARD GALVANIZED LASHING WIRE.

ALL PROPOSED AERIAL CATV CROSSING ROADWAYS WILL HAVE MINIMUM MID-SPAN HEIGHT OF 18'-0"

ALL PROPOSED AERIAL CATV CROSSING DRIVEWAYS WILL HAVE MINIMUM MID-SPAN HEIGHT OF 16'-0"

LOCATES WILL BE REQUIRED IN ALL PROPOSED UNDERGROUND AREAS AT LEAST 48 HRS PRIOR TO CONSTRUCTION.

NOTIFICATIONS TO ALL UTILITIES INVOLVED WILL BE MADE PRIOR TO CONSTRUCTION.

ALL DISTRIBUTED AREA WITHIN THE RIGHT OF WAY WILL BE RESTORED TO ORIGINAL OR BETTER CONDITION BY GRADING AND RE-SODDING. SOD ALL AREAS DISTURBED BY CONSTRUCTION WITH BERMUDA SOD. "ALL CRACKED SIDEWALK IS TO BE REPLACED FROM JOINT TO JOINT WITHIN 7 DAYS OF WORK COMPLETION."

WORK OPERATIONS ARE TO BE MINDFUL NOT TO DAMAGE THE PAVER SIDEWALK WHEN POSITIONING EQUIPMENT. ANY DAMAGE INCLUDING TRACK MARKS WILL BE REPAIRED OR REPLACED BY THE CONTRACTOR.

CONSTRUCTION NOTES

IN ORDER TO REDUCE THE DISRUPTION AND COST OF UTILITY DAMAGES OCCURRING IN THE RIGHT-OF-WAY AND EASEMENTS. THE PERMITTEE SHALL PREVENT DAMAGES TO EXISTING UTILITIES CAUSED BY THE WORK THROUGH FIELD VERIFICATION OF THE LOCATION OF THE EXISTING UTILITIES IN CASE OF OPEN EXCAVATION. VERIFICATION MAY BE PERFORMED DURING THE PERMITTEES WORK. IN THE CASE OF DIRECTIONAL DRILLING, VERIFICATION SHALL TAKE PLACE PRIOR TO MOBILIZATION OF THE DRILLING EQUIPMENT.

THE PERMITTEE SHALL VERIFY THE LOCATION OF THE EXISTING UTILITIES AS NEEDED TO AVOID CONTACT WITH DETECTION EQUIPMENT OR OTHER ACCEPTABLE MEANS, SUCH METHODS MAY INCLUDE BUT SHALL NOT BE LIMITED TO-"SOFT DIG"-EQUIPMENT AND GROUND PENETRATION RADAR (GPR). THE EXCAVATOR SHALL BE HELD LIABLE FOR DAMAGES CAUSED TO CITY'S/COUNTIES/ STATE INFRASTRURE AND THE EXISTING FACILITIES OF THE OTHER UTILITY COMPANIES

ALL UTILITIES LOCATED BY VISUAL INSPECTION, TO BE VERIFIED BY LOCATES
EOT REPRESENTS EDGE OF TRAVEL NOT TRUE EDGE OF PAVEMENT
E/P REPRESENTS THE TRUE EDGE OF PAVEMENT
EOD REPRESENTS THE EDGE OF DIRT
HAND DIG TRENCHES 36" DEEP ACROSS DIRT ROAD

RIGHT OF WAY	-----
PROPOSED AERIAL	—A—A—A—
PROPOSED TRENCH	— — — — —
BURIED POWER	—————
AT&T	—AT&T—AT&T—
GAS	—GAS—GAS—GAS—
STORM SEWER	—SEWER—SEWER—
WATER	—WATER—WATER—
FENCE	—●●●●—
COAX	—————

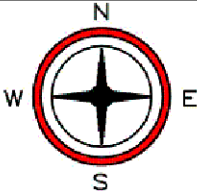

COLUMBIA COUNTY
RIGHT-OF-WAY
PERMIT

COMCAST	—————	PHONE	—PHONE—PHONE—	CONCRETE POLE	☑ VAULT
STREET LIGHT	—S/L—S/L—S/L—	PROPOSED AERIAL	—A—A—A—	JOINT USAGE POLE	Y ANCHOR
POWER	—E—E—E—	PROPOSED TRENCH	— — — — —	WOOD POLE	□ PEDESTAL
CATV	—CATV—	PROPOSED BORE	—DB—DB—DB—	TRANSFORMER POLE	≡ CULVERT
WATER	—WATER—	GAS	—GAS—GAS—	RISER POLE	
SEWER	—SEWER—	RIGHT OF WAY	-----	4'X4'X4' BORE PIT	

PROPOSED AERIAL & UG CATV / FIBER
FACILITIES IN COLUMBIA COUNTY, FLORIDA

CONSTRUCTION NOTES	CITY:	LAKE CITY
SHEET NO: 2 of 7	COUNTY:	COLUMBIA
SCALE: NOT TO SCALE	STATE:	FLORIDA
DATE: 08-29-2019	DRAWN:	FIBER CORE GROUP

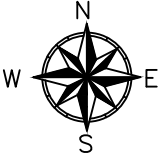

297 SW MOLLIE RD, LAKE CITY, FL
1 OF 1

BEGIN PROJECT
PROPOSED AERIAL
CATV / FIBER FACILITIES
GPS COORDINATES
STA:00+00
N 30.150257
W -82.746312

POLE # 1
20' FROM EOP
EXISTING WOODEN
STA 00+00

POLE # 2
40' FROM EOP
EXISTING WOODEN
STA 00+80

END PROJECT
PROPOSED AERIAL
CATV / FIBER FACILITIES
GPS COORDINATES
N 30.150307
W -82.746058

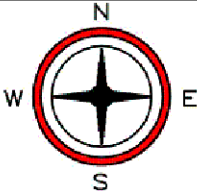
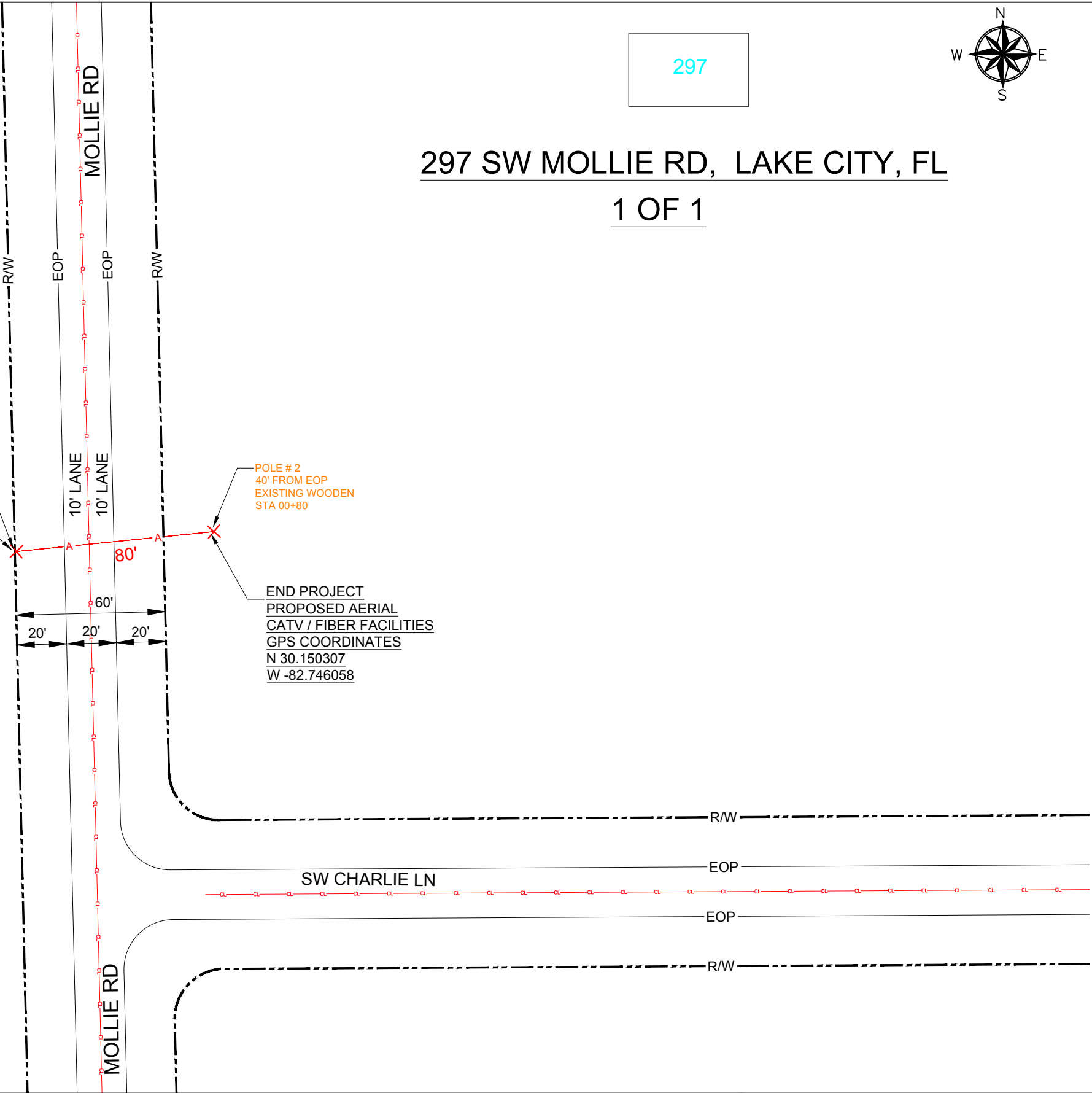

COLUMBIA COUNTY
RIGHT-OF-WAY
PERMIT

COMCAST	PHONE	CONCRETE POLE	VAULT
STREET LIGHT	PROPOSED AERIAL	JOINT USAGE POLE	ANCHOR
POWER	PROPOSED TRENCH	WOOD POLE	PEDESTAL
CATV	PROPOSED BORE	TRANSFORMER POLE	CULVERT
WATER	GAS	RISER POLE	
SEWER	RIGHT OF WAY	4'X4'X4' BORE PIT	

PROPOSED AERIAL & UG CATV / FIBER
FACILITIES IN COLUMBIA COUNTY, FLORIDA

PLAN VIEW - 01	CITY:	LAKE CITY
SHEET NO: 3 of 7	COUNTY:	COLUMBIA
SCALE: NOT TO SCALE	STATE:	FLORIDA
DATE: 06-29-2019	DRAWN:	FIBER CORE GROUP

297 SW MOLLIE RD, LAKE CITY, FL
AERIAL TYPICAL
ROAD CROSS

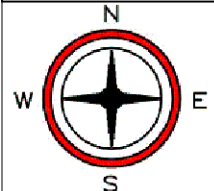
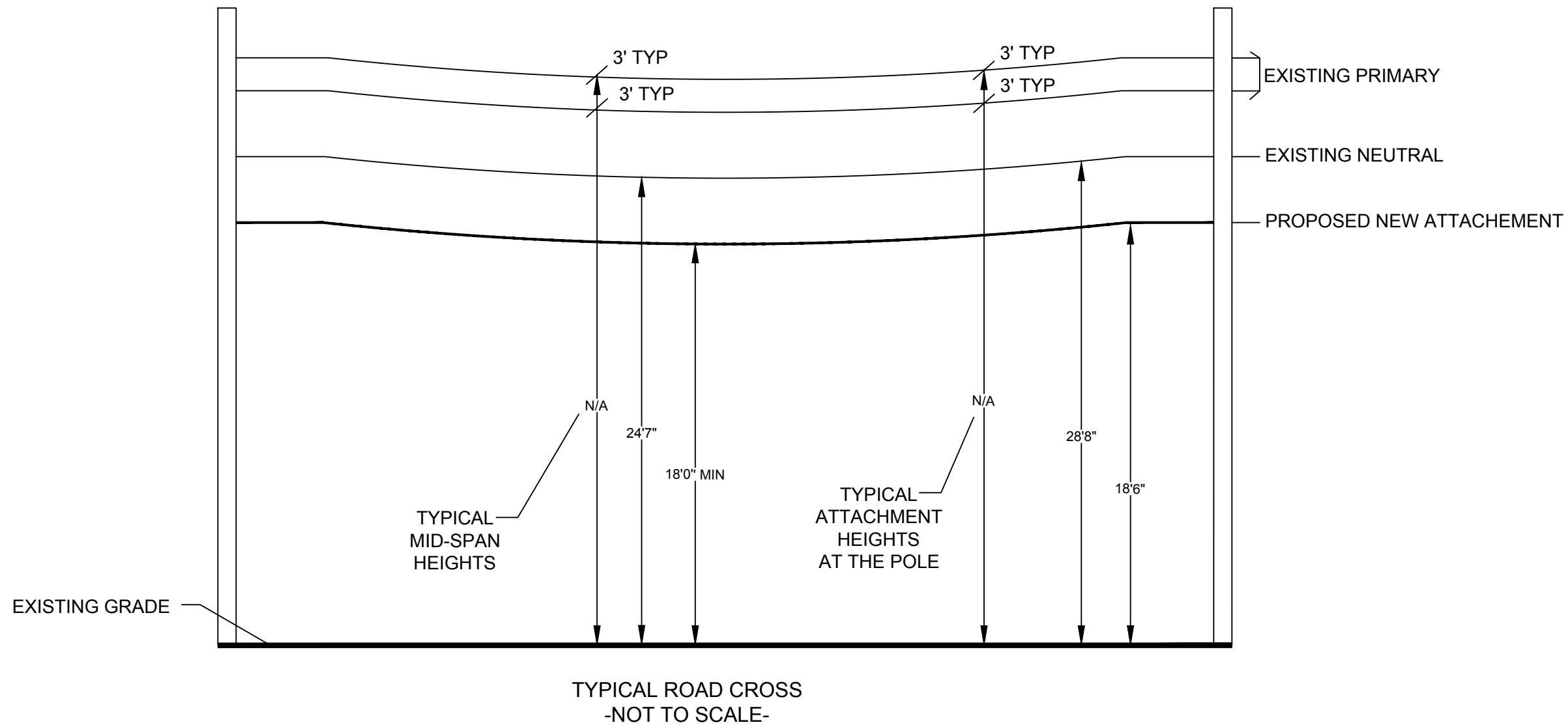

COLUMBIA COUNTY
RIGHT-OF-WAY
PERMIT

COMCAST	PHONE	CONCRETE POLE	VAULT
STREET LIGHT	PROPOSED AERIAL	JOINT USAGE POLE	ANCHOR
POWER	PROPOSED TRENCH	WOOD POLE	PEDESTAL
CATV	PROPOSED BORE	TRANSFORMER POLE	CULVERT
WATER	GAS	RISER POLE	
SEWER	RIGHT OF WAY	4'X4'X4' BORE PIT	

PROPOSED AERIAL & UG CATV / FIBER FACILITIES IN COLUMBIA COUNTY, FLORIDA	
CROSS SECTION	CITY: LAKE CITY
SHEET NO: 4 of 7	COUNTY: COLUMBIA
SCALE: NOT TO SCALE	STATE: FLORIDA
DATE: 08-29-2019	DRAWN: FIBER CORE GROUP

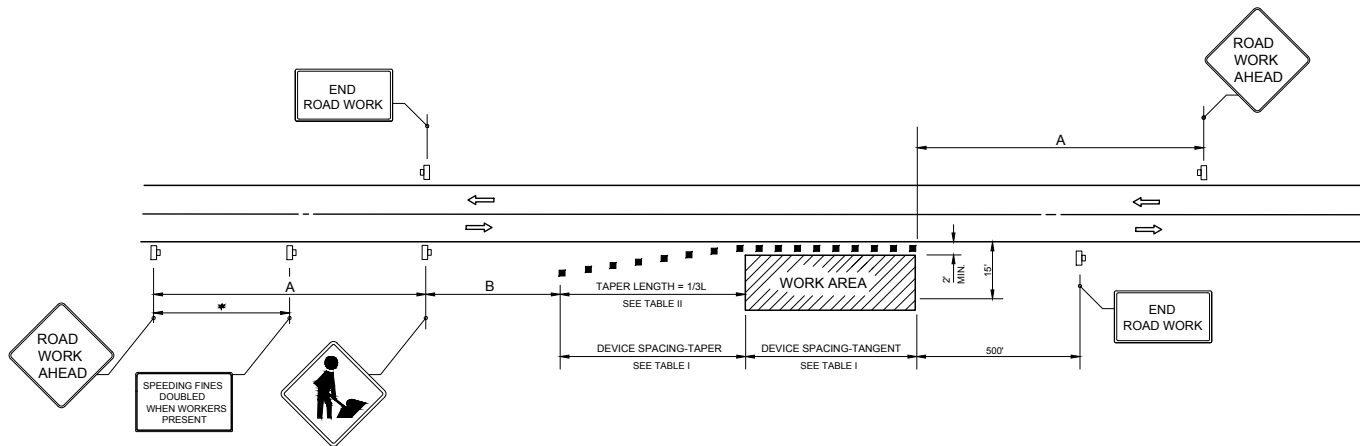

DISTANCE BETWEEN SIGNS		
speed	SPACING (FT.)	
	A	B
40 mph or less	200	200
45 mph	350	350
50 mph or greater	500	500

* 250' beyond the ROAD WORK AHEAD sign or midway between signs whichever is less

Table I Device Spacing				
Speed (mph)	Max. Distance Between Devices (ft.)			
	Cones or Tubular Markers		Type I or Type II Barricades or Vertical Panels or Drums	
	Taper	Tangent	Taper	Tangent
	25	50	25	50
30 to 45	25	50	30	50
50 to 70	25	50	50	100

TABLE II Taper Length - Shoulder				
speed (mph)	1/3L (ft.)			Notes
	8' Shldr.	10' Shldr.	12' Shldr.	
25'	28'	35'	42'	$L = \frac{WS^2}{60}$
30'	40'	50'	60'	
35'	55'	68'	82'	
40'	72'	90'	107'	
45'	120'	150'	180'	$L = WS$
50'	133'	167'	200'	
55'	147'	183'	220'	
60'	160'	200'	240'	
65'	173'	217'	260'	
70'	187'	233'	280'	

8' minimum shoulder width.

1/3L = length of shoulder taper in feet

w = width of total shoulder in feet
(combined paved and unpaved width)

s = posted speed limit (mph)

CONDITIONS

WHERE ANY VEHICLE, EQUIPMENT, WORKERS OR THEIR ACTIVITIES ENCROACH THE AREA CLOSER THAN 15' BUT NOT CLOSER THAN 2' TO THE EDGE OF TRAVEL WAY.

SYMBOLS

- Work Area
- Channelizing Device (see Index 102-600)
- Work Zone Sign
- Lane Identification + Direction of Traffic

GENERAL NOTES

- When four or more work vehicles enter the through traffic lanes in a one hour period or less (excluding establishing and terminating the work area), the advanced FLAGGER sign shall be substituted for the WORKERS sign. for location of flaggers and FLAGGER signs, see index no. 102-603.
- SHOULDER work sign may be used as an alternate to the WORKER symbol sign only on the side where the shoulder work is being performed.
- When a side road intersects the highway within the TTC zones, additional TTC devices shall be placed in accordance with other application TCZ indexes.
- For general TCZ requirements and additional information, refer to Index 102-600.

DURATION NOTES

- Signs and channelizing devices may be omitted if all of the following conditions are met:
 - Work operations are 60 minutes or less.
 - Vehicles in the work area have high-intensity, rotating, flashing, oscillating, or strobe lights operating.

LAST REVISION 011/01/17	DESCRIPTION:	FY 2019-20 STANDARD PLANS	TWO-LANE, TWO-WAY, WORK ON SHOULDER	INDEX 102-602	SHEET 5 of 7
-------------------------------	--------------	------------------------------	-------------------------------------	------------------	-----------------

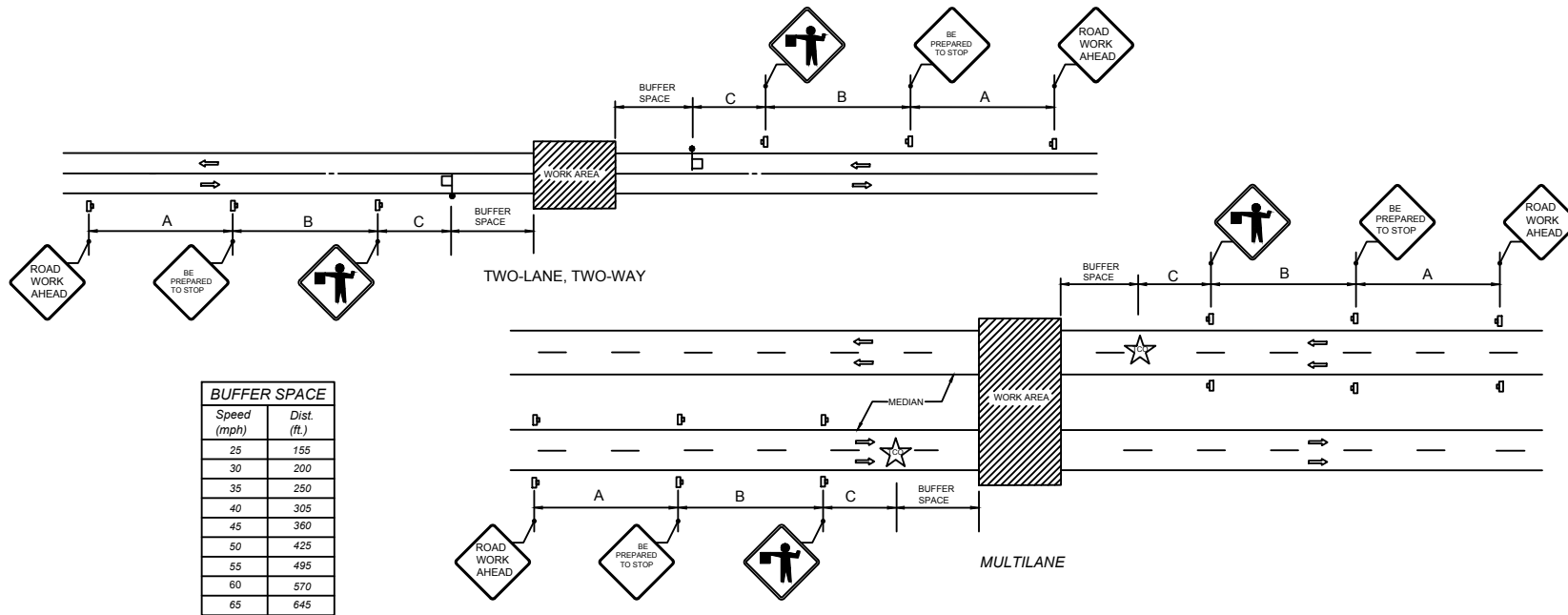

SYMBOLS



GENERAL NOTES

1. This Index does not apply to limited access facilities.
2. When a side road intersects the highway within the TTC zone, additional ttc devices shall be placed in accordance with applicable TCZ Indexes.
3. Traffic volume or complexity of the roadway may dictate additional devices, signs, flagmen and/or a traffic control officer.
4. The buffer space may be omitted if there are no sight obstructions to vehicles approaching the Flagger/Officer for distance equal to the buffer space.
5. A Flagger may be substituted for a traffic control officer and the BE PREPARED TO STOP sign may be omitted, when the following conditions are met:
 - a. Speed limit is 45 mph or less
 - b. No sight obstructions to vehicles approaching the Flagger/Officer for a distance equal to the buffer space.
 - c. vehicles in the work area have high-intensity, rotating, flashing, oscillating, or strobe lights operating.
6. On undivided highways the median sign as shown are to be omitted.
7. For general TCZ requirements and additional information refer to Index 102-600.

CONDITIONS
 PLANNED CLOSURE NOT
 EXCEEDING 5 MINUTES

LAST
 REVISION
 11/01/17

DESCRIPTION:



**FY 2019-20
 STANDARD PLANS**

TEMPORARY ROAD CLOSURE 5 MINUTES OR LESS

**INDEX
 102-625**

**SHEET
 6 of 7**

THE FOLLOWING STANDARD PLANS
ARE IN ACCORDANCE WITH THE
FLORIDA DEPARTMENT OF TRANSPORTATION
2019-2020 102-600 INDEX AND APPLY TO
297 SW MOLLIE RD, LAKE CITY, FL

STANDARD PLANS INDEX NO 102-602 (TWO-LANE, TWO-WAY, WORK ON SHOULDER)

- STANDARD PLANS INDEX NO 102-625 (TEMPORARY ROAD CLOSURE 5 MINUTES OR LESS)

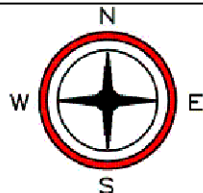

COLUMBIA COUNTY
RIGHT-OF-WAY
PERMIT

COMCAST
STREET LIGHT
POWER
CATV
WATER
SEWER

— S/L — S/L — S/L —
— E — E — E —
— CATV —
— WATER —
— SEWER —

PHONE
PROPOSED AERIAL
PROPOSED TRENCH
PROPOSED BORE
GAS
RIGHT OF WAY

— PHONE — PHONE —
— A — A — A —
— DB — DB — DB —
— GAS — GAS —
— — —

Ⓢ CONCRETE POLE
× JOINT USAGE POLE
× WOOD POLE
⊠ TRANSFORMER POLE
Ⓡ RISER POLE
○ 4'X4' BORE PIT
☑ VAULT
Y ANCHOR
□ PEDESTAL
≡ CULVERT

PROPOSED AERIAL & UG CATV / FIBER
FACILITIES IN COLUMBIA COUNTY, FLOIDA

TRAFFIC CONTROL RULES-01	CITY:	LAKE CITY
SHEET NO: 7 of 7	COUNTY:	COLUMBIA
SCALE: NOT TO SCALE	STATE:	FLORIDA
DATE: 08-29-2019	DRAWN:	FIBER CORE GROUP