



COLUMBIA COUNTY BOARD OF COUNTY COMMISSIONERS AGENDA ITEM REQUEST FORM

The Board of County Commissioners meets the 1st and 3rd Thursday of each month at 5:30 p.m. in the Columbia County School Board Administrative Complex Auditorium, 372 West Duval Street, Lake City, Florida 32055. All agenda items are due in the Board's office one week prior to the meeting date.

Today's Date: 7/19/2019 Meeting Date: 8/1/2019

Name: Kevin Kirby Department: Public Works

Division Manager's Signature:

A handwritten signature in blue ink, appearing to be "K. Kirby", written over a horizontal line.

1. Nature and purpose of agenda item:

Utility permit from FPL to replace poles along Washington St.

2. Recommended Motion/Action:

Approve

3. Fiscal impact on current budget.

This item has no effect on the current budget.



July 11, 2019

Columbia County
Attn: Kevin Kirby
Public Works Department
P. O. Box 1529
Lake City, Florida 32056
(386) 758-1019; Fax (386) 758-2148

**RE: Transmission Line Pole Replacement
Utility Notification of Proposed Construction
County Roads Right-of-Way
Columbia County
Columbia-Macedonia 115kV Transmission Line
FPL IO# T00000021167**

Dear Mr. Kirby:

Enclosed for your review are one (1) permit application and two (2) copies of our drawings detailing Florida Power & Light's proposed overhead transmission line construction in Columbia County, Florida.

The scope of work involves replacing one (1) existing transmission line wood pole and one (1) existing wood stub pole with spun concrete poles along NE Washington Street between NE Sims Drive and NE Patterson Avenue in Lake City.

This project is due to maintenance requirements. Traffic control will conform to FDOT's Roadway and Traffic Control Standards. Construction is scheduled to begin in August, 2019.

If you have any questions and/or comments pertaining to this request, please call Roberto Cruz, FPL Transmission Engineer at (561) 9044-3662 or Laura Bender at (561) 904-3632 or laura.bender@fpl.com. Thank you in advance for your assistance in this matter.

Please mail the approved permit to: FPL, Attn: Rafael Vides (TS4/JW)
15430 Endeavor Drive
Jupiter, Florida 33478
rafael.e.vides@fpl.com

Sincerely,

A handwritten signature in blue ink, appearing to read 'Gregg Hall', is written over a blue circular stamp.

Gregg Hall
Florida Power & Light Company
Manager – Siting & Permitting

**COLUMBIA COUNTY BOARD OF COUNTY COMISSIONERS
UTILITY PERMIT**

Date: _____ Permit No. _____ County Road NE Washington St Section No. _____

Permittee Florida Power & Light Company (FPL)

Address 700 Universe Blvd. (TS4/JW), Juno Beach, FL 33408 Telephone Number 561-904-3675

Requesting permission from Columbia County, Florida, hereinafter called the County, to contract, operate and maintain Proposed replacement of existing wood transmission line pole and stub pole with spun concrete poles located along NE Washington Street at NE Curry Drive in Lake City. This project is due to maintenance and upgrade of existing line. Traffic Control will conform to FDOT's Roadway and Traffic Control Standards. (Columbia-Macedonia 115kV Transmission Line FPL IO# T00000021167)
NE Washington Street between NE Sims Drive and NE Patterson Avenue in Lake City

FROM: August 2019

TO: December 2019

Submitted for the Utility Owner by: Gregg Hall
Manager - Siting & Permitting

Typed Name & Title

Signature

Date

(additional contact person - Permitting; laura.bender@fpl.com 561-904-3632)

1. Permittee declares that prior to filing this application it has determined the location of all existing utilities, both aerial and underground and the accurate locations are shown on the plans attached hereto and made a part of this application. Proposed work is within corporate limits of Municipality: YES (X) NO (). If YES: LAKE CITY (X) FORT WHITE (). A letter of notification was mailed on _____ to the following utility owners _____

2. The Columbia County Public Works Director shall be notified twenty-four (24) hours prior to starting work and again immediately upon completion of work. The Public Works Director is _____, located at _____ Telephone Number _____. The PERMITTEE's employee responsible for Maintenance of Traffic is Chip Fankauser Telephone Number 561-662-9963 (This name may be provided at the time of the 24 hour notice to starting work.)

3. This PERMITTEE shall commence actual construction in good faith within 10 days after issuance of permit, and shall be completed within 180 days after permitted work has begun. If the beginning date is more than 60 days from date of permit approval, then PERMITTEE must review the permit with the Columbia County Public Works Director to make sure no changes have occurred in the transportation facility that would affect the permitted construction.

4. The construction and maintenance of such utility shall not interfere with the property and rights of a prior PERMITTEE.

5. It is expressly stipulated that this permit is a license for permissive use only and that the placing of utilities upon public property pursuant to this permit shall not operate to create or vest any property right in said holder.

6. Pursuant to Section 337-403(1), Florida Statutes, whenever necessary for the construction, repair, improvement, maintenance, safe and efficient operation, alteration or relocation of all, or any portion of said transportation facility as determined by the Columbia County Public Works Director and/or County Engineer, any or all utilities and appurtenances authorized hereunder, shall be immediately removed from said transportation facility or reset or

relocated thereon as required by the Columbia County Public Works Director and/or County Engineer and at the expense of the PERMITTEE.

7. In case of non-compliance with the County's requirements in effect as of the approval date of this permit, this permit void and the facility will have to be brought into compliance or removed from the right of way at no cost to the County.

8. It is understood and agreed that the rights and privileges herein set out are granted only to the extent of the County's right, title and interest in the land to be entered upon and used by the PERMITTEE, and the PERMITTEE will, at all times, and to the extent permitted by law, assume all risk of and indemnify, defend, and save harmless Columbia County, Florida from any and all loss, damage, cost or expense arising in any manner on account of the exercise or attempted exercise by said PERMITTEE of the aforesaid right and privileges.

9. During construction, all safety regulations of the County shall be observed and the PERMITTEE must take measures, including pacing and the display of safety devices that may be necessary in order to safely conduct the public through the project area in accordance with the Federal Manual on Uniform Traffic Control Devices, as amended for highways.

10. Should the PERMITTEE be desirous of keeping its utilities in place and out of service, the PERMITTEE, by execution of this permit acknowledges its present and continuing ownership of its utilities located between _____ and _____ within the County's right of way as set forth above. PERMITTEE, as its sole expense, shall promptly remove said out of service utilities whenever Columbia County Public Works Director and/or County Engineer determines said removal is in the public interest.

11. Special instructions: Minimum cover of thirty inches (30") will be required at all locations. Columbia County will not be financially responsible for any damage to facilities with less than thirty inches (30") cover. Cables shall not be located within driveway ditches.

12. Additional Stipulations: _____

It is understood and agreed that commencement by the PERMITTEE is acknowledgment and acceptance of the binding nature of these specialist instructions.

Submitted By: Gregg Hall - FPL Manager_Siting & Permitting
Permittee

Place Corporate Seal



Signature and Title
FPL Mgr - Siting Group

Attested

Utilities Permit
Page three
Revised: 8/17/00

Recommended for Approval:

Signature:  _____

Title: Assistant County Manager

Date: 7-19-19

Approval by Board of County Commissioners, Columbia County, Florida:

YES () NO ()

Date Approved: _____

Chairman's Signature: _____

SCOPE OF WORK DRAWING

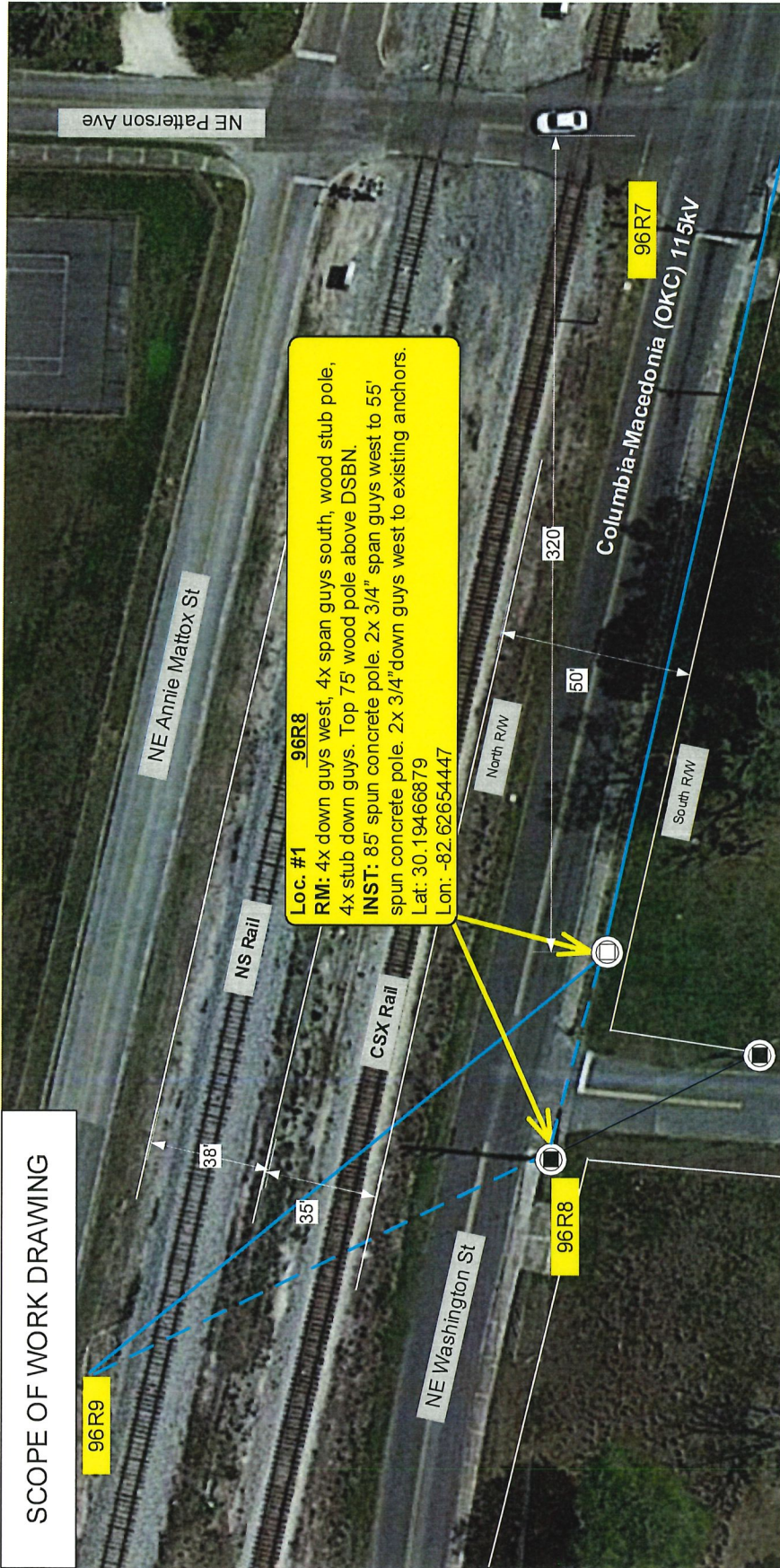

CONDUCTOR INFORMATION:
556 ACSR/AZ
1x .602 OPGW 12 FIBER

- = Existing to be removed
- = Proposed to be installed

Drawing not to scale

FPL TRANSMISSION WORK ORDER
T00000021167

LINE NAME:
COLUMBIA-MACEDONIA (OKC) 115KV
LINE SECTION:
COLUMBIA TAP-TUSTENUGEE TAP
COUNTY: COLUMBIA
DESCRIPTION:
Replace 96R8.

AS-BUILT CREW PRINT		ALL REQUIRED GROUND RODS HAVE BEEN DRIVEN AND VERIFIED TO BE WITHIN FPL STANDARDS. VALUES ARE SHOWN AT ALL LOCATIONS	
FOREMAN'S SIGNATURE	DATE	FOREMAN'S SIGNATURE	DATE
JOB CERTIFIED COMPLETED AS SHOWN ON THIS AS BUILT PRINT OR BILL OF MATERIAL. CHANGES ARE STATED ON JOB INSTRUCTIONS OR INVENTORIES		SUPERVISOR'S SIGNATURE	
DESIGNED BY: FW&A, ED WISSER (904-235-3556)		January-19	
PERMITS: FAA	FDOT NO	R/R CROSSING YES	ENVIRONMENTAL
OTHER:			
POLE(S): YES	EASEMENT YES	ROAD RIGHT OF WAY YES	PERMIT
UPDATE RECORDS: ORIGIN X		ROUTE-OFF-LINE E-36443 1 SHEET	
PHASING DIAGRAM: DRAWING NO(S)			

CROSS SECTION VIEW LOOKING WEST

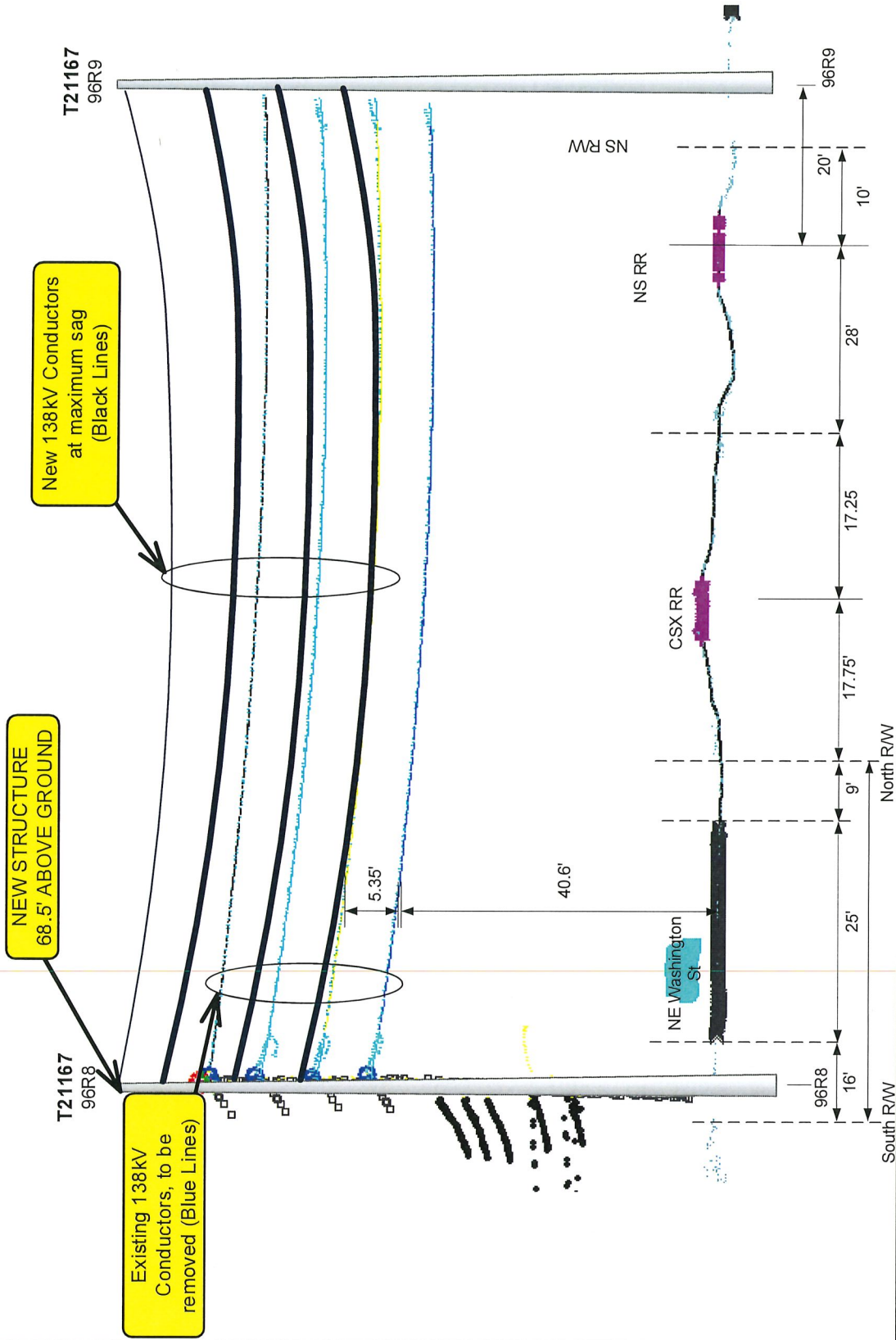

Elevation
Sheet 2 of 3

NOT TO SCALE



Fred Wilson & Associates, Inc.
Consulting Engineers
C.A. NO. 7188 • 904-398-8636
3970 Hendricks Avenue • Jacksonville, FL 32207

COUNTY: Columbia

PICTURE
LOOKING SOUTHWEST



Fred Wilson & Associates, Inc.
Consulting Engineers
C.A. NO. 7188 • 904-398-8636
3970 Hendricks Avenue • Jacksonville, FL 32207



Picture
Sheet 3 of 3
NOT TO SCALE

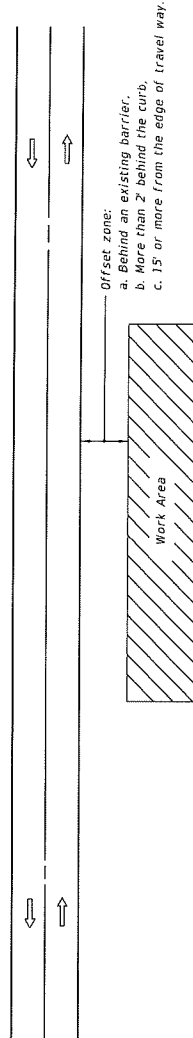

COUNTY: Columbia



GENERAL NOTES

1. If the work operation (excluding establishing and terminating the work area) requires that two or more work vehicles cross the offset zone in any one hour, traffic control will be in accordance with Index 102-602.
2. No special signing is required.
3. When a side road intersects the highway within the work area, additional TTC devices shall be placed in accordance with other applicable TCZ indexes.
4. When construction activities encroach on a sidewalk refer to Index 102-560.
5. For general TCZ requirements and additional information, refer to Index 102-600.

SYMBOLS

-  Work Area
-  Lane Identification + Direction of Traffic

CONDITIONS

WHERE ANY VEHICLE, EQUIPMENT, WORKERS AND THEIR ACTIVITIES ARE BEHIND AN EXISTING BARRIER, MORE THAN 2' BEHIND THE CURB, OR 15' OR MORE FROM THE EDGE OF TRAVEL WAY.

DESCRIPTION:

LAST
REVISION
11/01/17



FY 2019-20
STANDARD PLANS

TWO-LANE, TWO-WAY, WORK OUTSIDE SHOULDER

INDEX
102-601

SHEET
1 of 1