



## COLUMBIA COUNTY BOARD OF COUNTY COMMISSIONERS AGENDA ITEM REQUEST FORM

The Board of County Commissioners meets the 1st and 3rd Thursday of each month at 5:30 p.m. in the Columbia County School Board Administrative Complex Auditorium, 372 West Duval Street, Lake City, Florida 32055. All agenda items are due in the Board's office one week prior to the meeting date.

Today's Date: 7/17/2018 Meeting Date: 8/2/2018

Name: Kevin Kirby Department: Public Works

Division Manager's Signature:

A handwritten signature in blue ink, appearing to read "K. Kirby", is written over a light blue horizontal line.

### 1. Nature and purpose of agenda item:

Approve utility permit application from AT & T

### 2. Recommended Motion/Action:

There is no recommended motion or action.

### 3. Fiscal impact on current budget.

This item has no effect on the current budget.

AT&T JOB #:83E61177N

**COLUMBIA COUNTY BOARD OF COUNTY COMMISSIONERS  
UTILITY PERMIT**

Date: **7-13-18** Permit No. \_\_\_\_\_ County Road **298 SW PROSPERITY PL** Section No. \_\_\_\_\_

Permittee At&t Authorized Agent Rebecka Bonts Email: RBonts@truenetcommunications.com  
Address 7666 Blanding Blvd, Jacksonville, FL 32244 Telephone Number 904-777-9052 ext.258

Requesting permission from the Columbia County Board of County Commissioners, hereinafter called the County, to contract, operate and maintain: **163' OF COPPER AND 163' OF FIBER CABLE IN SAME TRENCH @ 30" MIN DEPTH, THEN BOTH CABLES PLCD IN 34' OF 4" CONDUIT AND BORED @ 48" MIN DEPTH.**

Submitted for the Utility Owner by: Rebecka Bonts AT&T Authorized Agent  
Typed Name & Title Signature Date

1. Permittee declares that prior to filing this application it has determined the location of all existing utilities, both aerial and underground and the accurate locations are shown on the plans attached hereto and made a part of this application. Proposed work is within the corporate limits of Municipality: YES ( ) NO (x ). If YES: LAKECITY ( ) FORT WHITE ( ). A letter of notification was mailed on \_\_\_\_\_ to the following utility owners:

2. The Columbia County Public Works Director shall be notified twenty-four (24) hours prior to starting work and again immediately upon completion of work. The Public Works Director is Kevin Kirby, located at P.O. Box 969, Lake City, FL 32056 Telephone Number (386) 752-5955. The PERMITTEE's employee responsible for Maintenance of Traffic is Mike Brown, Telephone Number (352) 336-5508 (This name may be provided at the time of the 24 hour notice to starting work).

3. This PERMITTEE shall commence actual construction in good faith within \_\_\_\_ days after issuance of permit, and shall be completed within \_\_\_\_ days after permitted work has begun. If the beginning date is more than 60 days from date of permit approval, then PERMITTEE must review the permit with the Columbia County Public Works Director to make sure no changes have occurred in the transportation facility that would affect the permitted construction.

4. The construction and maintenance of such utility shall not interfere with the property and rights of a prior PERMITTEE.

5. It is expressly stipulated that this permit is a license for permissive use only and that the placing of utilities upon public property pursuant to this permit shall not operate to create or vest any property right in said holder.

6. Pursuant to Section 337.403(1), Florida Statutes, whenever necessary for the construction, repair, improvement, maintenance, safe and efficient operation, alteration or relocation of all, or any portion of said transportation facility as determined by the Columbia County Public Works Director and/or County Engineer, any or all utilities and appurtenances authorized hereunder, shall be immediately removed from said transportation facility or reset or relocated thereon as required by the Columbia County Public Works Director and/or County Engineer and at the expense of the PERMITTEE.

Utilities Permit  
Revised: 08-28-00

7. In case of non-compliance with the County's requirements in effect as of the approval date of this permit, this permit is void and the facility will have to be brought into compliance or removed from the right of way at no cost to the County.

8. It is understood and agreed that the rights and privileged herein set out are granted only to the extent of the County's right, title and interest in the land to be entered upon and used by the PERMITTEE, and the PERMITTEE will, at all times, and to the extent permitted by law, assume all risk of and indemnify, defend, and save harmless the Columbia County Board of County Commissioners from any and all loss, damage, cost or expense arising in any manner on account of the exercise or attempted exercise by said PERMITTEE of the aforesaid right and privileges.

9. During construction, all safety regulations of the County shall be observed and the PERMITTEE must take measures, including placing and the display of safety devices that may be necessary in order to safely conduct the public through the project area in accordance with the Federal Manual on the Uniform Traffic Control Devices, as amended for highways.

10. Should the PERMITTEE be desirous of keeping its utilities in place and out of service, the PERMITTEE, by execution of this permit acknowledges its present and continuing ownership of its utilities located between \_\_\_\_\_ and \_\_\_\_\_ within the County's right of way as set forth above. PERMITTEE, at its sole expense, shall promptly remove said out of service utilities whenever Columbia County Public Works Director and/or County Engineer determines said removal is in the public interest.

11. Special instruction: Minimum cover of thirty inches (30") will be required at all locations. Columbia County will not be financially responsible for any damage to facilities with less than thirty inch (30") cover. Cables shall not be located within driveway ditches.

12. Additional Stipulations: \_\_\_\_\_  
\_\_\_\_\_  
\_\_\_\_\_  
\_\_\_\_\_  
\_\_\_\_\_

It is understood and agreed that commencement by the PERMITTEE is acknowledgment and acceptance of the binding nature of these special instructions.

Submitted By: Rebecca Bonts  
Permittee

Place Corporate Seal

Attest

Signature

Title: AT&T Authorized Agent

Revised: 5/4/99

Recommended for Approval:

Signature: 

Title : Assistant County Manager

Date : 7-17-18

Approved by Columbia County Board of County Commissioners:

YES ( ) NO ( )

Date Approved: \_\_\_\_\_

Chairman's Signature: \_\_\_\_\_

Received 7-16-18

VI C I N I T Y M A P

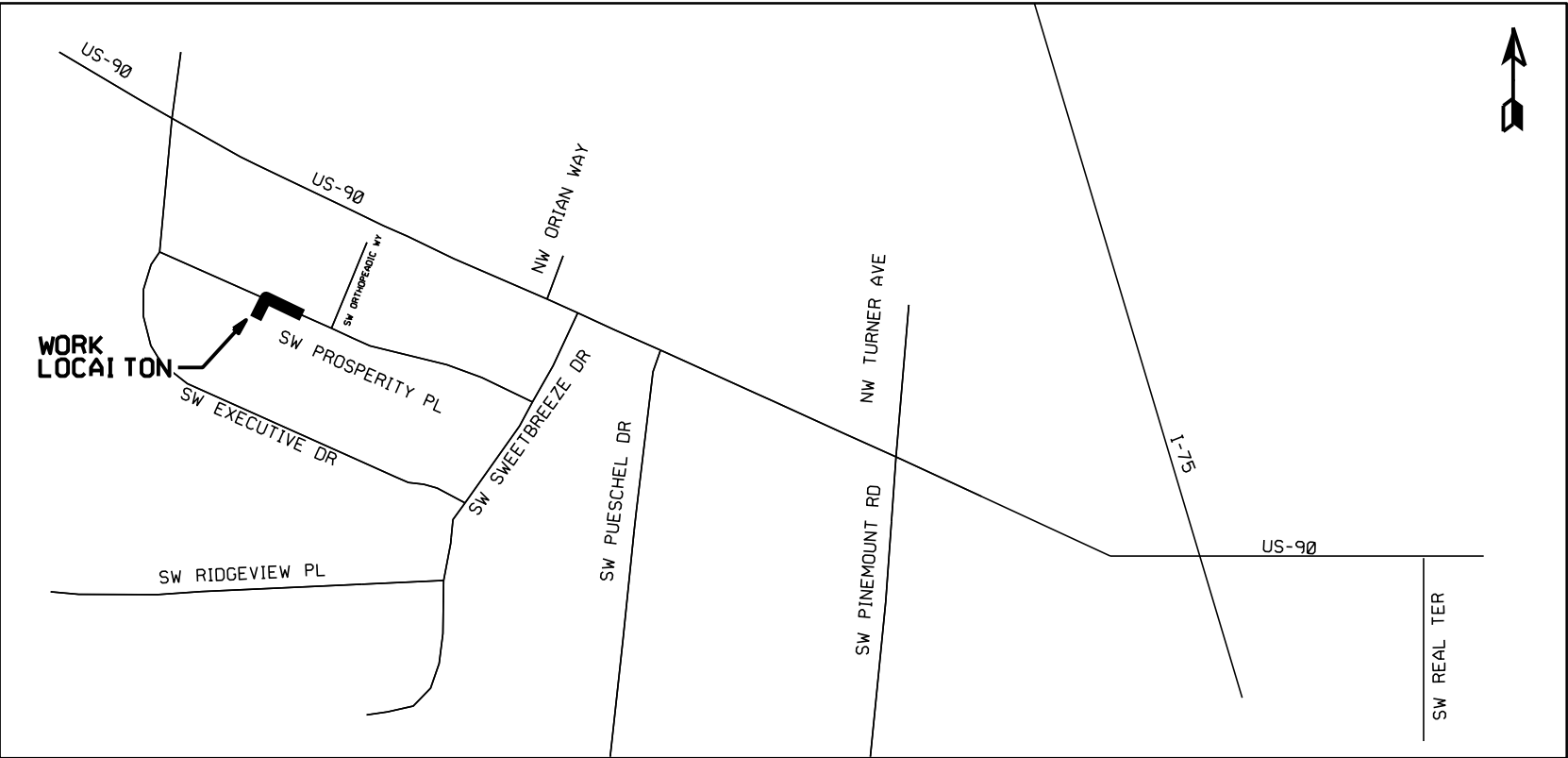

PERMIT NOTES:

AT&T PROPOSES PLACING THE FOLLOWING TELEPHONE FACILITIES:

163' FIBER OPTIC AND COPPER TELE. CABLE (BURIED ENVIRONMENT)

*ALL UTILITIES TO BE LOCATED PRIOR TO CONSTRUCTION*

PRIMARY METHOD OF PLACEMENT  
WILL BE MECHANICALLY PLACED,  
UNLESS NOTED OTHERWISE.

CONTACT INFORMATION FOR THE AT&T BUILD SUPERVISOR:  
MIKE DUGAN (904) 693-1786 (office)

CONTACT INFORMATION FOR THE AT&T FACILITIES INSTALLER (CONTRACTOR):  
DANELLA CONSTRUCTION CORP. OF FLORIDA, INC.  
MIKE ZARAGOZA (904) 268-0361 (office)

NOTE TO PERMITTING AGENCY:

THE BELOW INFORMATION IS THE ORIGINAL DRAFT PERSON  
WHO HAS DETAILED FIELD KNOWLEDGE OF THE PROPOSED  
WORK TO BE PERFORMED ON THIS PERMIT REQUEST, AND  
SHOULD BE THE FIRST POINT OF CONTACT WITH QUESTIONS  
REGUARDING THESE FIELD CONDITIONS AND/OR CORRECTIONS  
TO THIS PERMIT REQUEST.



DESIGNED BY:  
JON L. JOHNSON  
904-338-1282

MAINTENANCE OF TRAFFIC

WORKERS WILL UTILIZE M.O.T. CASE #602  
FOR THE PROPOSED WORK SHOWN  
THROUGHOUT THESE DRAWINGS.

SEE DRAWING 3

FOR THE M.OT. REFERENCES

CALL BEFORE YOU DIG

FLORIDA  
DIAL 811 or  
1-800-432-4770  
www.call811.com

TWO FULL BUS. DAYS BEFORE YOU DIG

IT IS THE CONTRACTOR'S RESPONSIBILITY TO CONTACT  
UTILITY COMPANIES PRIOR TO ANY CONSTRUCTION AS  
THE LOCATION OF UTILITIES SHOWN ON THIS PLAN ARE  
APPROXIMATE AND POSSIBLY INCOMPLETE. THEREFORE  
CERTIFICATION TO THE LOCATION OF ALL UNDERGROUND  
UTILITIES IS WITHHELD.

SYMBOL LEGEND		
Proposed	Existing	Description
		AERIAL CABLE
		BURIED CABLE
		BUR JOINT-TRENCH
		BST POLE
		POWER POLE
		ANCHOR & GUY
		PUSH BRACE
		ENCLOSURE
		ENCLOSURE
		MANHOLE
		PIPE/CONDUIT
		CABLE MARKER
		AERIAL SVC WIRE
		BURIED SVC WIRE
		JOINT-TRENCH SVC
	N/A	BORE
	N/A	CUT PAVEMENT
	N/A	SPLICING PIT
200' @ (24")	N/A	TRENCH LENGTH/DEPTH

ATTSE

PROPOSED TELEPHONE FACILITIES  
ON RIGHT OF WAY OF  
COLUMBIA COUNTY

298 SW PROSPERITY PL

Exchange:  
386752

Designer:  
Fernandez,Chris

Phone:  
904-727-1554

Authorization:  
83E61177N

Dwg. 1 of 6

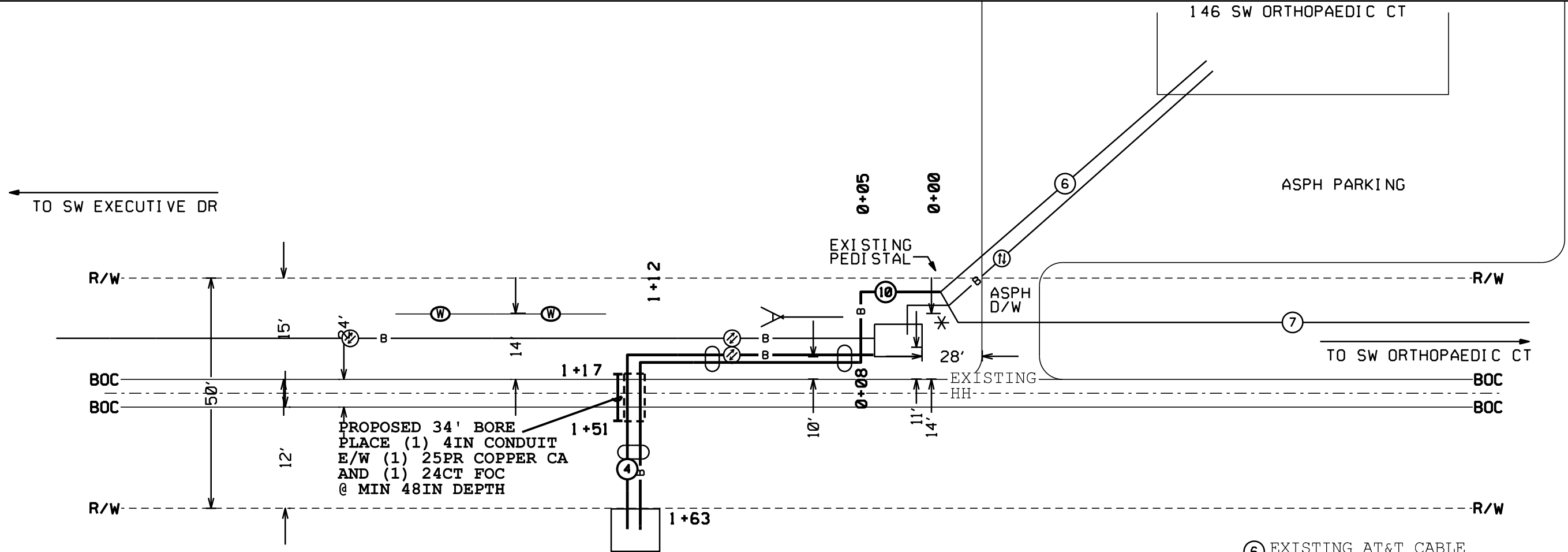

- ⑥ EXISTING AT&T CABLE
- ⑦ EXISTING AT&T CABLE
- ⑩ PROPOSED 163' AT&T BURIED 25PR COPPER CABLE @ MIN 30IN DEPTH
- ④ PROPOSED 163' AT&T BUIRED 24CT FOC IN SAME TRENCH AS COPPER CABLE @ MIN 30IN DEPTH

Bore Detail - NO Drainage Ditch Involved

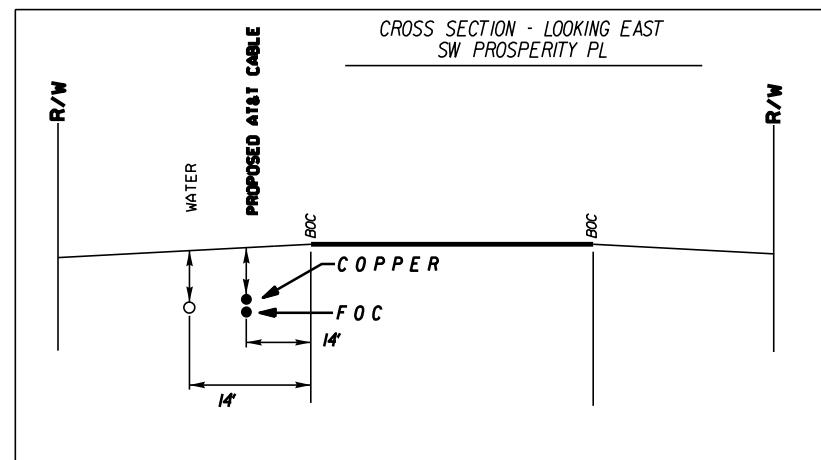
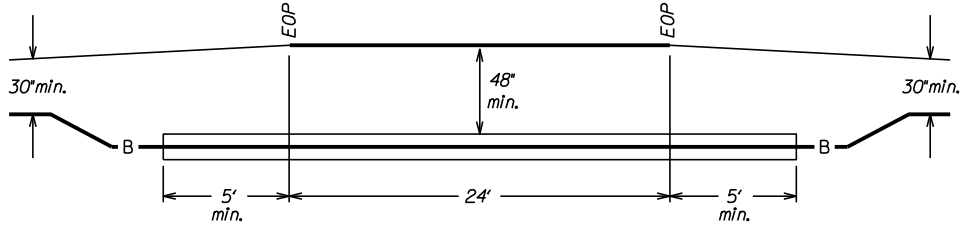

GULF COAST HEALTHCARE  
298 SW PROSPERITY PL

... NO OTHER UTILITIES VISIBLE AT TIME OF SURVEY...

ATTSE

PROPOSED TELEPHONE FACILITIES  
ON RIGHT OF WAY OF  
COLUMBIA COUNTY

298 SW PROSPERITY PL

Exchange:  
386752

Designer:  
Fernandez,Chris

Phone:  
904-727-1554

Authorization:  
83E61177N

Dwg. 2 of 6

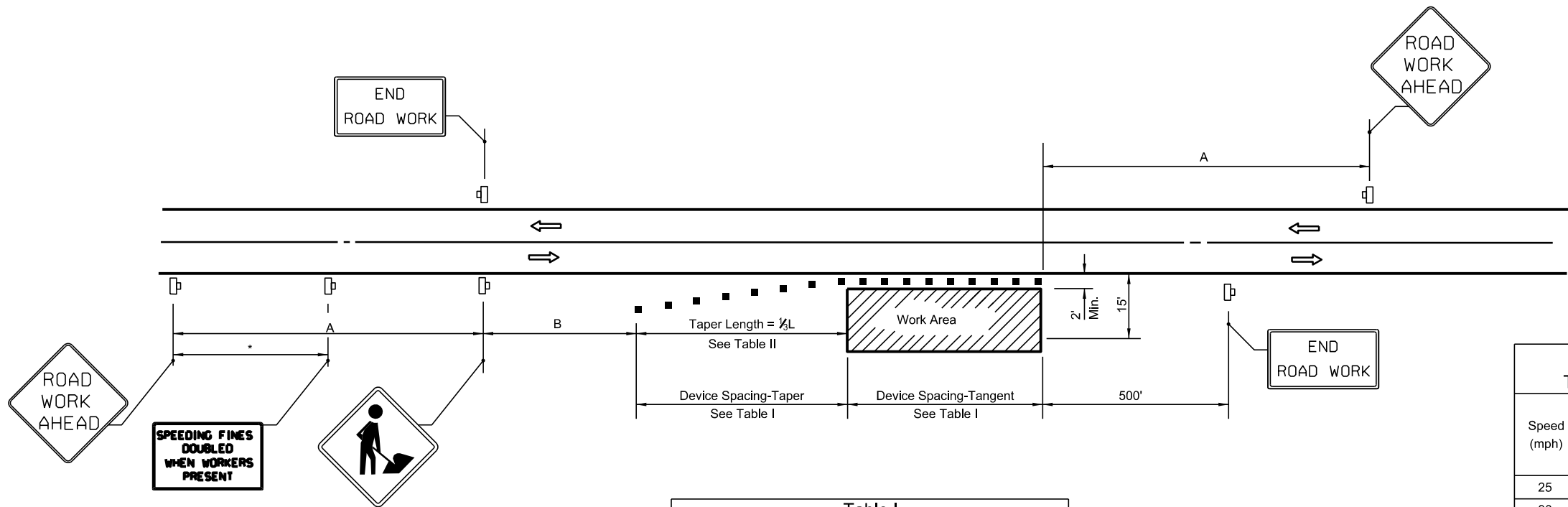

DISTANCE BETWEEN SIGNS		
Speed	Spacing (ft.)	
	A	B
40 mph or less	200	200
45 mph	350	350
50 mph or greater	500	500

\*Midway between signs.

Table I Device Spacing					
Speed (mph)	Max. Distance Between Devices (ft.)				
	Cones or Tubular Markers		Type I or Type II Barricades or Vertical Panels or Drums		
	Taper	Tangent	Taper	Tangent	
25	25	50	25	50	
30 to 45	25	50	30	50	
50 to 70	25	50	50	100	

Table II Taper Length - Shoulder				
Speed (mph)	1/2 L (ft)			Notes
	8' Shldr.	10' Shldr.	12' Shldr.	
25	28	35	42	$L = \frac{WS^2}{60}$
30	40	50	60	
35	55	68	82	
40	72	90	107	
45	120	150	180	L=WS
50	133	167	200	
55	147	183	220	
60	160	200	240	
65	173	217	260	
70	187	233	280	

8' minimum shoulder width

1/2 L = Length of shoulder taper in feet

W = Width of total shoulder in feet (combined paved and unpaved width)

S = Posted speed limit (mph)

#### CONDITIONS

WHERE ANY VEHICLE, EQUIPMENT, WORKERS OR THEIR ACTIVITIES ENCROACH THE AREA CLOSER THAN 15' BUT NOT CLOSER THAN 2' TO THE EDGE OF TRAVEL WAY.

- SYMBOLS**
- Work Area
  - Channelizing Device (See Index No. 600)
  - Work Zone Sign
  - Lane Identification + Direction of Traffic

#### GENERAL NOTES

- When four or more work vehicles enter the through traffic lanes in a one hour period or less (excluding establishing and terminating the work area), the advanced FLAGGER sign shall be substituted for the WORKERS sign. For location of flaggers and FLAGGER signs, see Index No. 603.
- SHOULDER WORK sign may be used as an alternate to the WORKER symbol sign only on the side where the shoulder work is being performed.
- When a side road intersects the highway within the TTC zone, additional TTC devices shall be placed in accordance with other applicable TCZ Indexes.
- For general TCZ requirements and additional information, refer to Index No. 600.

#### DURATION NOTES

- Signs and channelizing devices may be omitted if all of the following conditions are met:
  - Work operations are 60 minutes or less.
  - Vehicles in the work area have high-intensity, rotating, flashing, oscillating, or strobe lights operating.



FY 2017-18  
DESIGN STANDARDS

TWO-LANE, TWO-WAY, WORK ON SHOULDER

INDEX  
NO.  
602

SHEET  
NO.  
1 of 1

ATTSE

PROPOSED TELEPHONE FACILITIES  
ON RIGHT OF WAY OF  
COLUMBIA COUNTY

298 SW PROSPERITY PL

Exchange:  
386752

Designer:  
Fernandez,Chris

Phone:  
904-727-1554

Authorization:  
83E61177N

Dwg. 3 of 6