



COLUMBIA COUNTY BOARD OF COUNTY COMMISSIONERS AGENDA ITEM REQUEST FORM

The Board of County Commissioners meets the 1st and 3rd Thursday of each month in the Columbia County School Board Administrative Complex Auditorium, 372 West Duval Street, Lake City, Florida 32055. The first meeting of every month is at 9:30AM while the second meeting of every month takes place at 5:30PM. All agenda items are due in the Board's office one week prior to the meeting date.

Today's Date: 11/13/2025 Meeting Date: 11/20/2025

Department: Public Works

1. Nature and purpose of agenda item:

Utility Permit from Comcast requesting to install a cable on SW County Road 240

2. Recommended Motion/Action:

Approve

3. Fiscal impact on current budget.

This item has no effect on the current budget.

**COLUMBIA COUNTY BOARD OF COUNTY COMISSIONERS
UTILITY PERMIT**

Date: 11/03/25 Permit No. 250167 County Road SW County Rd 240 Section No. _____

Permittee Comcast Authorized Agent, Jose Valdovinos, Jose.Valdovinos@mastec.com

Address 800 S Douglas Rd, 10th Flr, Coral Gables, FL 33134 Telephone Number (719) 649-2232

Requesting permission from Columbia County, Florida, hereinafter called the County, to contract, operate and maintain Comcast proposes to place a total of 1247' of fiber optic cable within the County road right-of-way.

JB0002140239_FLLCT00K00 - Columbia County UG

FROM: _____ TO: _____

Submitted for the Utility Owner by: Christyn Girard, Sr Permit Coordinator Christyn Girard 11/03/25
Typed Name & Title Signature Date

1. Permittee declares that prior to filing this application it has determined the location of all existing utilities, both aerial and underground and the accurate locations are shown on the plans attached hereto and made a part of this application. Proposed work is within corporate limits of Municipality: YES () NO (). If YES: LAKE CITY () FORT WHITE (). A letter of notification was mailed on _____ to the following utility owners _____

Locates to be completed prior to construction.

2. The Columbia County Public Works Director shall be notified twenty-four (24) hours prior to starting work and again immediately upon completion of work. The Public Works Director is Kevin Kirby, located at 607 NE Quinten St, Lake City, FL 32025 Telephone Number (386)758-1019. The PERMITTEE's employee responsible for Maintenance of Traffic is Carlos Jimenez Telephone Number (305)206-3406 (This name may be provided at the time of the 24 hour notice to starting work.)

3. This PERMITTEE shall commence actual construction in good faith within 30 days after issuance of permit, and shall be completed within 90 days after permitted work has begun. If the beginning date is more than 60 days from date of permit approval, then PERMITTEE must review the permit with the Columbia County Public Works Director to make sure no changes have occurred in the transportation facility that would affect the permitted construction.

4. The construction and maintenance of such utility shall not interfere with the property and rights of a prior PERMITTEE.

5. It is expressly stipulated that this permit is a license for permissive use only and that the placing of utilities upon public property pursuant to this permit shall not operate to create or vest any property right in said holder.

6. Pursuant to Section 337-403(1), Florida Statutes, whenever necessary for the construction, repair, improvement, maintenance, safe and efficient operation, alteration or relocation of all, or any portion of said transportation facility as determined by the Columbia County Public Works Director and/or County Engineer, any or all utilities and appurtenances authorized hereunder, shall be immediately removed from said transportation facility or reset or

relocated thereon as required by the Columbia County Public Works Director and/or County Engineer and at the expense of the PERMITTEE.

7. In case of non-compliance with the County's requirements in effect as of the approval date of this permit, this permit void and the facility will have to be brought into compliance or removed from the right of way at no cost to the County.

8. It is understood and agreed that the rights and privileges herein set out are granted only to the extent of the County's right, title and interest in the land to be entered upon and used by the PERMITTEE, and the PERMITTEE will, at all times, and to the extent permitted by law, assume all risk of and indemnify, defend, and save harmless Columbia County, Florida from any and all loss, damage, cost or expense arising in any manner on account of the exercise or attempted exercise by said PERMITTEE of the aforesaid right and privileges.

9. During construction, all safety regulations of the County shall be observed and the PERMITTEE must take measures, including pacing and the display of safety devices that may be necessary in order to safely conduct the public through the project area in accordance with the Federal Manual on Uniform Traffic Control Devices, as amended for highways.

10. Should the PERMITTEE be desirous of keeping its utilities in place and out of service, the PERMITTEE, by execution of this permit acknowledges its present and continuing ownership of its utilities located between SW County Rd 240 and SW Cypresswood Glenn within the County's right of way as set forth above. PERMITTEE, as its sole expense, shall promptly remove said out of service utilities whenever Columbia County Public Works Director and/or County Engineer determines said removal is in the public interest.

11. Special instructions: Minimum cover of thirty inches (30") will be required at all locations. Columbia County will not be financially responsible for any damage to facilities with less than thirty inches (30") cover. Cables shall not be located within driveway ditches.

12. Additional Stipulations: _____

*** Contact Ken Sweet (386) 466-8037 before start of work onsite.**

It is understood and agreed that commencement by the PERMITTEE is acknowledgment and acceptance of the binding nature of these specialist instructions.

Submitted By: Christyn Girard
Permittee

Place Corporate Seal

Christyn Girard Sr Permit Coordinator 11/03/25
Signature and Title

Attested

Utilities Permit
Page three
Revised: 8/17/00

Recommended for Approval:

Signature: 1CSJ
Title: ASST. COUNTY MGR
Date: 11-12-05

Approval by Board of County Commissioners, Columbia County, Florida:

YES () NO ()

Date Approved: _____

Chairman's Signature: _____



MasTec

Communications Group

JB0002140239 - FLLCT00K00

147 SW COUNTY RD 240, FL 32025

PROPOSED UNDERGROUND FIBER INSTALLATION



THE FOLLOWING STANDARD PLANS ARE IN ACCORDANCE WITH THE FLORIDA DEPARTMENT OF TRANSPORTATION 2024-2025 INDEX 102-602, 102-660 & 102-625 AND APPLY TO: 147 SW COUNTY RD 240, FL 32025, LAKE CITY, COLUMBIA COUNTY

GENERAL NOTES:
 ALL PROPOSED UNDERGROUND CATV WILL BE BURIED A MINIMUM OF 36" DEEP EXCEPT ROAD BORES 60" DEEP AND DRIVEWAY BORES AT 60" DEEP.
 ALL PROPOSED UNDERGROUND CATV ROAD BORES WILL USE CITY APPROVED DIRECTIONAL BORE MACHINE, AS WELL AS COUNTY APPROVED CONDUIT
 ALL PROPOSED CATV ROAD BORES WILL EXTEND A MINIMUM OF 7' BEYOND THE EDGE OF PAVEMENT
 ALL PROPOSED CATV DRIVEWAY BORES WILL EXTEND A MINIMUM OF 5' BEYOND THE EDGE OF PAVEMENT
 ALL PROPOSED BORES WILL BE IN A (4'X4'X4') PIT AND WILL USE 2" HDPE CONDUIT AT 36" DEPTH EXCEPT ROAD BORES AT 60" DEPTH AND DRIVEWAY BORES AT 60" DEPTH USING A 5 1/4" DRILL HEAD
 ALL PROPOSED UNDERGROUND WILL BE #8CT FOC AND WILL BE LASHED TO 3/8" STEEL STRAND CABLE USING 3/16" STANDARD GALVANIZED LASHING WIRE.
 ALL PROPOSED AERIAL CATV CROSSING ROADWAYS WILL HAVE MINIMUM MID-SPAN HEIGHT OF 18'-0"
 ALL PROPOSED AERIAL CATV CROSSING DRIVEWAYS WILL HAVE MINIMUM MID-SPAN HEIGHT OF 18'-0"
 ALL PROPOSED VAULTS WILL BE MINIMUM 15 TIER RATE.
 LOCATES WILL BE REQUIRED IN ALL PROPOSED UNDERGROUND AREAS AT LEAST 48 HRS PRIOR TO CONSTRUCTION.
 NOTIFICATIONS TO ALL UTILITIES INVOLVED WILL BE MADE PRIOR TO CONSTRUCTION.
 ALL DISTRIBUTED AREA WITHIN THE RIGHT OF-WAY WILL BE RESTORED TO ORIGINAL OR BETTER CONDITION BY GRADING AND RE-SODDING. SOE ALL AREAS DISTURBED BY CONSTRUCTION WITH BERMUDA SOD. *ALL CRACKED SIDEWALK IS TO BE REPLACED FROM JOINT TO JOINT WITHIN 7 DAYS OF WORK COMPLETION.*
 WORK OPERATIONS ARE TO BE MINDFUL NOT TO DAMAGE THE PAVER SIDEWALK WHEN POSITIONING EQUIPMENT. ANY DAMAGE INCLUDING TRACK MARKS WILL BE REPAIRED OR REPLACED BY THE CONTRACTOR.
CONSTRUCTION NOTES
 IN ORDER TO REDUCE THE DISRUPTION AND COST OF UTILITY DAMAGES OCCURRING IN THE RIGHT-OF-WAY AND EASEMENTS, THE PERMITTEE SHALL PREVENT DAMAGES TO EXISTING UTILITIES CAUSED BY THE WORK THROUGH FIELD VERIFICATION OF THE LOCATION OF THE EXISTING UTILITIES IN CASE OF OPEN EXCAVATION. VERIFICATION MAY BE PERFORMED DURING THE PERMITTEES WORK, IN THE CASE OF DIRECTIONAL DRILLING VERIFICATION SHALL TAKE PLACE PRIOR TO MOBILIZATION OF THE DRILLING EQUIPMENT
 THE PERMITTEE SHALL VERIFY THE LOCATION OF THE EXISTING UTILITIES AS NEEDED TO AVOID CONTACT WITH DETECTION EQUIPMENT OR OTHER ACCEPTABLE MEANS, SUCH METHODS MAY INCLUDE BUT SHALL NOT BE LIMITED TO "SOFT DIG" EQUIPMENT AND GROUND PENETRATION RADAR (GPR). THE EXCAVATOR SHALL BE HELD LIABLE FOR DAMAGES CAUSED TO CITY'S/COUNTIES/STATE INFRASTRUCTURE AND THE EXISTING FACILITIES OF THE OTHER UTILITY COMPANIES
 NO REAMER USED



MasTec
 Communications Group
 800 S DOUGLAS ROAD 10TH FLOOR
 CORAL GABLES, FL 33134
 (407) 301-8541
 ERIC.THOMPSON2@MASTEC.COM

COMCAST
 OUTSIDE PLANT CONSTRUCTION
 FIBER OPTIC CABLE ROUTE
 PROJECT NAME: FLLCT00K00

| REVISION | DATE | DESCRIPTION | BY |
|----------|------|-------------|----|
| | | | |
| | | | |
| | | | |

DATE: 10/23/2025 SCALE: NTS
 DRAWN BY: MASTEC
 FLLCT00K00
 COUNTY: COLUMBIA
 ADDRESS: 147 SW COUNTY RD 240, FL 32025
 TYPICAL RANGE: 5S 17E 10
 SHEET NUMBER: JB0002140239
 SHEET TITLE: COVER SHEET
 SHEET 1 OF 17

VICINITY MAP

SCALE - NTS

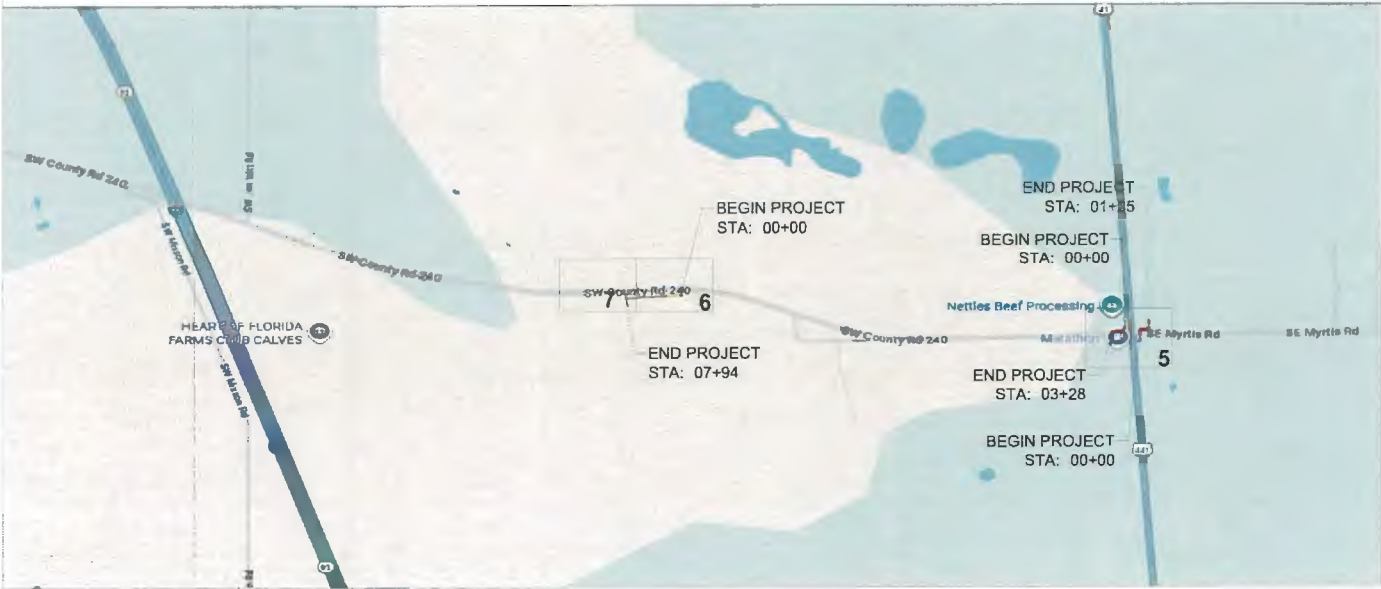

MasTec
Communications Group
800 S. DOUGLAS ROAD 10TH FLOOR
CORAL GABLES, FL 33134
(407) 201-9861
ERIC.THOMPSON@MASTEC.COM

COMCAST
OUTSIDE PLANT CONSTRUCTION
FIBER OPTIC CABLE ROUTE
PROJECT NAME: FLCT100K00

CONTACTS

PERMITTING
MASTEC
JOSE VALDOVINOS
633 NW 250TH ST
NEWBERRY, FL 32669
(719) 649-2232
JOSE.VALDOVINOS@MASTEC.COM

MASTEC COMMUNICATIONS GROUP:
CARLOS JIMENEZ
(305) 206-3406
CARLOS.JIMENEZ@MASTEC.COM

| SHEET NUMBER | SHEET INDEX | DESCRIPTION OF WORK | TOTAL |
|--------------|--------------------------|--|-------|
| 1 | COVER | BORE PLACED CONDUCT W/48CT W/24CT FIBER FROM POLE TO VAULT | 1247' |
| 2 | VICINITY MAP | | |
| 3 | GENERAL NOTES | | |
| 4 | LEGENDS | | |
| 5-7 | PLAN VIEW(S) | | |
| 8-9 | TYPICAL PROFILE (S) | | |
| 10 | TYPICAL UG DETAILS | | |
| 11-17 | TRAFFIC CONTROL PLAN (S) | | |

| REVISION # | DATE | DESCRIPTION | BY |
|--|------------|-------------|-------------|
| 1 | 10/23/2025 | SCALE NTS | |
| DRAWN BY: MASTEC | | | |
| NEED NUMBER: FLCT100K00 | | | |
| COUNTY: COLUMBIA | | | |
| ADDRESS: 147 SW COUNTY RD 240 FL 32025 | | | |
| CURRENT SHEET: | 55 | RANGE: 17E | SECTION: 10 |
| PROJECT NUMBER: JB0002140239 | | | |
| SHEET TITLE: VICINITY MAP | | | |
| SHEET 2 | | OF 17 | |

GENERAL NOTES

THE LOCATIONS OF UTILITIES SHOWN ON THESE DRAWINGS ARE ONLY APPROXIMATE. MASTEC HEREBY DISCLAIMS ANY RESPONSIBILITY TO THIRD PARTIES FOR THE ACCURACY OF THIS INFORMATION. PERSONS WORKING IN THE AREA COVERED BY THIS DRAWING MUST CONTACT THE STATEWIDE CALL-BEFORE-YOU-DIG SYSTEM TO ASCERTAIN THE LOCATION OF UNDERGROUND UTILITIES PRIOR TO PERFORMING ANY EXCAVATION.

1. ALL MATERIALS, WORKMANSHIP, AND CONSTRUCTION OF UTILITY IMPROVEMENTS SHALL MEET OR EXCEED SITE WORK STANDARDS AND THE STANDARDS AND SPECIFICATIONS SET FORTH IN THE LOCAL JURISDICTION REGULATIONS AND APPLICABLE STATE AND FEDERAL REGULATIONS. WHERE THERE IS CONFLICT BETWEEN THESE PLANS AND THE SPECIFICATIONS, OR ANY APPLICABLE STANDARDS, THE HIGHER QUALITY STANDARD SHALL APPLY. ALL WORK WITHIN PUBLIC R.O.W. OR EASEMENTS MAY REQUIRE INSPECTED AND APPROVED BY THE LOCAL JURISDICTION INSPECTOR. INSPECTION SERVICES AND CONSTRUCTION CERTIFICATION TO BE PROVIDED BY DESIGNEE OF PROJECT SPONSOR/OWNER.

2. THE CONTRACTOR IS SPECIFICALLY CAUTIONED THAT THE LOCATION AND/OR ELEVATION OF EXISTING UTILITIES, AS SHOWN ON THESE PLANS, IS BASED ON RECORDS OF THE VARIOUS UTILITY COMPANIES, AND WHERE POSSIBLE, MEASUREMENTS TAKEN IN THE FIELD. THE INFORMATION IS NOT TO BE RELIED UPON AS BEING EXACT OR A COMPLETE RECORD OF ALL UTILITIES IN THE WORK AREA. THE CONTRACTOR MUST CALL THE LOCAL UTILITY LOCATION CENTER AT LEAST 48 HOURS BEFORE ANY EXCAVATION TO REQUEST EXACT FIELD LOCATIONS OF EXISTING UTILITIES. THE CONTRACTOR SHALL VERIFY PERTINENT LOCATIONS AND ELEVATIONS, ESPECIALLY AT THE CONNECTION POINTS AND AT POTENTIAL UTILITY CONFLICTS. IT SHALL BE THE RESPONSIBILITY OF THE CONTRACTOR TO RELOCATE ALL EXISTING UTILITIES THAT CONFLICT WITH THE PROPOSED IMPROVEMENTS SHOWN ON THESE PLANS.

3. THE CONTRACTOR SHALL BE RESPONSIBLE FOR OBTAINING ALL NECESSARY PERMITS FROM ALL APPLICABLE AGENCIES. THE CONTRACTOR SHALL NOTIFY THE LOCAL JURISDICTION INSPECTOR AT LEAST 48 HOURS PRIOR TO THE START OF ANY EARTH DISRUPTING ACTIVITY OR CONSTRUCTION ON ANY AND ALL PUBLIC IMPROVEMENTS IF REQUIRED.

4. THE CONTRACTOR SHALL COORDINATE AND COOPERATE WITH THE LOCAL JURISDICTION AND ALL UTILITY COMPANIES WITH REGARD TO RELOCATIONS OR ADJUSTMENTS OF EXISTING UTILITIES DURING CONSTRUCTION, TO ASSURE THAT THE WORK IS ACCOMPLISHED IN A TIMELY FASHION, AND WITH A MINIMUM DISRUPTION OF SERVICES. THE CONTRACTOR SHALL BE RESPONSIBLE FOR CONTACTING ALL PARTIES AFFECTED BY ANY DISRUPTION OF ANY UTILITY SERVICE.

5. THE CONTRACTOR SHALL HAVE ONE (1) SIGNED COPY OF THE APPROVE PLANS, ONE (1) COPY OF THE APPROPRIATE STANDARDS AND SPECIFICATIONS, AND ONE (1) COPY OF ANY PERMITS AND EXTENSION AGREEMENTS NEEDED FOR THE JOB ON-SITE AT ALL TIMES.

6. THE CONTRACTOR SHALL BE RESPONSIBLE FOR ALL ASPECTS OF SAFETY INCLUDING, BUT NOT LIMITED TO: EXCAVATION, TRENCHING, SHORING, TRAFFIC CONTROL, AND SECURITY.

7. IF, DURING THE CONSTRUCTION PROCESS, CONDITIONS ARE ENCOUNTERED BY THE CONTRACTOR, HIS SUBCONTRACTORS, OR OTHER AFFECTED PARTIES WHICH COULD INDICATE A SITUATION THAT IS NOT IDENTIFIED IN THE PLANS OR SPECIFICATIONS, THE CONTRACTOR SHALL CONTACT THE ENGINEER IMMEDIATELY.

8. ALL REFERENCES TO ANY PUBLISHED STANDARDS SHALL REFER TO THE LATEST REVISION OF SAID STANDARD, UNLESS SPECIFICALLY STATED OTHERWISE.

9. FOR WORK AFFECTING PUBLIC ROADWAYS OR IF REQUIRED BY THE LOCAL JURISDICTION, THE CONTRACTOR SHALL SUBMIT A TRAFFIC CONTROL AND PHASING PLAN IN ACCORDANCE WITH M.U.T.C.D. FOR APPROVAL. PRIOR TO ANY CONSTRUCTION ACTIVITIES WITHIN OR AFFECTING THE RIGHT-OF-WAY, THE CONTRACTOR SHALL BE RESPONSIBLE FOR PROVIDING ANY AND ALL TRAFFIC CONTROL DEVICES AS MAY BE REQUIRED BY SAID PLANS. PRIOR TO INSTALLATION A PRECONSTRUCTION CONFERENCE SHALL BE HELD WITH LOCAL JURISDICTION.

10. ALL PROPOSED AERIAL CATV CROSSING ROAD/WAYS WILL HAVE MINIMUM MID-SPAN HEIGHT OF 18'-0".

11. ALL PROPOSED AERIAL CATV CROSSING DRIVEWAYS WILL HAVE MINIMUM MID-SPAN HEIGHT OF 18'-0".

10. THE CONTRACTOR IS RESPONSIBLE FOR PROVIDING ALL LABOR AND MATERIALS NECESSARY FOR THE COMPLETION OF THE INTENDED IMPROVEMENTS SHOWN ON THESE DRAWINGS OR DESIGNATED TO BE PROVIDED, INSTALLED, CONSTRUCTED, REMOVED, OR RELOCATED UNLESS SPECIFICALLY NOTED OTHERWISE.

12. PER AGENCY STANDARDS, THE CONTRACTOR SHALL BE RESPONSIBLE FOR KEEPING ROADWAYS FREE AND CLEAR OF ALL CONSTRUCTION DEBRIS AND DIRT TRACKED FROM THE SITE.

13. THE CONTRACTOR SHALL BE RESPONSIBLE FOR RECORDING RECORD INFORMATION ON A SET OF RECORD DRAWINGS KEPT AT THE CONSTRUCTION SITE AND AVAILABLE TO THE LOCAL JURISDICTION INSPECTOR AT ALL TIMES.

14. DIMENSIONS FOR LAYOUT AND CONSTRUCTION ARE NOT TO BE SCALED FROM ANY DRAWING. FOR ADDITIONAL INFORMATION CONTACT THE ENGINEER FOR CLARIFICATION AND NOTE ON THE RECORD DRAWINGS.

15. ALL EROSION AND SEDIMENT CONTROL (E.S.C.) MEASURES SHALL BE INSTALLED AT THE LIMITS OF CONSTRUCTION PRIOR TO GROUND DISTURBING ACTIVITIES. ALL E.S.C. MEASURES SHALL BE MAINTAINED IN GOOD REPAIR BY THE CONTRACTOR UNTIL SUCH TIME AS THE ENTIRE DISTURBED AREAS ARE STABILIZED WITH HARD SURFACE OR LANDSCAPING.

16. ALL WORK WITHIN THE PUBLIC RIGHT-OF-WAY IS SUBJECT TO THE JURISDICTION OF THE LOCAL JURISDICTION ENGINEERING DEPARTMENT STANDARD DETAILS AND SPECIFICATIONS.

17. ALL CONSTRUCTION OPERATIONS, INCLUDING THE WARMING UP, REPAIR, ARRIVAL, DEPARTURE OR RUNNING OF TRUCKS, EARTH MOVING EQUIPMENT, CONSTRUCTION EQUIPMENT AND ANY OTHER ASSOCIATED EQUIPMENT SHALL GENERALLY BE LIMITED TO THE TIME PERIOD APPROVED BY THE LOCAL JURISDICTION.

18. CALL THE "CALL BEFORE YOU DIG" NUMBER 48 HOURS IN ADVANCE OF DIGGING AT 8.1.1.



MasTec
Communications Group
802 S DOUGLAS ROAD 10TH FLOOR
CORAL GABLES, FL 33134
(305) 301-5841
E-MAIL: THOMPSON@MASTEC.COM

COMCAST
OUTSIDE PLANT CONSTRUCTION
FIBER OPTIC CABLE ROUTE
PROJECT NAME: FLLCT00K00

| REVISION # | DATE | DESCRIPTION | BY |
|----------------|------------|-------------------------------|-----|
| DATE | 10/23/2025 | ASST | NTS |
| DRAWING BY | | MASTEC | |
| PROJECT NAME | | FLLCT00K00 | |
| COUNTY | | COLUMBIA | |
| ADDRESS | | 147 SW COUNTY RD 240 FL 32025 | |
| PROJECT | | SS 17E 10 | |
| PROJECT NUMBER | | JB0002140239 | |
| GENERAL NOTES | | | |
| SHEET 3 OF 17 | | | |

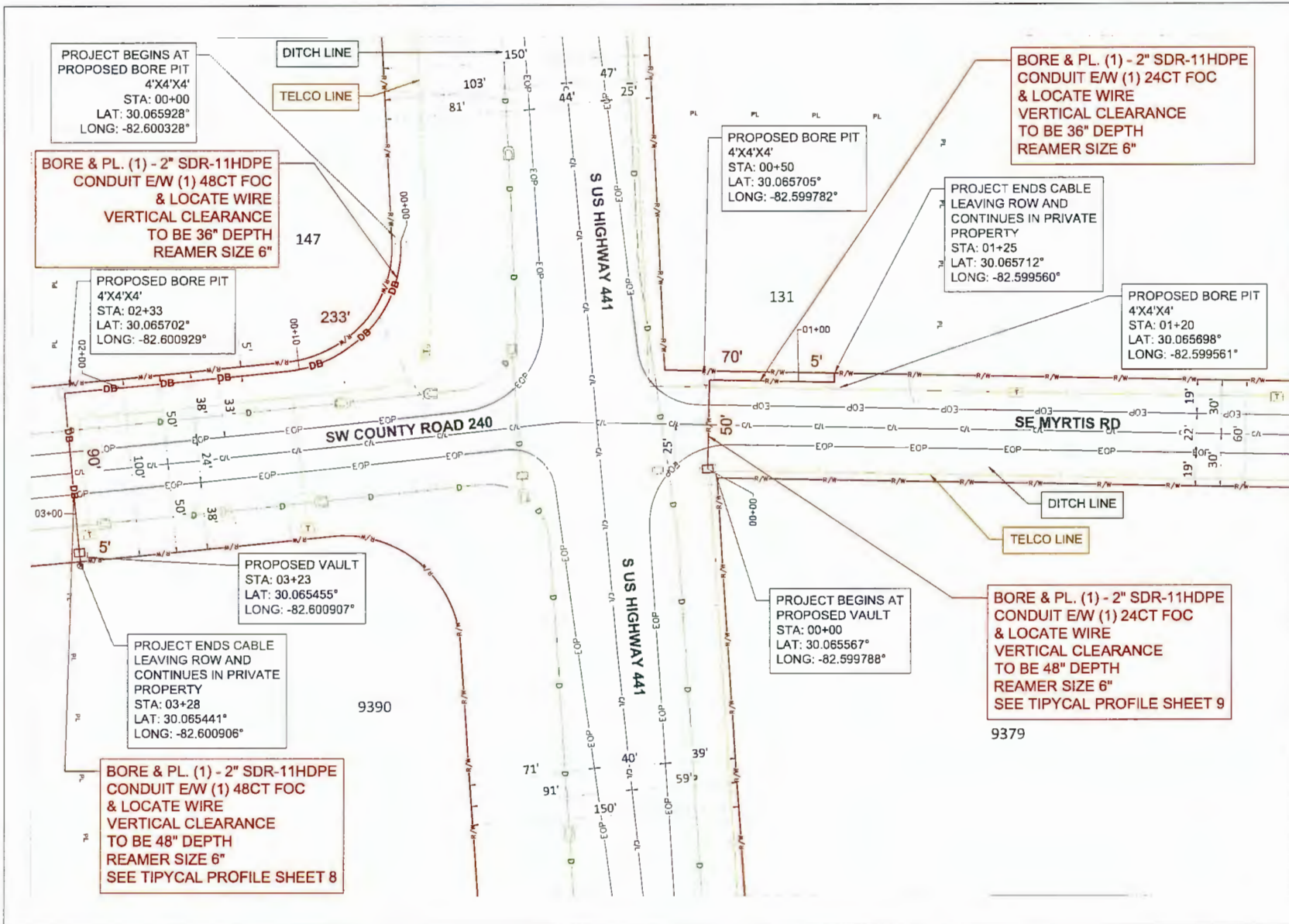

MasTec
 Communications Group
 800 S DOUGLAS ROAD 10TH FLOOR
 CORAL GABLES, FL 33134
 (407) 381-8541
 ERIC.THOMPSON2@MASTEC.COM

COMCAST
 OUTSIDE PLANT CONSTRUCTION
 FIBER OPTIC CABLE ROUTE
 PROJECT NAME: FLCT00K00

| REVISION # | DATE | DESCRIPTION | BY |
|------------|------|-------------|----|
| | | | |

| | | | |
|---------------|-------------------------------|-------|------|
| DATE | 10/23/2025 | SCALE | 1:50 |
| DRAWN BY | MASTEC | | |
| POST NUMBER | FLCT00K00 | | |
| COUNTY | COLUMBIA | | |
| ADDRESS | 147 SW COUNTY RD 240 FL 32025 | | |
| ISSUE | 55 | 17E | 10 |
| DATE & NUMBER | JB0002140239 | | |
| PLAN VIEW | | | |
| SHEET 5 | | OF 17 | |



MasTec
Communications Group

880 S DOUGLAS ROAD 10TH FLOOR
CORAL GABLES, FL 33134
(407) 301 9847
ERIC.THOVING@MASTECCOM

COMCAST
OUTSIDE PLANT CONSTRUCTION

FIBER OPTIC CABLE ROUTE
PROJECT NAME: FLCT00K00

| REVISION | DATE | DESCRIPTION | BY |
|----------|------|-------------|----|
| | | | |

| | | | |
|----------------|-------------------------------|-------|------|
| DATE | 10/23/2025 | SCALE | 1:50 |
| DRAWN BY | MASTECC | | |
| PROJECT NUMBER | FLCT00K00 | | |
| CITY | COLUMBIA | | |
| ADDRESS | 147 SW COUNTY RD 240 FL 32025 | | |
| TOWNSHIP | 5S | RANGE | 17E |
| SECTION | 10 | | |
| DRAWING NUMBER | J50002140239 | | |
| SHEET TITLE | PLAN VIEW | | |

SHEET 6 OF 17

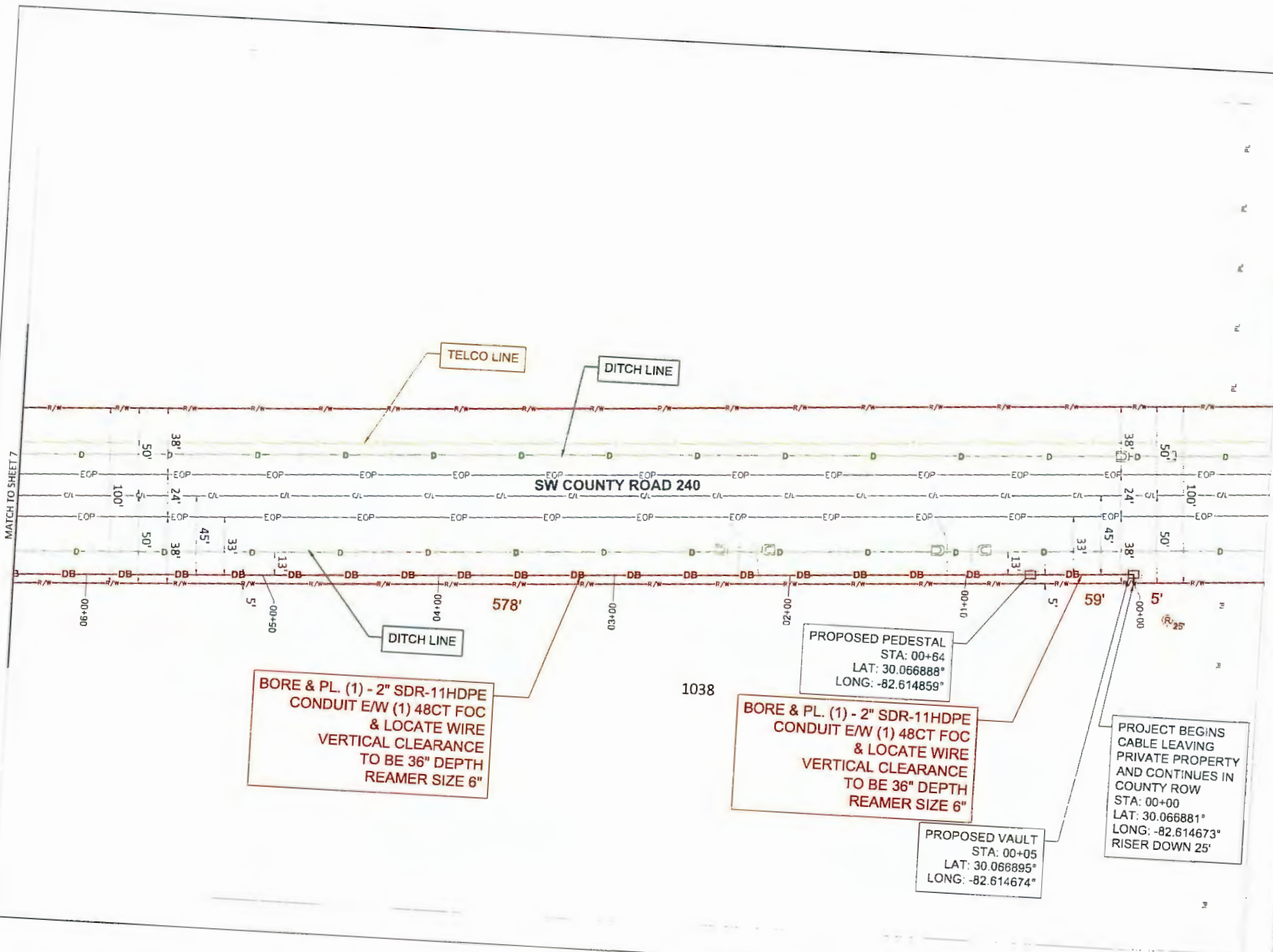

BORE & PL. (1) - 2" SDR-11HDPE CONDUIT E/W (1) 48CT FOC & LOCATE WIRE VERTICAL CLEARANCE TO BE 36" DEPTH REAMER SIZE 6"

BORE & PL. (1) - 2" SDR-11HDPE CONDUIT E/W (1) 48CT FOC & LOCATE WIRE VERTICAL CLEARANCE TO BE 36" DEPTH REAMER SIZE 6"

PROJECT BEGINS CABLE LEAVING PRIVATE PROPERTY AND CONTINUES IN COUNTY ROW STA: 00+00 LAT: 30.066881° LONG: -82.614673° RISER DOWN 25'

PROPOSED VAULT STA: 00+05 LAT: 30.066895° LONG: -82.614674°

MATCH TO SHEET 7

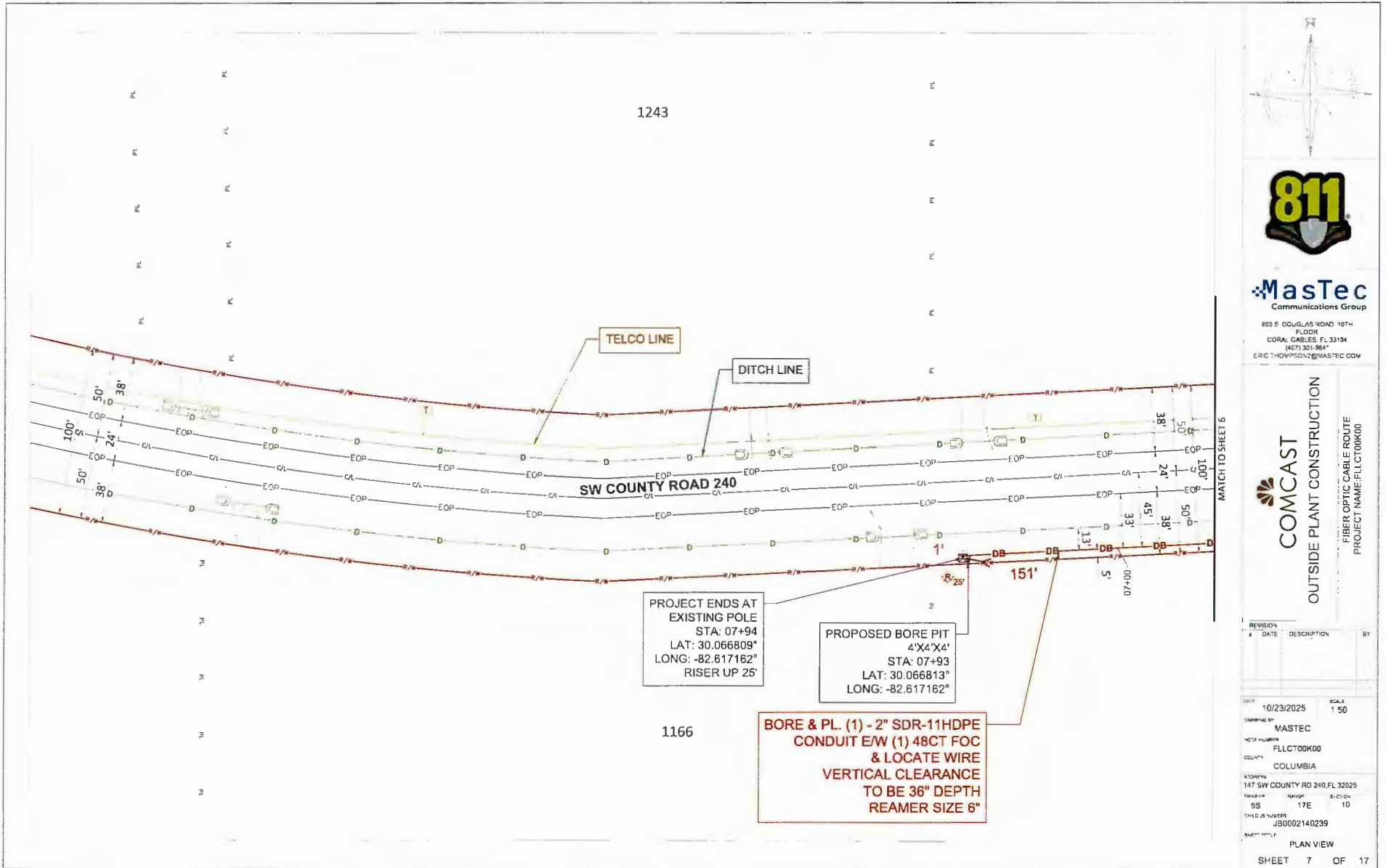

LOOKING WEST ON
SW COUNTY ROAD 240

TYPICAL PROFILE

NOTE: ALL EXISTING UTILITY DEPTHS & LOCATIONS
BASED ON A STANDARD, AVAILABLE RECORDS AND
FIELD OBSERVATIONS.
WE WILL REQUIRE UNDERGROUND LOCATES PRIOR TO
CONSTRUCTION.
A MINIMUM OF 24" VERTICAL AND 24" HORIZONTAL
SEPARATION FROM EXISTING UTILITIES MUST BE
OBSERVED.
A MINIMUM OF 19" VERTICAL AND 36" HORIZONTAL
SEPARATION FROM EXISTING GAS MAINS MUST BE
OBSERVED.

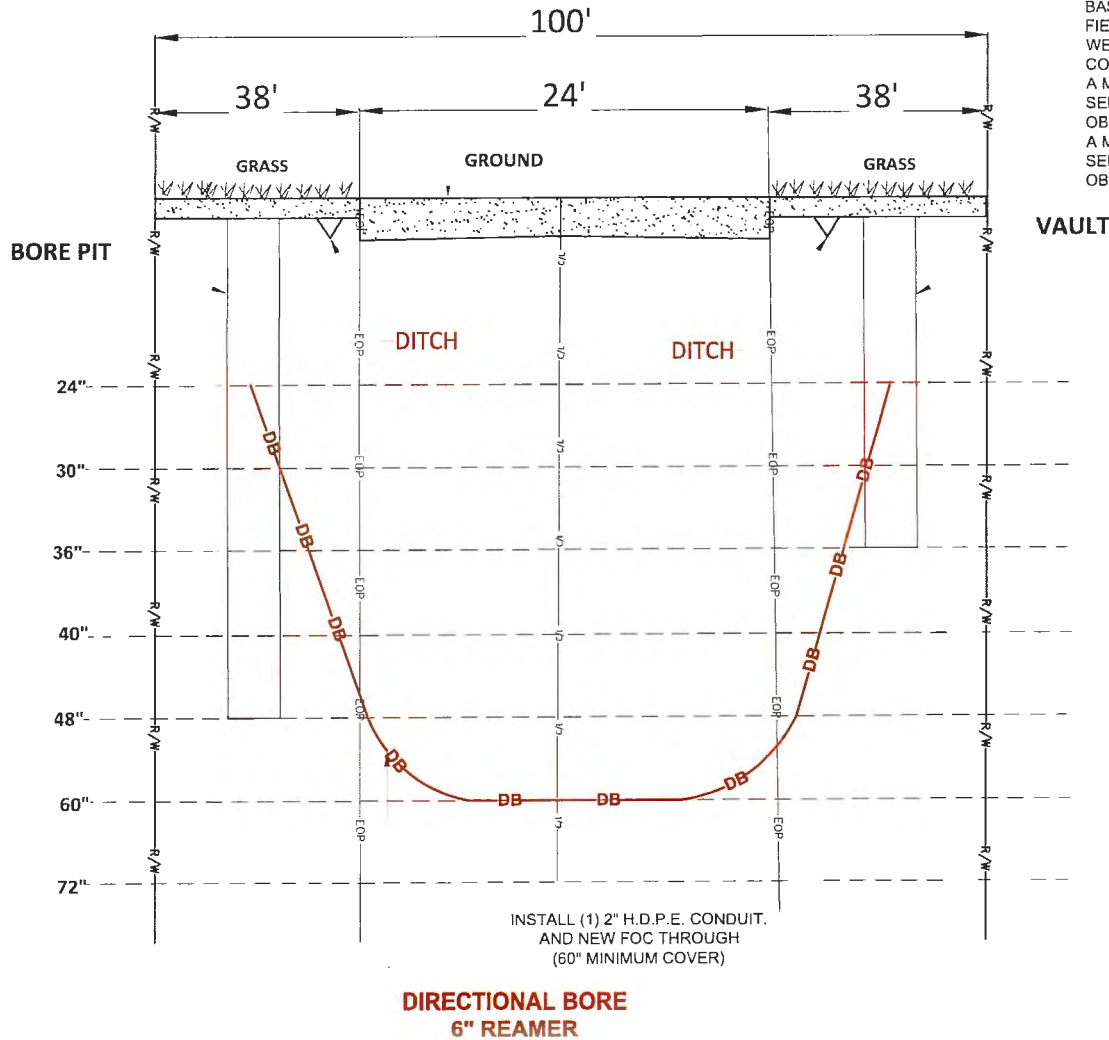

VAULT



MasTec
Communications Group
500 S. DODD ROAD 10TH
FLOOR
CORAL GABLES, FL 33134
(407) 307-8861
ERIC.TADPSON@MASTEC.COM

COMCAST
OUTSIDE PLANT CONSTRUCTION
FIBER OPTIC CABLE ROUTE
PROJECT NAME: FLLCT00K00

| REVISION | DATE | DESCRIPTION | BY |
|----------------|--------------------------------|-------------|-----|
| DATE | 10/23/2025 | SCALE | NTS |
| DRAWN BY | MASTEC | | |
| MODEL NUMBER | FLLCT00K00 | | |
| CITY | COLUMBIA | | |
| ADDRESS | 167 SW COUNTY RD 240, FL 32625 | | |
| SECTION | 17E | SHEET | 10 |
| PROJECT NUMBER | JB0002140239 | | |
| DRAWN TITLE | TYPICAL PROFILE | | |
| SHEET | 8 | OF | 17 |

LOOKING NORTH-EAST
SE MYRTIS RD

TYPICAL PROFILE

NOTE: ALL EXISTING UTILITY DEPTHS & LOCATIONS BASED ON A STANDARD, AVAILABLE RECORDS AND FIELD OBSERVATIONS. WE WILL REQUIRE UNDERGROUND LOCATES PRIOR TO CONSTRUCTION.
A MINIMUM OF 24" VERTICAL AND 24" HORIZONTAL SEPARATION FROM EXISTING UTILITIES MUST BE OBSERVED.
A MINIMUM OF 19" VERTICAL AND 36" HORIZONTAL SEPARATION FROM EXISTING GAS MAINS MUST BE OBSERVED.

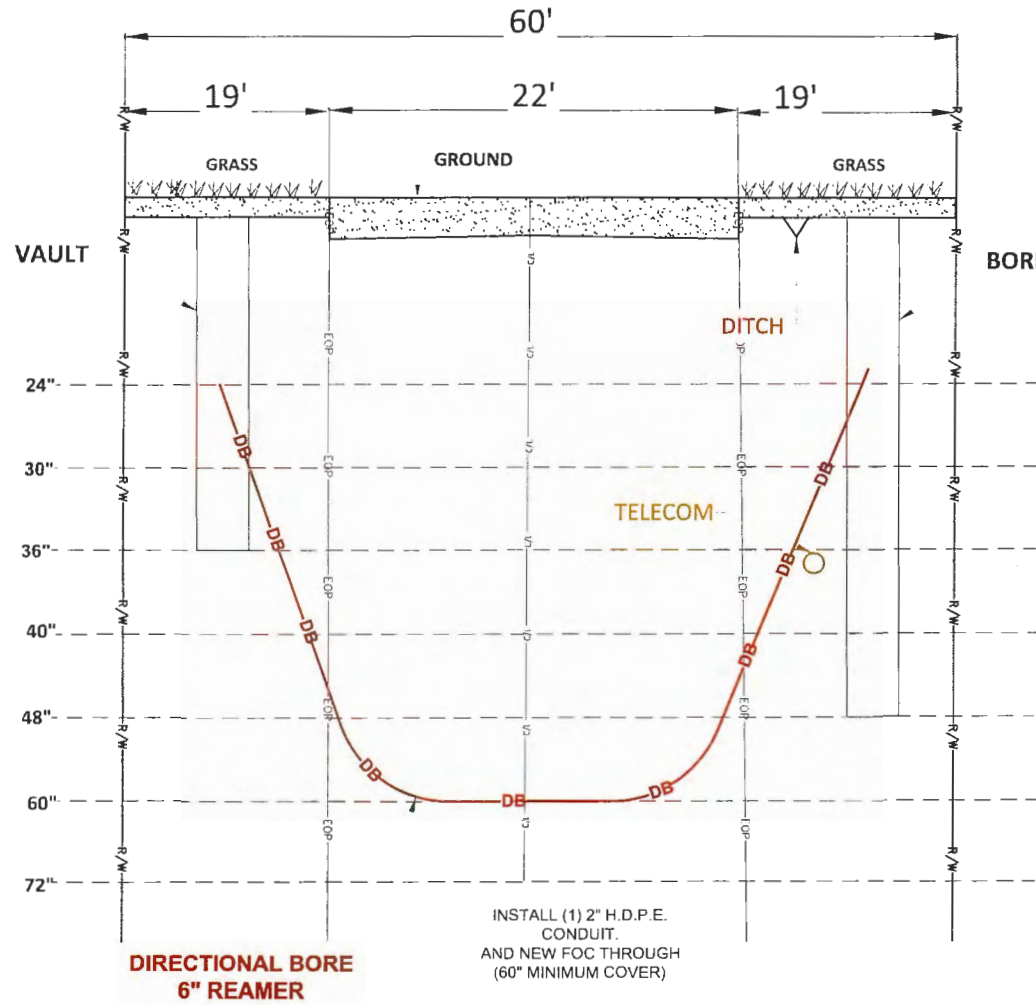

MasTec
Communications Group
830 S DOUGLAS ROAD 10TH FLOOR
CORAL GABLES, FL 33134
(407) 361-5961
ERIC.T@DMPSON2@MASTEC.COM

COMCAST
OUTSIDE PLANT CONSTRUCTION
FIBER OPTIC CABLE ROUTE
PROJECT NAME: FLLCT00K00

| REVISION | DATE | DESCRIPTION | BY |
|-----------------|--------------------------------|-------------|--------|
| DATE | 10/23/2025 | SCALE | NTS |
| DRAWN BY | MASTEC | | |
| PROJECT NO. | FLLCT00K00 | | |
| COUNTY | COLUMBIA | | |
| ADDRESS | 167 SW COUNTY RD 240, FL 32025 | | |
| ISSUE NO. | SS | DATE | 17E 10 |
| PROJECT NO. | JB0002140239 | | |
| TYPICAL PROFILE | | | |
| SHEET 9 OF 17 | | | |

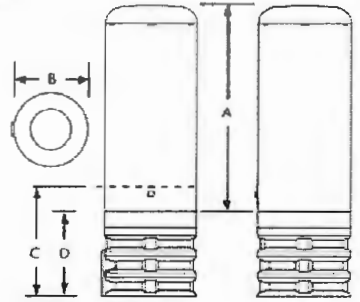
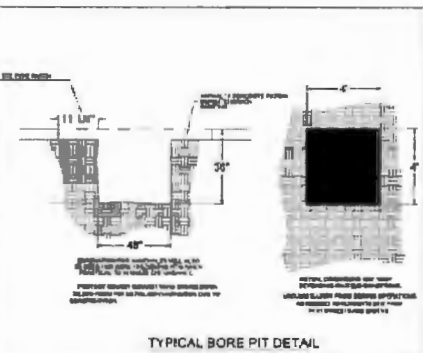
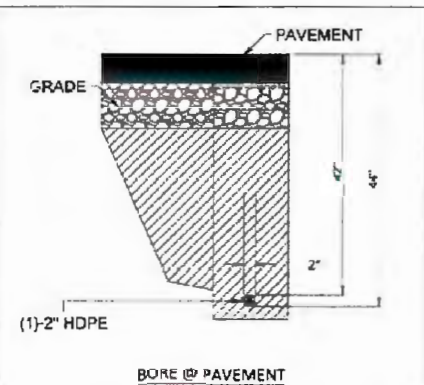
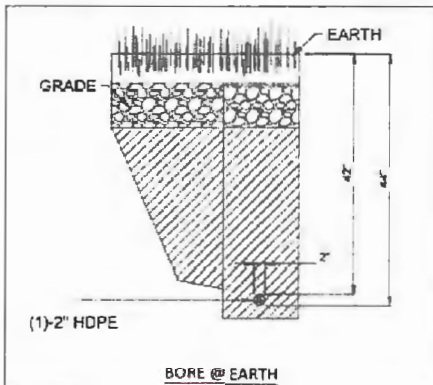

| | A | B | C | D |
|----------|------------------|-------------------|------------------|------------------|
| CPH 911 | 13.0" (330mm) | 9.5" (240mm) | 14.5" (370mm) | 10.5" (265mm) |
| CPH 920 | 22.0" (560mm) | 9.5" (240mm) | 14.5" (370mm) | 10.5" (265mm) |
| CPH 1022 | 24.0" (610mm) | 10.75" (275mm) | 14.5" (370mm) | 10.5" (265mm) |

Note: Dimensions in inches (mm)

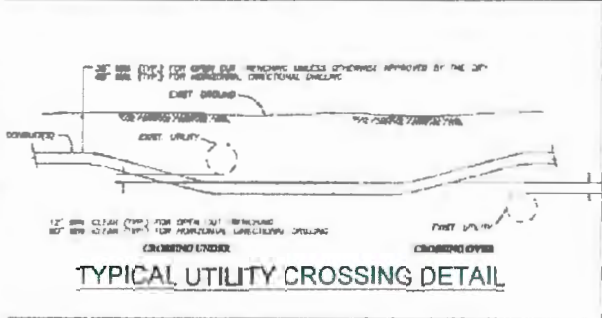

MasTec
Communications Group
803 S DOUGLAS ROAD 10TH FLOOR
CORAL GABLES, FL 33134
(407) 301-9841
ENR@11HOMPSON2@MASTEC.COY

COMCAST
OUTSIDE PLANT CONSTRUCTION
FIBER OPTIC CABLE ROUTE
PROJECT NAME: FLCT00K00

REVISION # DATE DESCRIPTION BY

DATE 10/23/2025 SCALE NTS
DRAWING BY MASTEC
NOTE NUMBER FLCT00K00
COUNTRY COLUMBIA
ADDRESS 147 SW COUNTY RD 240 FL 32025
SHEET NUMBER 53 RANGE 17E SECTION 10
CALCULATED BY JB00002140239
SHEET TITLE TYPICAL UG DETAILS
SHEET 10 OF 17

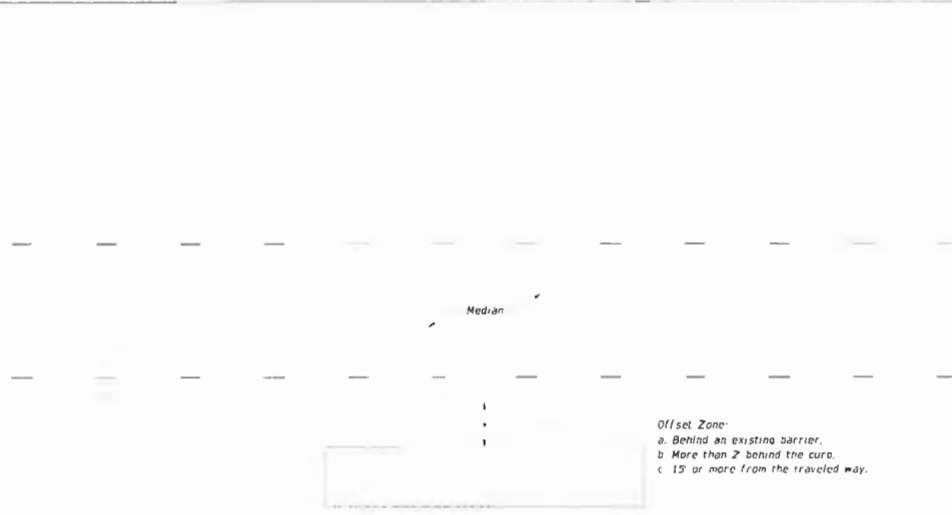

Offset Zone:
 a. Behind an existing barrier.
 b. More than 2' behind the curb.
 c. 15' or more from the traveled way.

MULTILANE ROADWAY SHOWN, TWO-LANE ROADWAY SIMILAR

NOTES:

1. This Index applies to Two-Lane, Two-Way and Multilane Roadways, including Medians of divided roadways, with work beyond the shoulder.
2. Use Index 102-602 when the work operation (excluding establishing and terminating the work area) requires that two or more work vehicles cross the Offset Zone in any one hour period.
3. Use Index 102-660 when Work Area encroaches a Sidewalk.

SYMBOLS:

- Work Area
- Lane Identification and Direction of Traffic



MasTec
 Communications Group
 800 S DOUGLAS ROAD 10TH FLOOR
 CORAL GABLES, FL 33134
 (407) 351-8661
 ERIC.THOMPSON@MASTEC.COM

COMCAST
 OUTSIDE PLANT CONSTRUCTION
 FIBER OPTIC CABLE ROUTE
 PROJECT NAME: FL1CT00K00

| REVISION # | DATE | DESCRIPTION | BY |
|------------|------|-------------|----|
| | | | |
| | | | |
| | | | |
| | | | |

| | | | |
|-----------------|--------------------------------|-------|-----|
| DATE | 10/23/2025 | SCALE | NTS |
| DRAWN BY | MASTEC | | |
| INDEX NUMBER | FL1CT00K00 | | |
| COUNTY | COLUMBIA | | |
| ADDRESS | 147 SW COUNTY RD 240, FL 32025 | | |
| TRAFFIC CONTROL | SS 17E 10 | | |
| FILE NUMBER | JB0002140239 | | |
| SUPPLIER | TRAFFIC CONTROL | | |
| SHEET | 11 | OF | 17 |

| LAST REVISION | DESCRIPTION |
|---------------|-------------|
| 11/01/20 | |

FDOT FY 2025-26 STANDARD PLANS

TWO-LANE AND MULTILANE ROADWAY, WORK BEYOND THE SHOULDER

INDEX SHEET
 102-601 1 of 1

NOTE:

1. This Index applies to Two-Lane, Two-Way and Multilane Roadways, including Medians of divided roadways, with work on the shoulder.

2. L = Taper Length
 X = Work Zone Sign Spacing
 B = Buffer Length
 See Index 102-600 for "L", "X", "B", and channelizing device spacing values.

3. Where work activities are between 7' and 15' from the edge of traveled way, the Engineer may omit signs and channelizing devices for work operations 60 minutes or less.

4. When four or more work vehicles enter the through traffic lanes in a one hour period (excluding establishing and terminating the work area), use a flagger or lane closure to accommodate work vehicle ingress and egress.

5. For work less than 2' from the traveled way and work zone speed is greater than 45 MPH, use a lane closure.





6. The "Speeding Fines Doubled When Workers Present" signs (MOT-13-06) and "End Road Work" Signs (G20-2) along with the associated work zone sign spacing distances may be omitted when the work operation is in place for 24 hours or less.

7. Temporary pavement markings may be omitted when the work operation is in place for 3 days or less.

8. Omit "Shoulder Closed" signs (W21-5a) along with associated work zone sign spacing distances for work on the median.

9. When there is no paved shoulder, the "Worker" sign (W21-1) may be used instead of the "Shoulder Closed" sign (W21-5a).

SYMBOLS:

-  Work Area
-  Channelizing Device (See Index 102-600)
-  Work Zone Sign
-  Lane Identification and Direction of Traffic

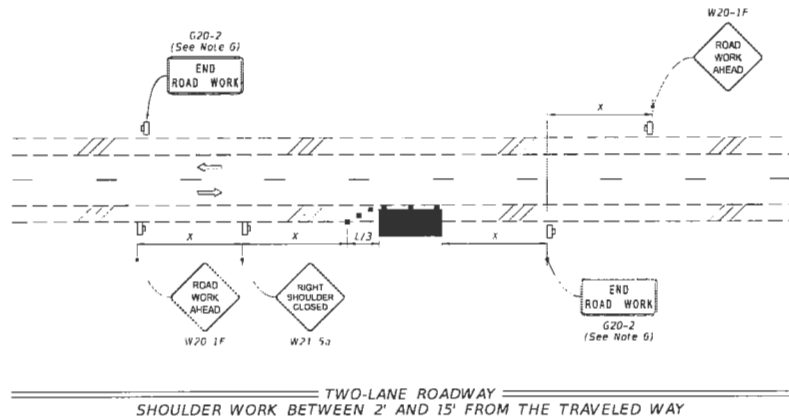
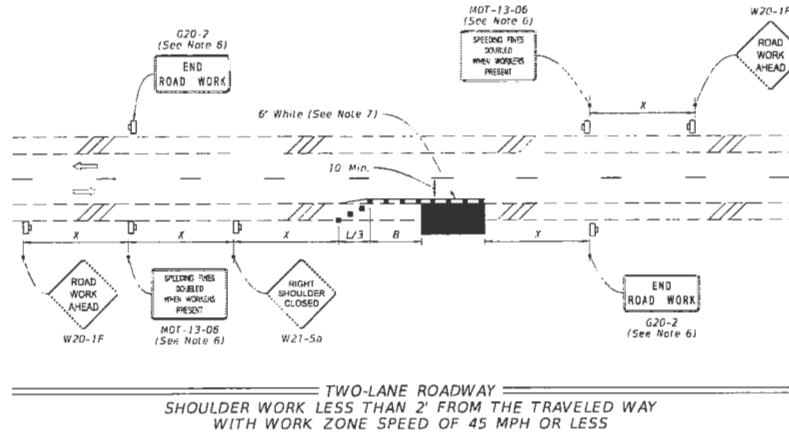

MasTec
 Communications Group

800 S DOUGLAS ROAD 10TH
 FLOOR
 CORAL GABLES, FL 33134
 (407) 381-9841
 ERIC.THOMPSON@MASTEC.COM

COMCAST
 OUTSIDE PLANT CONSTRUCTION
 FIBER OPTIC CABLE ROUTE
 PROJECT NAME: FLCT00K00

| REVISION # | DATE | DESCRIPTION | BY |
|------------|------|-------------|----|
| | | | |

DATE: 10/23/2025 SCALE: NTS
 DRAWN BY: MASTEC
 CHECKED BY: FLCT00K00
 COLUMBIA
 ADDRESS: 147 SW COUNTY RD 240 FL 32025
 SHEET: 55 RANGE: 17E SECTION: 10
 CHECKED BY: JB0002140239
 SHEET TITLE: TRAFFIC CONTROL

SHEET 12 OF 17

| LAST REVISION | DESCRIPTION: |
|---------------|--------------|
| 11/01/21 | |



FY 2025-26
 STANDARD PLANS

TWO-LANE AND MULTILANE, WORK ON SHOULDER

| INDEX | SHEET |
|---------|--------|
| 102-602 | 1 of 2 |

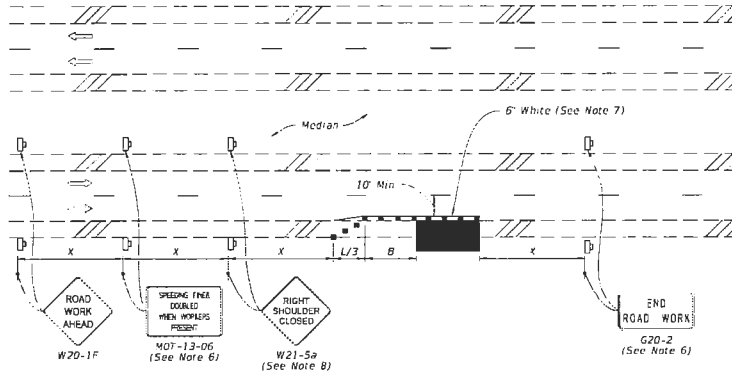

MULTILANE ROADWAY
SHOULDER WORK LESS THAN 2' FROM THE TRAVELED WAY
WITH WORK ZONE SPEED OF 45 MPH OR LESS

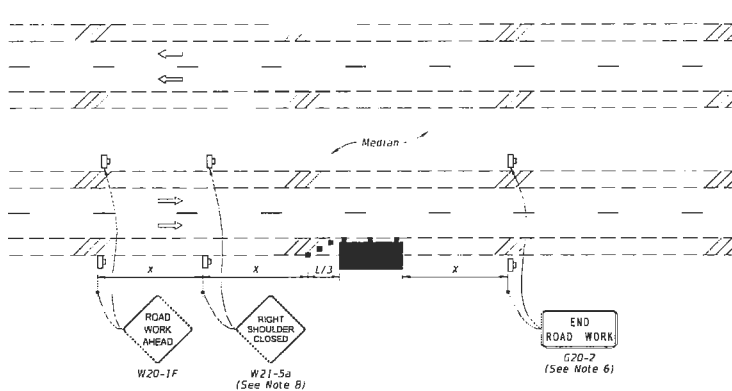

MULTILANE ROADWAY
SHOULDER WORK BETWEEN 2' AND 15' FROM THE TRAVELED WAY

SYMBOLS:

- Work Area
- Channelizing Device (See Index 102-600)
- Work Zone Sign
- Lane Identification and Direction of Traffic



MasTec
Communications Group
800 S DOUGLAS ROAD 10TH FLOOR
CORAL GABLES, FL 33134
(407) 301-0941
ERIC.THOMPSON2@MASTEC.COM

COMCAST
OUTSIDE PLANT CONSTRUCTION
FIBER OPTIC CABLE ROUTE
PROJECT NAME: FLCT00K00

| REVISION # | DATE | DESCRIPTION | BY |
|-----------------|--------------------------------|-------------|-----|
| DATE | 10/23/2025 | SCALE | NTS |
| DESIGNED BY | | | |
| MASTEC | | | |
| WORK NUMBER | FLCT00K00 | | |
| CITY | COLUMBIA | | |
| ADDRESS | 147 SW COUNTY RD 240, FL 32025 | | |
| TOWNSHIP | 5S | RANGE | 17E |
| SECTION | 10 | | |
| CUSTOMER NUMBER | JB0002140239 | | |
| TRAFFIC CONTROL | | | |
| SHEET | 13 | OF | 17 |

LAST REVISION
11/01/20

DESCRIPTION:



FY 2025-26
STANDARD PLANS

TWO-LANE AND MULTILANE, WORK ON SHOULDER

INDEX
102-602

SHEET
2 of 2

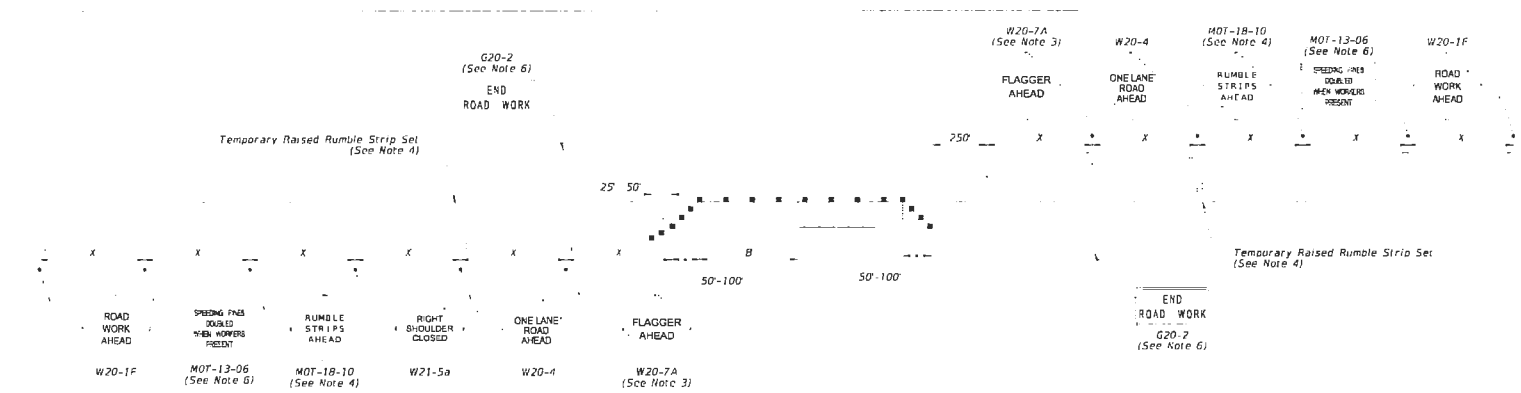

NOTES:

- This Index applies to Two-Lane, Two-Way Roadways with work within the traveled way.
- t = Taper Length
B = Buffer Length
x = Work Zone Sign Spacing
See Index 102-600 for "t", "B", "x" and channelizing device spacing values.
- Optionally, use "Flagger Ahead" sign with symbol (W20-7) instead of "Flagger Ahead" sign with text (W20-7A).
- Use temporary raised rumble strips when the existing posted speed is 55 mph or greater and the work duration is greater than 60 minutes. If temporary raised rumble strips are not used, omit "Rumble Strips Ahead" signs (MOT-18-10) and associated work zone sign spacing.
- Additional one-way control may be provided by the following means:
 - Flag-carrying vehicle
 - Official vehicle
 - Pilot vehicles
 - Traffic signals
- The "Speeding Fines Doubled When Workers Present" signs (MOT-13-06) and "End Road Work" signs (G20-2), along with associated work zone sign spacing, may be omitted when the work operation will be in place for 24 hours or less.
- Automated Flagger Assistance Devices (AFADs) may be used in accordance with Specification Sections 102, 990 and the APL vendor drawings.
 - Railroad Crossings:
 - If an active railroad crossing is located closer in the Work Area than the queue length plus 300 feet, extend the Buffer Space as shown on Sheet 2.
 - If the queuing of vehicles across an active railroad crossing cannot be avoided, provide a uniformed traffic control officer or flagger at the highway-rail grade crossing to prevent vehicles from stopping within the highway-rail grade crossing, even if automatic train warning devices are in place.

SYMBOLS:

- Work Area
- Channelizing Device (See Index 102-600)
- Work Zone Sign
- Flagger
- Lane Identification and Direction of Traffic

| LAST REVISION | DESCRIPTION |
|---------------|-------------|
| 11/01/21 | |

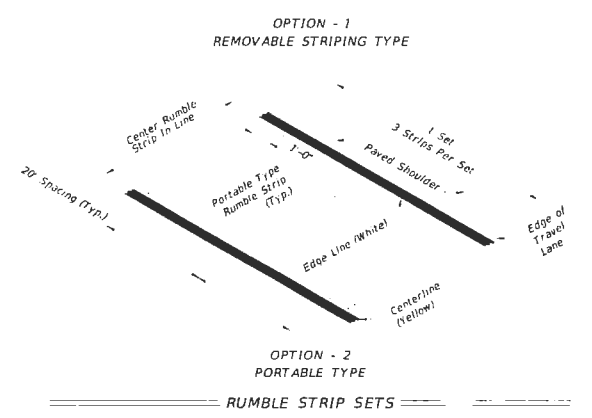
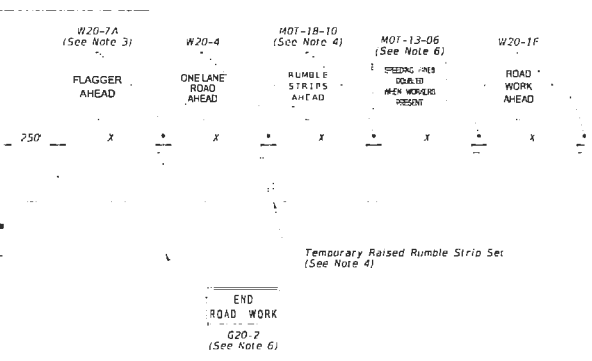

FDOT
FY 2025-26
STANDARD PLANS

**TWO-LANE, TWO-WAY
WORK WITHIN THE TRAVEL WAY**

| INDEX | SHEET |
|---------|--------|
| 102-603 | 1 of 2 |



MasTec
Communications Group
800 S DOUGLAS ROAD 10TH FLOOR
CORAL GABLES, FL 33134
(407) 351-8861
ERIC.THOMPSON2@MASTEC.COM

COMCAST
OUTSIDE PLANT CONSTRUCTION
FIBER OPTIC CABLE ROUTE
PROJECT NAME: FLLCT00K00

| REVISION # | DATE | DESCRIPTION | BY |
|-----------------|--------------------------------|-------------|---------|
| DATE | 10/23/2025 | SCALE | NTS |
| DRAWN BY | | | |
| MASTEC | | | |
| PROJECT NUMBER | FLLCT00K00 | | |
| SECTION | COLUMBIA | | |
| ADDRESS | 142 SW COUNTY RD 240, FL 32025 | | |
| TOWN | SS | RANGE | SECTION |
| | 17E | | 10 |
| PROJECT NUMBER | JB0002140239 | | |
| TRAFFIC CONTROL | | | |
| SHEET | 14 | OF | 17 |

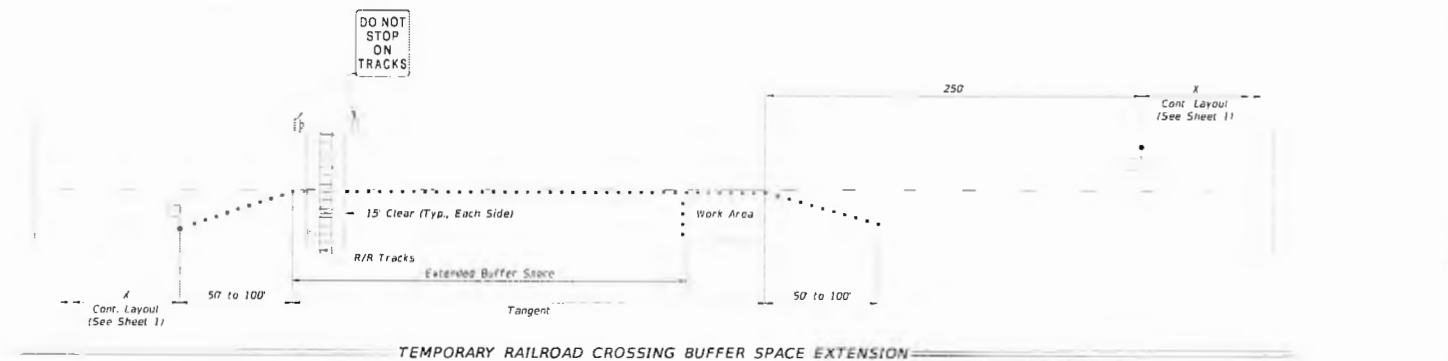

TEMPORARY RAILROAD CROSSING BUFFER SPACE EXTENSION

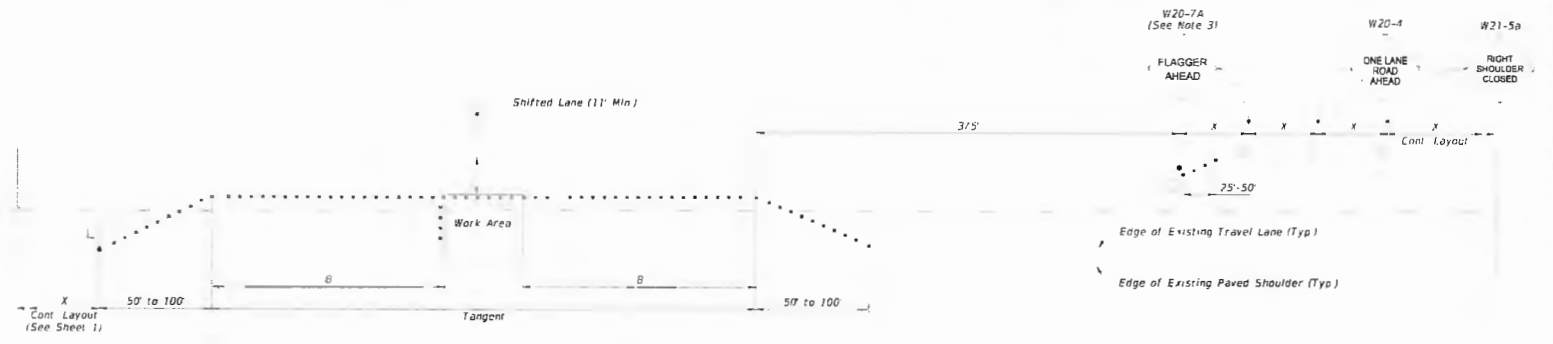

TEMPORARY LANE SHIFT TO SHOULDER WHEN WORK AREA ENCLOSES ON THE CENTERLINE
(For Work Operations In place 24 Hours or Less)

- SYMBOLS:**
- Work Area
 - Channelizing Device (See Index 102-600)
 - Work Zone Sign
 - Flagger
 - Lane Identification and Direction of Traffic

| LAST REVISION | DESCRIPTION |
|---------------|-------------|
| 11/01/21 | |



FY 2025-26
STANDARD PLANS

TWO-LANE, TWO-WAY
WORK WITHIN THE TRAVEL WAY

SPECIAL CONDITIONS

| INDEX | SHEET |
|---------|--------|
| 102-603 | 2 of 2 |



MasTec
Communications Group
800 S. DUGLAS ROAD, 10TH FLOOR
CORAL GABLES, FL 33134
(407) 301-9841
ERIC.THOMPSON@MASTEC.COM

COMCAST
OUTSIDE PLANT CONSTRUCTION
FIBER OPTIC CABLE ROUTE
PROJECT NAME: FLLCT00K00

| REVISION # | DATE | DESCRIPTION | BY |
|------------|------|-------------|----|
| | | | |

| | | | |
|-----------------|--------------------------------|---------|-----|
| DATE | 10/23/2025 | SCALE | NTS |
| DRAWN BY | MASTEC | | |
| WORK NUMBER | FLLCT00K00 | | |
| CITY | COLUMBIA | | |
| ADDRESS | 147 SW COUNTY RD 240, FL 32025 | | |
| TRAFFIC | MANUAL | SECTION | 10 |
| DATE OF SURVEY | 55 | | 17E |
| PROJECT NUMBER | JB0002140239 | | |
| TRAFFIC CONTROL | | | |
| SHEET 15 | | OF 17 | |

GENERAL NOTES:

- 1 This Index applies to two-lane, two-way roadways with work within or near the intersection.
- 2 *x* = Work Zone Sign Spacing
See Index 102-600 for "x" and channelizing device spacing values.
- 3 Optionally, use "Flagger Ahead" sign with (W20-7A) instead of "Flagger Ahead" sign with symbol (W20-7).
- 4 If vehicles in a parking zone block the line of sight to TCZ signs, locate and post mount signs in accordance with Index 700-101.
- 5 If the work area extends across a crosswalk, close the crosswalk in accordance with Index 102-660.
- 6 For unsignalized intersections, use Temporary Raised Rumble Strips in accordance with Index 102-603. Placement of Rumble Strips and additional signs should begin at FLAGGER sign location.
- 7 The "End Road Work" signs (G20-2) along with the associated work zone sign distances may be omitted when the work zone will be in place for 24 hours or less.
- 8 As an option to the "STOP" sign (R1-1) and Restricted Left/Right Turning Movement sign (R3-1 or R3-2), the "SIDE ROAD INTERSECTING THE WORK ZONE" flagging operation from Index 102-600 may be used.

SYMBOLS:

- Work Area
- Channelizing Device (See Index 102-600)
- Work Zone Sign
- Type III Barricade
- Stop Bar
- Flagger
- Lane Identification and Direction of Traffic

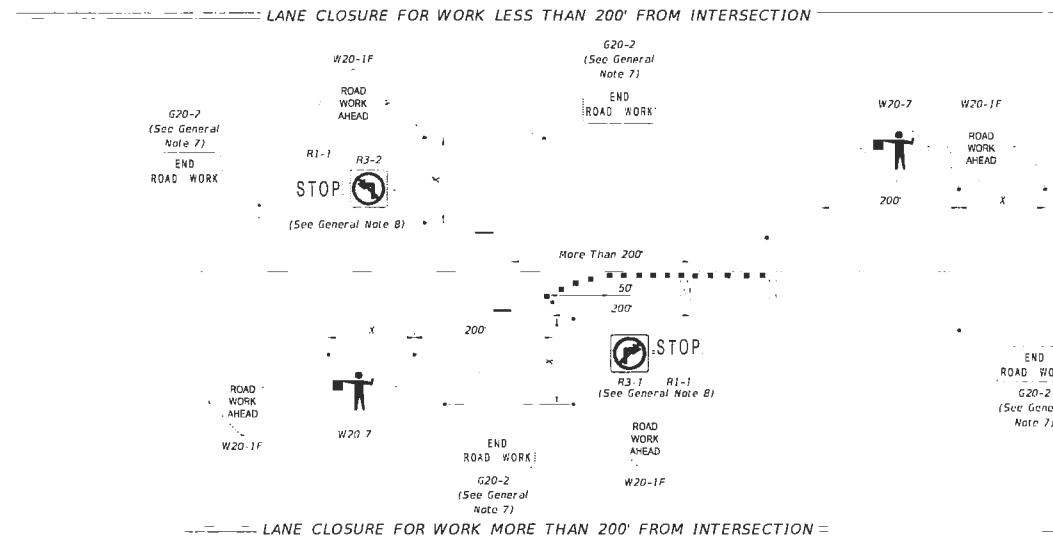
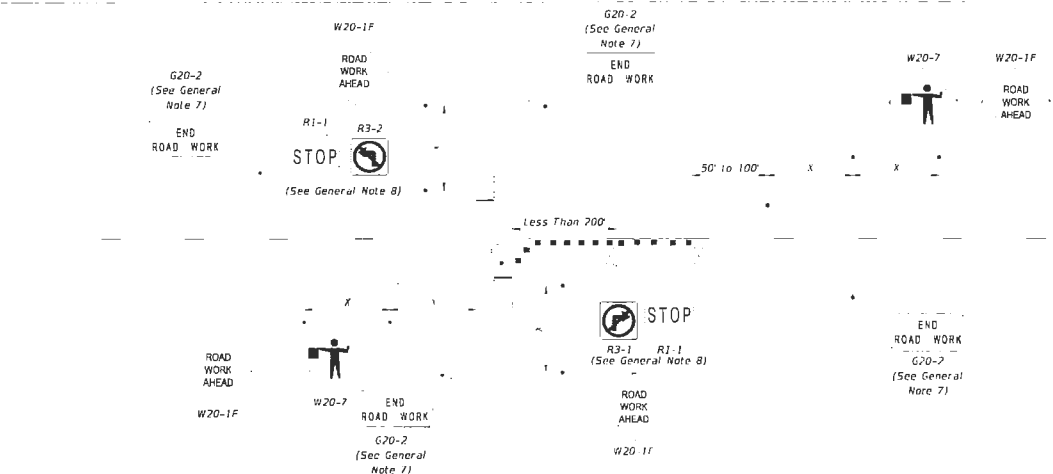

MasTec
Communications Group
600 S DOUGLAS ROAD 10TH FLOOR
CORAL GABLES, FL 33134
(407) 301-9861
ERIC.THOMPSON2@MASTEC.COM

COMCAST
OUTSIDE PLANT CONSTRUCTION
FIBER OPTIC CABLE ROUTE
PROJECT NAME: FLCT00K00

| REVISION # | DATE | DESCRIPTION | BY |
|-----------------|------------|-------------------------------|----|
| 0415 | 10/23/2025 | SCALE: NTS | |
| 0416 | | MASTEC | |
| 0417 | | FLCT00K00 | |
| 0418 | | COLUMBIA | |
| 0419 | | 147 SW COUNTY RD 240 FL 32025 | |
| 0420 | | SS 17E 10 | |
| 0421 | | JB0002140239 | |
| TRAFFIC CONTROL | | | |
| SHEET | 16 | OF | 17 |

| LAST REVISION | DESCRIPTION |
|---------------|-------------|
| 11/01/22 | |

FDOT FY 2025-26 STANDARD PLANS

TWO-LANE, TWO-WAY, INTERSECTION WORK

| INDEX | SHEET |
|---------|--------|
| 102-604 | 1 of 2 |

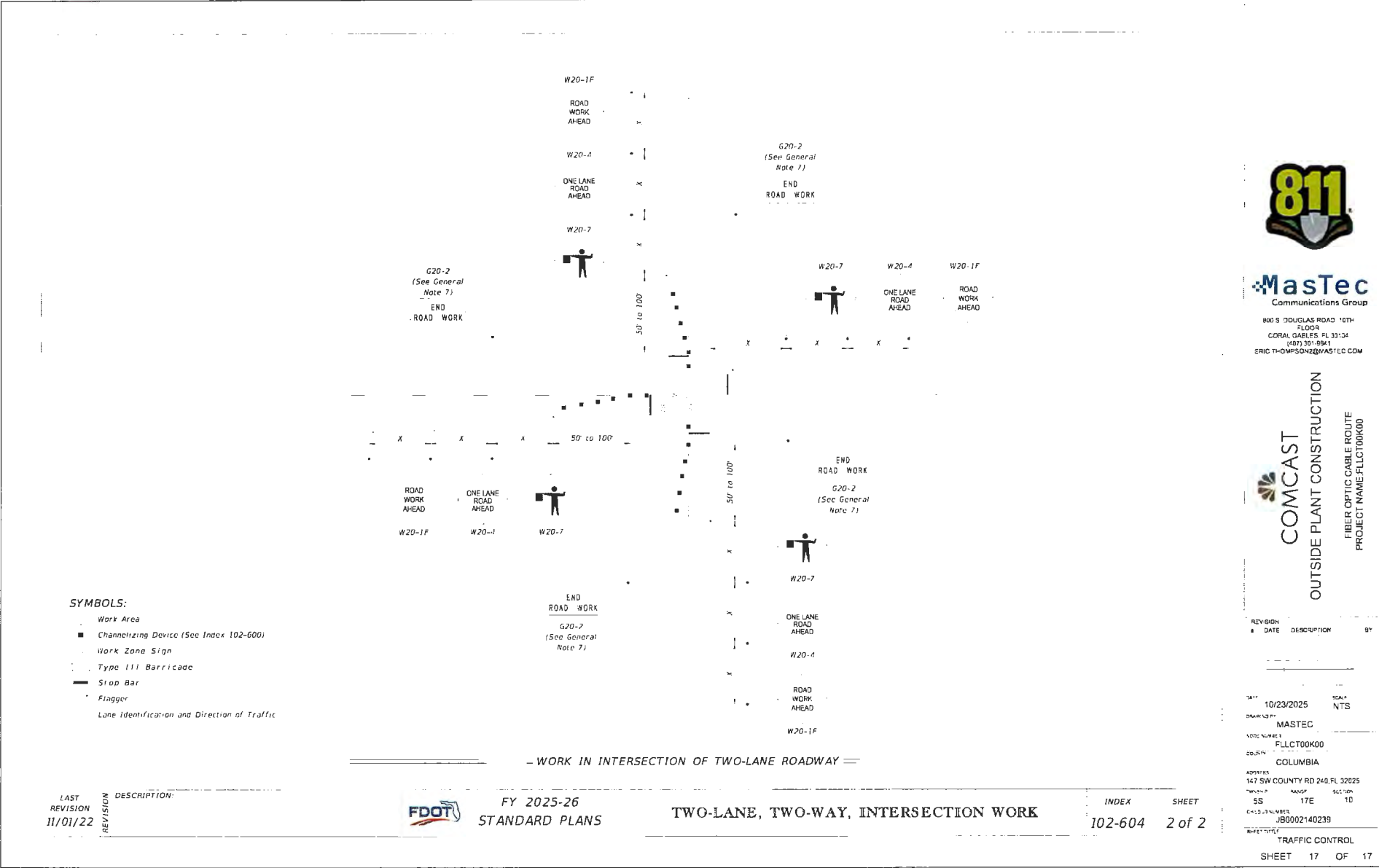

MasTec
 Communications Group
 800 S DOUGLAS ROAD 10TH FLOOR
 CORAL GABLES, FL 33134
 (407) 301-8961
 ERIC.THOMPSON@MASTEC.COM

COMCAST
 OUTSIDE PLANT CONSTRUCTION
 FIBER OPTIC CABLE ROUTE
 PROJECT NAME: FLCT00K00

| REVISION # | DATE | DESCRIPTION | BY |
|---|------------|-------------|----|
| 10/23/2025 | 10/23/2025 | SCALE NTS | |
| MASEC | | | |
| NOTE NUMBER: FLCT00K00 | | | |
| 202576 COLUMBIA | | | |
| ADDRESS: 147 SW COUNTY RD 240, FL 32025 | | | |
| THWAVEP | MANGP | SEC 100 | |
| SS | 17E | 10 | |
| CADD NUMBER: JB0002140239 | | | |
| PROJECT TYPE: TRAFFIC CONTROL | | | |
| SHEET 17 OF 17 | | | |

| LAST REVISION | DESCRIPTION |
|---------------|-------------|
| 11/01/22 | |

FDOT FY 2025-26 STANDARD PLANS

TWO-LANE, TWO-WAY, INTERSECTION WORK

INDEX SHEET
 102-604 2 of 2



COLUMBIA COUNTY BOARD OF COUNTY COMMISSIONERS AGENDA ITEM REQUEST FORM

The Board of County Commissioners meets the 1st and 3rd Thursday of each month in the Columbia County School Board Administrative Complex Auditorium, 372 West Duval Street, Lake City, Florida 32055. The first meeting of every month is at 9:30AM while the second meeting of every month takes place at 5:30PM. All agenda items are due in the Board's office one week prior to the meeting date.

Today's Date: 11/13/2025 **Meeting Date:** 11/20/2025

Department: Public Works

1. Nature and purpose of agenda item:

Utility Permit from Comcast requesting to install a cable on SW County Road 240

2. Recommended Motion/Action:

Approve

3. Fiscal impact on current budget.

This item has no effect on the current budget.

**COLUMBIA COUNTY BOARD OF COUNTY COMISSIONERS
UTILITY PERMIT**

Date: 11/03/25 Permit No. 250167 County Road SW County Rd 240 Section No. _____

Permittee Comcast Authorized Agent, Jose Valdovinos, Jose.Valdovinos@mastec.com

Address 800 S Douglas Rd, 10th Flr, Coral Gables, FL 33134 Telephone Number (719) 649-2232

Requesting permission from Columbia County, Florida, hereinafter called the County, to contract, operate and maintain Comcast proposes to place a total of 1247' of fiber optic cable within the County road right-of-way.

JB0002140239 FLLCT00K00 - Columbia County UG

FROM: _____ TO: _____

Submitted for the Utility Owner by: Christyn Girard, Sr Permit Coordinator Christyn Girard 11/03/25
Typed Name & Title Signature Date

1. Permittee declares that prior to filing this application it has determined the location of all existing utilities, both aerial and underground and the accurate locations are shown on the plans attached hereto and made a part of this application. Proposed work is within corporate limits of Municipality: YES () NO (). If YES: LAKE CITY () FORT WHITE (). A letter of notification was mailed on _____ to the following utility owners _____

Locates to be completed prior to construction.

2. The Columbia County Public Works Director shall be notified twenty-four (24) hours prior to starting work and again immediately upon completion of work. The Public Works Director is Kevin Kirby, located at 607 NE Quinten St, Lake City, FL 32025 Telephone Number (386)758-1019. The PERMITTEE's employee responsible for Maintenance of Traffic is Carlos Jimenez Telephone Number (305)206-3406 (This name may be provided at the time of the 24 hour notice to starting work.)

3. This PERMITTEE shall commence actual construction in good faith within 30 days after issuance of permit, and shall be completed within 90 days after permitted work has begun. If the beginning date is more than 60 days from date of permit approval, then PERMITTEE must review the permit with the Columbia County Public Works Director to make sure no changes have occurred in the transportation facility that would affect the permitted construction.

4. The construction and maintenance of such utility shall not interfere with the property and rights of a prior PERMITTEE.

5. It is expressly stipulated that this permit is a license for permissive use only and that the placing of utilities upon public property pursuant to this permit shall not operate to create or vest any property right in said holder.

6. Pursuant to Section 337-403(1), Florida Statutes, whenever necessary for the construction, repair, improvement, maintenance, safe and efficient operation, alteration or relocation of all, or any portion of said transportation facility as determined by the Columbia County Public Works Director and/or County Engineer, any or all utilities and appurtenances authorized hereunder, shall be immediately removed from said transportation facility or reset or

relocated thereon as required by the Columbia County Public Works Director and/or County Engineer and at the expense of the PERMITTEE.

7. In case of non-compliance with the County's requirements in effect as of the approval date of this permit, this permit void and the facility will have to be brought into compliance or removed from the right of way at no cost to the County.

8. It is understood and agreed that the rights and privileges herein set out are granted only to the extent of the County's right, title and interest in the land to be entered upon and used by the PERMITTEE, and the PERMITTEE will, at all times, and to the extent permitted by law, assume all risk of and indemnify, defend, and save harmless Columbia County, Florida from any and all loss, damage, cost or expense arising in any manner on account of the exercise or attempted exercise by said PERMITTEE of the aforesaid right and privileges.

9. During construction, all safety regulations of the County shall be observed and the PERMITTEE must take measures, including pacing and the display of safety devices that may be necessary in order to safely conduct the public through the project area in accordance with the Federal Manual on Uniform Traffic Control Devices, as amended for highways.

10. Should the PERMITTEE be desirous of keeping its utilities in place and out of service, the PERMITTEE, by execution of this permit acknowledges its present and continuing ownership of its utilities located between SW County Rd 240 and SW Cypresswood Glenn within the County's right of way as set forth above. PERMITTEE, as its sole expense, shall promptly remove said out of service utilities whenever Columbia County Public Works Director and/or County Engineer determines said removal is in the public interest.

11. Special instructions: Minimum cover of thirty inches (30") will be required at all locations. Columbia County will not be financially responsible for any damage to facilities with less than thirty inches (30") cover. Cables shall not be located within driveway ditches.

12. Additional Stipulations: _____

*** Contact Ken Sweet (386) 466-8037 before start of work onsite.**

It is understood and agreed that commencement by the PERMITTEE is acknowledgment and acceptance of the binding nature of these specialist instructions.

Submitted By: Christyn Girard
Permittee

Place Corporate Seal

Christyn Girard Sr Permit Coordinator 11/03/25
Signature and Title

Attested

Utilities Permit
Page three
Revised: 8/17/00

Recommended for Approval:

Signature: ILCJ
Title: ASS County Mgr
Date: 11.12.15

Approval by Board of County Commissioners, Columbia County, Florida:

YES () NO ()

Date Approved: 11/20/2015

Chairman's Signature: [Signature]