



## COLUMBIA COUNTY BOARD OF COUNTY COMMISSIONERS AGENDA ITEM REQUEST FORM

The Board of County Commissioners meets the 1st and 3rd Thursday of each month at 5:30 p.m. in the Columbia County School Board Administrative Complex Auditorium, 372 West Duval Street, Lake City, Florida 32055. All agenda items are due in the Board's office one week prior to the meeting date.

Today's Date: 11/21/2017 Meeting Date: 12/7/2017

Name: Kevin Kirby Department: Public Works

Division Manager's Signature:

A handwritten signature in blue ink, appearing to be "K. Kirby", written over a horizontal line.

### 1. Nature and purpose of agenda item:

Utility permit for Comcast for SW Sisters Welcome Rd.

### 2. Recommended Motion/Action:

There is no recommended motion or action.

### 3. Fiscal impact on current budget.

This item has no effect on the current budget.

**COLUMBIA COUNTY BOARD OF COUNTY COMISSIONERS  
UTILITY PERMIT**

Date: 8/16/2017 Permit No. \_\_\_\_\_ County Road SW SISTERS WELCOME RD Section No. \_\_\_\_\_

Permittee COMCAST (ASHLEY MCCABE)

Address 7666 BLANDING BLVD Telephone Number (904)777-9052 ext 223

Requesting permission from Columbia County, Florida, hereinafter called the County, to contract, operate and maintain PLACING 617' OF O/H CATV FACILITIES ALONG SW SISTERS WELCOME RD.(SEE PLANS)

FROM: SW GROUSE PL TO: W US HWY 90

Submitted for the Utility Owner by: ASHLEY MCCABE

Typed Name & Title

Signature

Date

1. Permittee declares that prior to filing this application it has determined the location of all existing utilities, both aerial and underground and the accurate locations are shown on the plans attached hereto and made a part of this application. Proposed work is within corporate limits of Municipality: YES ( ) NO ( ). If YES: LAKE CITY ( ) FORT WHITE ( ). A letter of notification was mailed on \_\_\_\_\_ to the following utility owners AT&T/ FPL

2. The Columbia County Public Works Director shall be notified twenty-four (24) hours prior to starting work and again immediately upon completion of work. The Public Works Director is \_\_\_\_\_, located at \_\_\_\_\_ Telephone Number \_\_\_\_\_. The PERMITTEE's employee responsible for Maintenance of Traffic is \_\_\_\_\_ Telephone Number \_\_\_\_\_ (This name may be provided at the time of the 24 hour notice to starting work.)

3. This PERMITTEE shall commence actual construction in good faith within 30 days after issuance of permit, and shall be completed within 60 days after permitted work has begun. If the beginning date is more than 60 days from date of permit approval, then PERMITTEE must review the permit with the Columbia County Public Works Director to make sure no changes have occurred in the transportation facility that would affect the permitted construction.

4. The construction and maintenance of such utility shall not interfere with the property and rights of a prior PERMITTEE.

5. It is expressly stipulated that this permit is a license for permissive use only and that the placing of utilities upon public property pursuant to this permit shall not operate to create or vest any property right in said holder.

6. Pursuant to Section 337-403(1), Florida Statutes, whenever necessary for the construction, repair, improvement, maintenance, safe and efficient operation, alteration or relocation of all, or any portion of said transportation facility as determined by the Columbia County Public Works Director and/or County Engineer, any or all utilities and appurtenances authorized hereunder, shall be immediately removed from said transportation facility or reset or

relocated thereon as required by the Columbia County Public Works Director and/or County Engineer and at the expense of the PERMITTEE.

7. In case of non-compliance with the County's requirements in effect as of the approval date of this permit, this permit void and the facility will have to be brought into compliance or removed from the right of way at no cost to the County.

8. It is understood and agreed that the rights and privileges herein set out are granted only to the extent of the County's right, title and interest in the land to be entered upon and used by the PERMITTEE, and the PERMITTEE will, at all times, and to the extent permitted by law, assume all risk of and indemnify, defend, and save harmless Columbia County, Florida from any and all loss, damage, cost or expense arising in any manner on account of the exercise or attempted exercise by said PERMITTEE of the aforesaid right and privileges.

9. During construction, all safety regulations of the County shall be observed and the PERMITTEE must take measures, including pacing and the display of safety devices that may be necessary in order to safely conduct the public through the project area in accordance with the Federal Manual on Uniform Traffic Control Devices, as amended for highways.

10. Should the PERMITTEE be desirous of keeping its utilities in place and out of service, the PERMITTEE, by execution of this permit acknowledges its present and continuing ownership of its utilities located between \_\_\_\_\_ and \_\_\_\_\_ within the County's right of way as set forth above. PERMITTEE, as its sole expense, shall promptly remove said out of service utilities whenever Columbia County Public Works Director and/or County Engineer determines said removal is in the public interest.

11. Special instructions: Minimum cover of thirty inches (30") will be required at all locations. Columbia County will not be financially responsible for any damage to facilities with less than thirty inches (30") cover. Cables shall not be located within driveway ditches.

12. Additional Stipulations: \_\_\_\_\_  
\_\_\_\_\_  
\_\_\_\_\_  
\_\_\_\_\_  
\_\_\_\_\_

It is understood and agreed that commencement by the PERMITTEE is acknowledgment and acceptance of the binding nature of these specialist instructions.

Submitted By: **ASHLEY MCCABE**  
Permittee

Place Corporate Seal

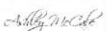
  
Digitally signed by ASHLEY  
Date: 2017.02.09 13:08:23 -05'00'  
Signature and Title

\_\_\_\_\_  
Attested

Utilities Permit  
Page three  
Revised: 8/17/00

Recommended for Approval:

Signature: \_\_\_\_\_

Title: \_\_\_\_\_

Date: \_\_\_\_\_

Approval by Board of County Commissioners, Columbia County, Florida:

YES ( )      NO ( )

Date Approved: \_\_\_\_\_

Chairman's Signature: \_\_\_\_\_

Rec'd  
11-20-17



SW SISTERS WELCOME RD  
COUNTY PERMIT  
COVER

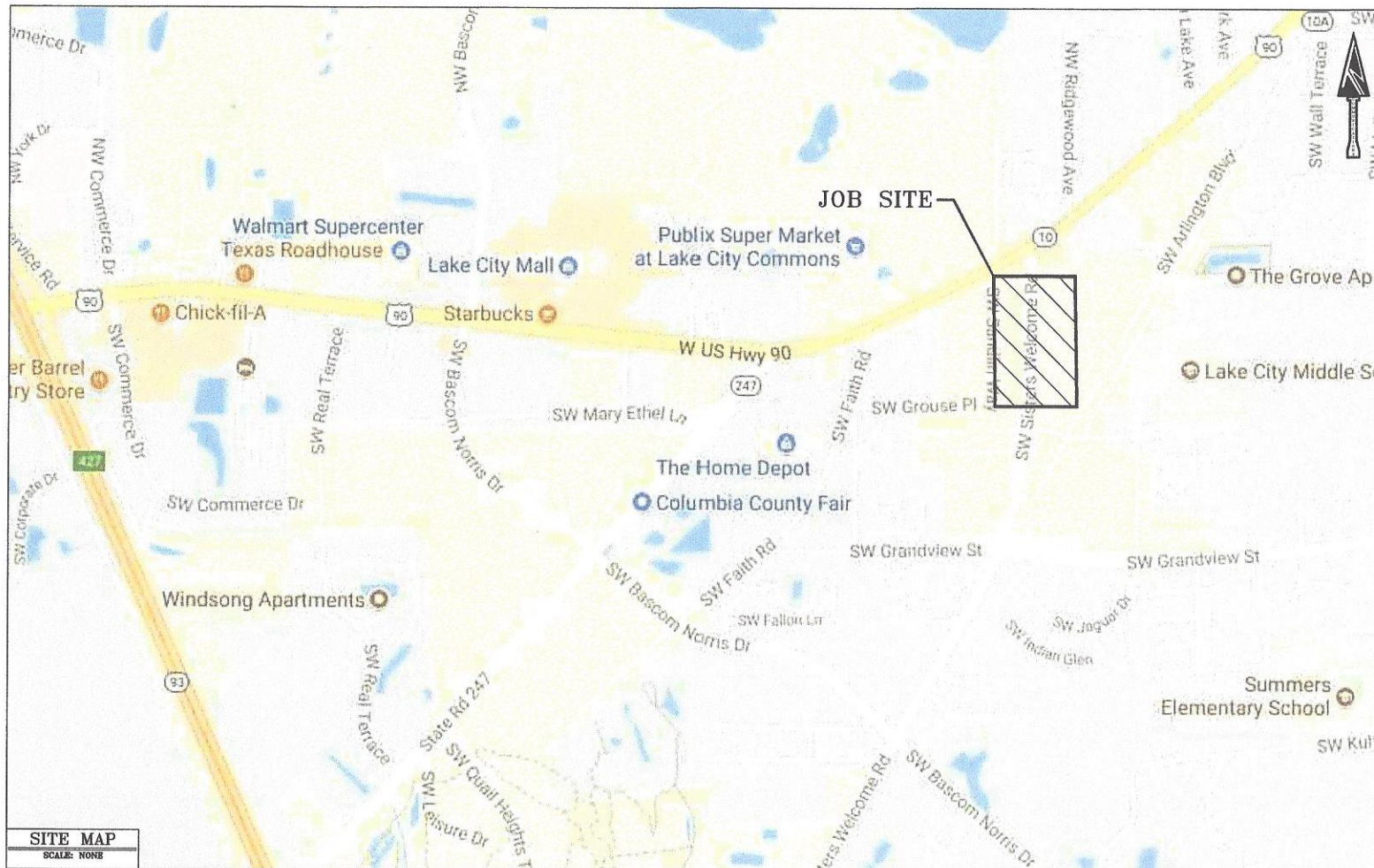

**SITE MAP**  
SCALE: NONE

**MOT NOTES**

TRAFFIC CONTROL SHALL COMPLY WITH FEDERAL MANUAL  
ON UNIFORM TRAFFIC CONTROL DEVICES (MUTCD) AND  
F.D.O.T. DESIGN STANDARD #NO. 600.

**PROJECT TOTALS**

PROP. BURIED CATV:	0'
PROP. OH CATV:	617'
TOTAL PROP. CATV:	617' (0.11MI.)

**COMCAST**  
PROPRIETARY AND CONFIDENTIAL  
5934 Richard St  
Jacksonville, FL 32216

**COLUMBIA COUNTY, FL**  
**RIGHT-OF-WAY PERMIT**

SUBJECT:  
PROPOSED O/H CATV  
FACILITIES ON SW SISTERS  
WELCOME RD.

CIFA:  
N/A

COUNTY: COLUMBIA  
STATE: FLORIDA  
SHEET NO.: 1 OF 1  
DATE: 08/18/2017  
MAP: N/A  
DRAFTED BY: A.K.N

# BINDING SPACE

LC02!



# SW SISTERS WELCOME RD COUNTY PERMIT M.O.T. CASES

Shoulder Work  
(2'-15' From the Edge of Pavement)  
(Maintaining two-way traffic in two travel lanes)

Shoulder Work With Minor Encroachment  
(Within 2' of the Edge of Pavement)

Lane Closure on a Two-Lane Road  
(Two Flagger Operation)

MID-BLOCK SIDEWALK CLOSURE

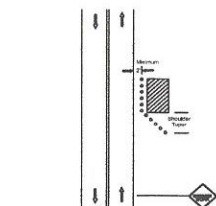
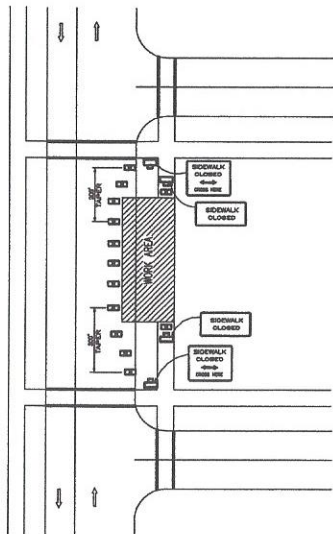

CASE 1 M.O.T.

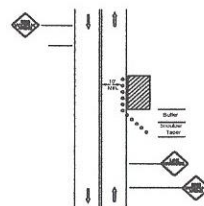

CASE 2 M.O.T.

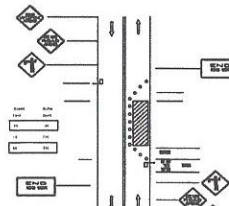

CASE 3 M.O.T.

A CASE 3 MOT SHALL ONLY BE IMPLEMENTED WHILE CONTRACTOR PERSONNEL ARE PRESENT. DURING OFF HOURS THIS MOT SHOULD BE REMOVED AND TWO LANES OF TRAFFIC RESTORED.

Work in Travel Lane or a Minor Urban Street  
(Maintaining Two-Way Traffic)

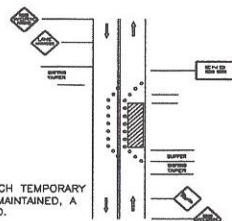

CASE 4 M.O.T.

MINIMUM 11' WIDTH FOR EACH TEMPORARY LANE. IF 11' CANNOT BE MAINTAINED, A CASE 3 MOT MUST BE USED.

Lane Closure in Advance of an Intersection  
(Work Area on the Through Road)

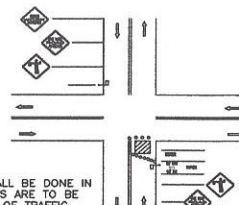

CASE 5 M.O.T.

ALL ROAD CROSSINGS SHALL BE DONE IN ONE DAY. CROSS STREETS ARE TO BE RESTORED TO TWO LANES OF TRAFFIC DURING NON-WORKING HOURS.

## GENERAL NOTES

- ONLY THE SIGNS CONTROLLING PEDESTRIAN FLOWS ARE SHOWN. OTHER WORK ZONE SIGNS WILL BE NEEDED TO CONTROL TRAFFIC ON STREETS.
- TEMPORARY WALKWAYS SHALL BE A MINIMUM OF 4' WIDE AND KEPT FREE OF ANY OBSTRUCTIONS AND HAZARDS SUCH AS HOLES, DEBRIS, MUD, CONSTRUCTION EQUIPMENT, STORED MATERIALS AND ETC. (FOR DETAILS SEE INDEX 600)
- POST MOUNTED SIGNS LOCATED NEAR OR ADJACENT TO A SIDEWALK SHALL HAVE A 7' MINIMUM CLEARANCE FROM THE BOTTOM OF SIGN TO THE SIDEWALK.
- THE CITY OF JACKSONVILLE PROHIBITS MIDBLOCK CROSSING OF PEDESTRIANS. WHEN AN ALTERNATE ROUTE IS NOT FEASIBLE, CONTRACTOR SHALL PROVIDE AN ADA COMPLIANT PEDESTRIAN PATHWAY THROUGH THE WORK ZONE WHEN SIDEWALK IS CLOSED.

## CONDITIONS

WHERE ANY VEHICLE, EQUIPMENT, WORKERS OR THEIR ACTIVITIES ENCROACH ON THE SIDEWALK FOR A PERIOD OF MORE THAN 60 MINUTES

LEGEND	
•	Channelizing Device
□	Flagger Symbol
X	Portable Sign Support
→	Arrow Display
⚠	High Level Warning Device
▨	Work Area
⚠	Warning Sign

## SIGN SPACING

ROAD TYPE	DISTANCE BETWEEN SIGNS**		
	A	B	C
URBAN (low speed)	100	100	100
URBAN (high speed)	300	350	350
RURAL	500	500	500
Expressway/Freeway	1,000	1,500	2,640

2 45mph = high speed

\* SPEED CATEGORY TO BE DETERMINED BY HIGHWAY AGENCY  
\*\* DISTANCES ARE SHOWN IN FEET. THE COLUMN HEADINGS A, B, AND C ARE THE DIMENSIONS SHOWN IN FIGURES 8B-1 THROUGH 8B-4 OF THE MANUAL OF UNIFORM TRAFFIC CONTROL DEVICES (MUTCD). THE A DIMENSION IS THE DISTANCE FROM THE POINT OF RESTRICTION TO THE FIRST SIGN. THE B DIMENSION IS THE DISTANCE BETWEEN THE FIRST AND SECOND SIGNS. THE C DIMENSION IS THE DISTANCE BETWEEN THE SECOND AND THIRD SIGNS. THE DIMENSION IS THE FIRST ONE IN THE THREE-3 SIGNS ENCOUNTERED BY A DRIVER APPROACHING A TEMPORARY TRAFFIC CONTROL ZONE.  
NOTES: LONGITUDINAL DIMENSIONS ARE TO BE ADJUSTED TO FIT FIELD CONDITIONS. SEE FOOT INDEX NO. 600

## TAPER LENGTH CRITERIA

TYPE OF TAPER	TAPER LENGTH (L)*
MERGING TAPER	AT LEAST L
SHIFTING TAPER	AT LEAST 0.5L
SHOULDER TAPER	AT LEAST 0.33L
ONE LANE, TWO WAY TRAFFIC TAPER	100 FT. MAXIMUM
DOWNSIDE TAPER	100 FT PER LANE

\* FORMULAS FOR L ARE AS FOLLOWS

FOR SPEED LIMITS OF 40 MPH OR LESS

$$L = \frac{WS^2}{60}$$

FOR SPEED LIMITS OF 45 MPH OR GREATER

$$L = \frac{WS^2}{60}$$

WHERE: L = TAPER LENGTH IN FEET  
W = WIDTH OF OFFSET IN FEET  
S = POSTED SPEED LIMIT

## MAINTENANCE OF TRAFFIC REQUIREMENTS

- ANY MODIFICATIONS OF THIS MAINTENANCE OF TRAFFIC PLAN SHALL BE SUBMITTED TO THE CITY OF JACKSONVILLE, TRAFFIC ENGINEERING DIVISION FOR REVIEW AND APPROVAL PRIOR TO IMPLEMENTATION.
- PROJECT WORK HOURS ARE BETWEEN 7:00 AM TO 7:00 PM ON RESIDENTIAL STREETS, AND 9:00 AM TO 4:00 PM ON COLLECTOR OR ARTERIAL STREETS.
- CONTRACTOR MUST MAINTAIN EXISTING SIGNING. IF SIGNS ARE DAMAGED DUE TO HIS ACTIVITY, THE CONTRACTOR IS REQUIRED TO REPLACE THEM IN ACCORDANCE WITH CURRENT CITY STANDARD SPECIFICATIONS IMMEDIATELY.
- THIRTY FOOT RADIUS ARE REQUIRED AT ALL INTERSECTIONS WHERE THE ROADWAY IS REDUCED.
- ACCESS TO ALL STREETS AND DRIVEWAYS TO BE MAINTAINED AT ALL TIMES.
- IF SIDEWALKS ARE DISTURBED AND HAVE TO BE REPLACED, HANDICAP RAMPS ARE TO BE INSTALLED.
- THE CONTRACTOR SHALL CONFINE HIS ACTIVE WORK AREA TO NO MORE THAN ONE BLOCK AT A TIME.
- THE ROADWAY SHALL BE RESTORED TO AT LEAST A LIMELOCK SURFACE BEFORE IT IS REOPENED TO TRAFFIC, AND BEFORE THE CONTRACTOR MOVES ON TO THE NEXT CONSTRUCTION ZONE.
- DUST CONTROL MEASURES SHALL BE IMPLEMENTED ON ALL UNPAVED SURFACES UNTIL PAVED.
- WHERE CONSTRUCTION PHASING IS NOT SHOWN ON PLANS, OR IF CONTRACTOR WANTS TO ALTER THE PHASING SHOWN, CONTRACTOR IS TO SUBMIT PHASING PLAN WITH A PROPOSED CONSTRUCTION SCHEDULE TO TRAFFIC ENGINEERING PRIOR TO CONSTRUCTION.
- CONTRACTOR SHALL NOTIFY TRAFFIC ENGINEERING DIVISION (387-8861) A MINIMUM OF 5 WORKING DAYS PRIOR TO IMPLEMENTATION OF THE M.O.T.
- TRAFFIC SIGNAL VEHICLE LOOPS SHALL BE RESTORED TO PROPER OPERATION WITHIN 36 HOURS OF BEING DESTROYED OR DAMAGED. CONTACT TERRY SANDERSON AT 387-8871 OR MASON BOYD AT 387-8887 A MINIMUM OF 48 HOURS PRIOR TO WORKING NEAR A SIGNALIZED INTERSECTION.

# SW SISTERS WELCOME RD COUNTY PERMIT PLAN VIEW

