

## Rod & Shelf Detail

SCALE: NONE

C

### GENERAL INTERIOR FINISH SCHEDULE:

**FLOOR AREA:**  
CARPET AND PAD PATTERN 1 CO. OR AS PER THE OWNER OR LAMINATE STRIP WOOD - SEE OWNER FOR CHANGES

**FOR FLOOR AREA:**  
THINSET CERAMIC TILE OR NATURAL STONE, PAT. 1 COLOR AS SELECTED BY THE OWNER

**BASE:**  
TRIM AS PER DETAIL BELOW COLOR AS SELECTED BY THE OWNER OR CERAMIC TILE OR STONE - MATCH WITH FLOORING

**TRIM:**  
COVERS, CROWN, CASINGS, CHAIRS, 1/2\"/>

**WALLS:**  
1/2\"/>

**MAIN CEILING:**  
5/8\"/>

**APPLIED FINISHES:**  
APPLIED FINISHED TO GAB (i.e. SPRAY KNOCK-DOWN SKI-TROUPE, AND SIMILAR TREATMENTS AS DIRECTED BY THE OWNER

**CABINETS:**  
AS SELECTED BY THE OWNER MINIMUM AP/ GRADE, CUSTOM - ALL COUNTERTOPS SHALL BE AS SELECTED BY THE OWNER

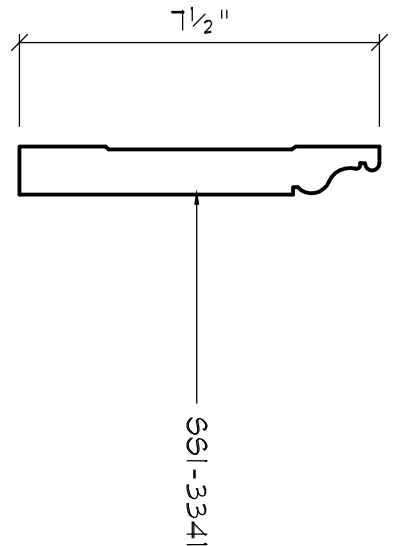
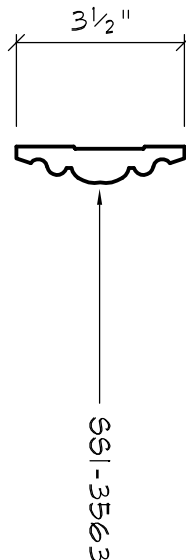
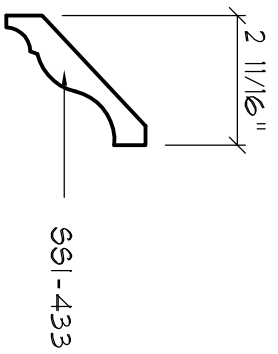

## TI TRIM

NOTE 111  
ALL PROFILES AS PER 949 CRAFTSMAN INC., TAMPA, FLORIDA  
PAINTED TRIM WOOD SPECIES SHALL BE POPULAR  
STAINED TRIM WOOD SPECIES SHALL BE CHERRY

## Wall/Ceiling Trim DET.

SCALE: 3/4" = 1'-0"

D

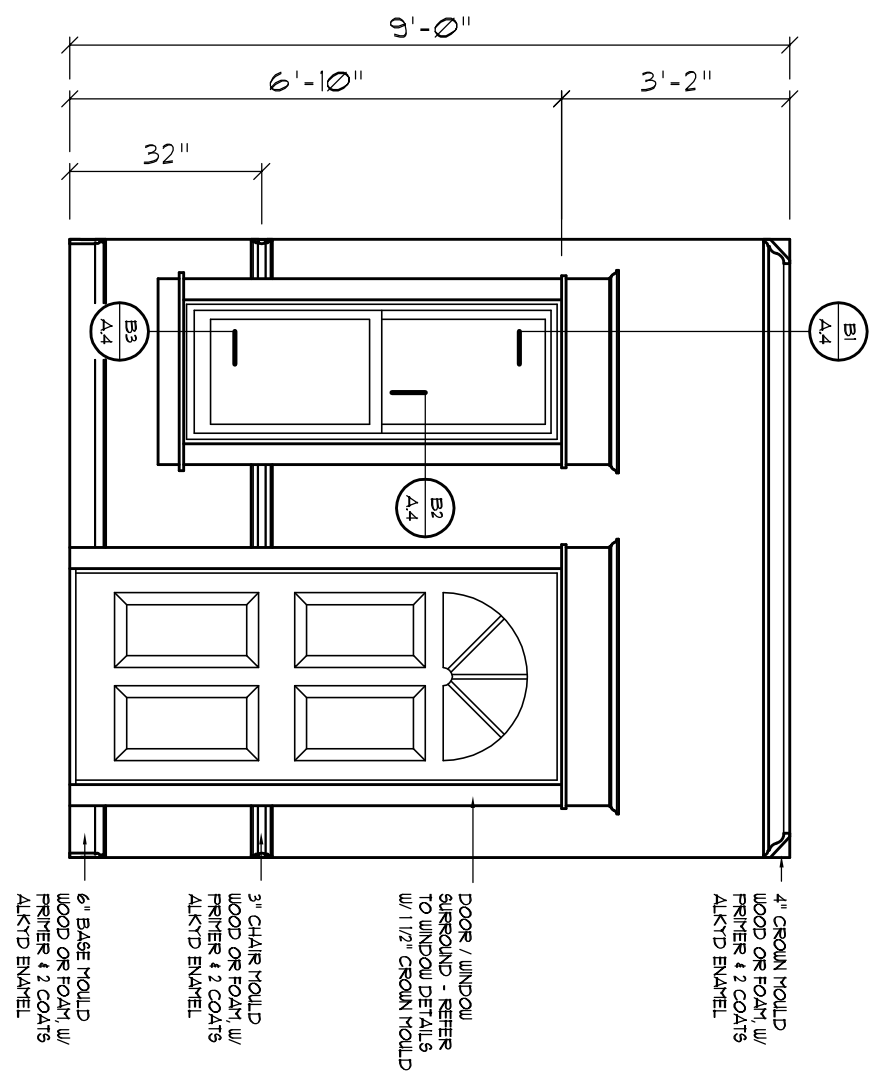

## Int. Wall Trim DET.

SCALE: NONE

E

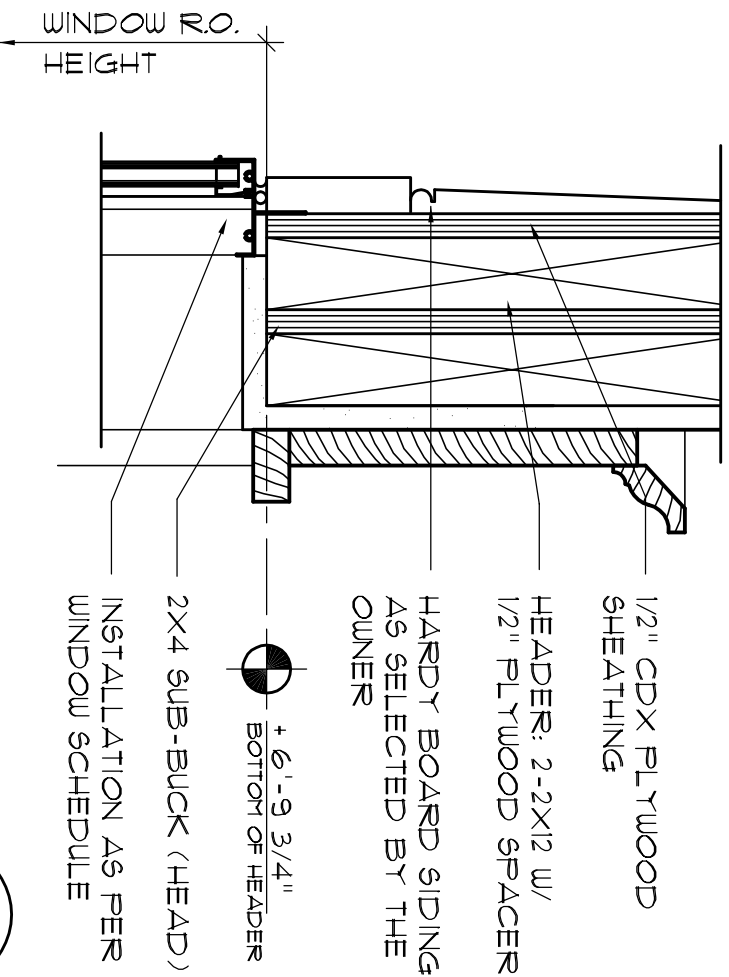

## HEAD DETAIL

1

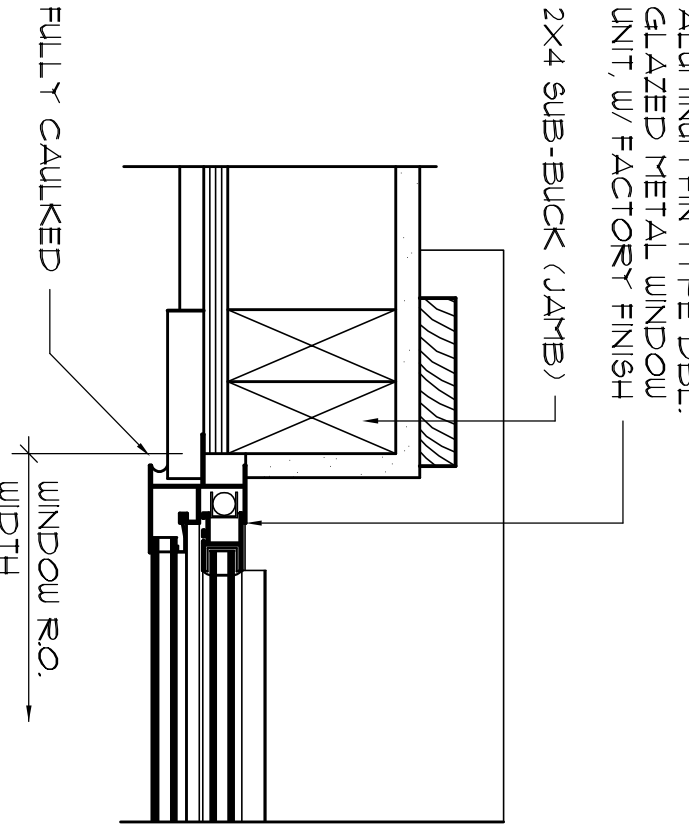

## JAMB DETAILS

2

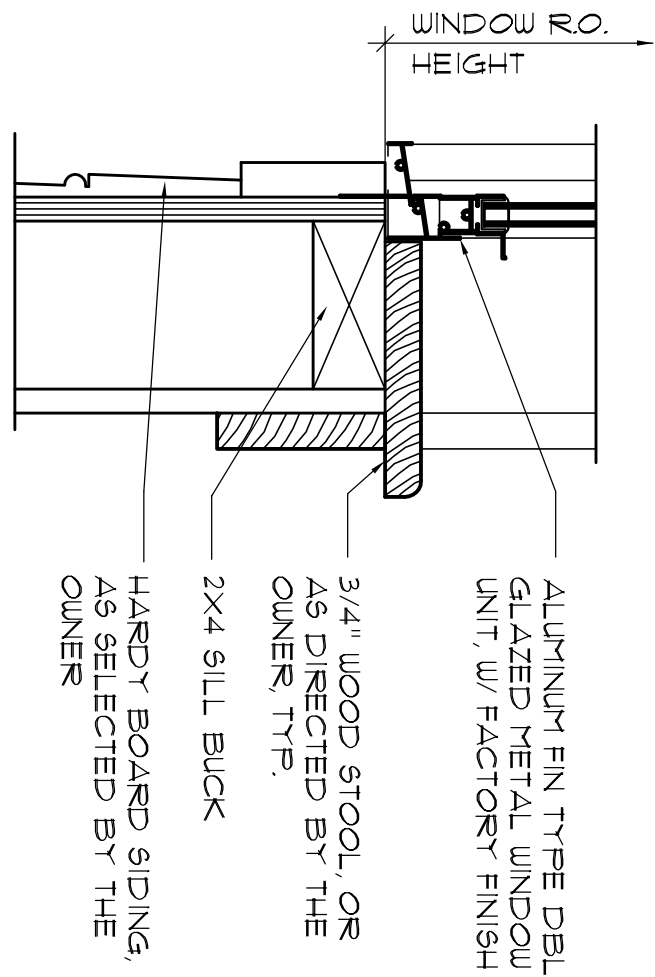

## SILL DETAIL

3

## Typical Window DET'S

SCALE: 3/4" = 1'-0"

F

