

DATE 04/05/2010

Columbia County Building Permit

PERMIT

This Permit Must Be Prominently Posted on Premises During Construction

000028463

APPLICANT WILLIAM CARAWAN PHONE 386.454.4610
ADDRESS 4462 SW CR 138 FT. WHITE FL 32038
OWNER SANDRA CARAWAN PHONE 386.454.4610
ADDRESS 4462 SW CR 138 FT. WHITE FL 32038
CONTRACTOR TERRY L. THRIFT PHONE 386.623.0115
LOCATION OF PROPERTY 47-S TO C-138, TL GO 2 MILES TO PROPERTY ON R @ ADDRESS
NUMBER 4462.
TYPE DEVELOPMENT M/H/UTILITY ESTIMATED COST OF CONSTRUCTION 0.00
HEATED FLOOR AREA TOTAL AREA HEIGHT STORIES
FOUNDATION WALLS ROOF PITCH FLOOR
LAND USE & ZONING A-3 MAX. HEIGHT
Minimum Set Back Requirments: STREET-FRONT 30.00 REAR 25.00 SIDE 25.00
NO. EX.D.U. 1 FLOOD ZONE X DEVELOPMENT PERMIT NO.

PARCEL ID 22-7S-16-04291-003 SUBDIVISION
LOT BLOCK PHASE UNIT TOTAL ACRES 2.50

IH0000036
Culvert Permit No. Culvert Waiver Contractor's License Number Applicant/Owner/Contractor
EXISTING 10-0148-E BLK HD N
Driveway Connection Septic Tank Number LU & Zoning checked by Approved for Issuance New Resident

COMMENTS: REPLACING EXISTING MH CREATED THROUGH SPECIAL FAMILY LOT PROCESS.
1 FOOT ABOVE ROAD.

Check # or Cash 3701

FOR BUILDING & ZONING DEPARTMENT ONLY

(footer/Slab)

Temporary Power Foundation Monolithic
date/app. by date/app. by date/app. by
Under slab rough-in plumbing Slab Sheathing/Nailing
date/app. by date/app. by date/app. by
Framing Insulation
date/app. by date/app. by
Rough-in plumbing above slab and below wood floor Electrical rough-in
date/app. by date/app. by
Heat & Air Duct Peri. beam (Lintel) Pool
date/app. by date/app. by date/app. by
Permanent power C.O. Final Culvert
date/app. by date/app. by date/app. by
Pump pole Utility Pole M/H tie downs, blocking, electricity and plumbing
date/app. by date/app. by date/app. by
Reconnection RV Re-roof
date/app. by date/app. by date/app. by

BUILDING PERMIT FEE \$ 0.00 CERTIFICATION FEE \$ 0.00 SURCHARGE FEE \$ 0.00
MISC. FEES \$ 300.00 ZONING CERT. FEE \$ 50.00 FIRE FEE \$ 0.00 WASTE FEE \$
FLOOD DEVELOPMENT FEE \$ FLOOD ZONE FEE \$ 25.00 CULVERT FEE \$ **TOTAL FEE** 375.00
INSPECTORS OFFICE Z. J. H. CLERKS OFFICE CH

NOTICE: IN ADDITION TO THE REQUIREMENTS OF THIS PERMIT, THERE MAY BE ADDITIONAL RESTRICTIONS APPLICABLE TO THIS PROPERTY THAT MAY BE FOUND IN THE PUBLIC RECORDS OF THIS COUNTY. AND THERE MAY BE ADDITIONAL PERMITS REQUIRED FROM OTHER GOVERNMENTAL ENTITIES SUCH AS WATER MANAGEMENT DISTRICTS, STATE AGENCIES, OR FEDERAL AGENCIES.

"WARNING TO OWNER: YOUR FAILURE TO RECORD A NOTICE OF COMMENCEMENT MAY RESULT IN YOUR PAYING TWICE FOR IMPROVEMENTS TO YOUR PROPERTY. IF YOU INTEND TO OBTAIN FINANCING, CONSULT WITH YOUR LENDER OR AN ATTORNEY BEFORE RECORDING YOUR NOTICE OF COMMENCEMENT."

EVERY PERMIT ISSUED SHALL BECOME INVALID UNLESS THE WORK AUTHORIZED BY SUCH PERMIT IS COMMENCED WITHIN 180 DAYS AFTER ITS ISSUANCE, OR IF THE WORK AUTHORIZED BY SUCH PERMIT IS SUSPENDED OR ABANDONED FOR A PERIOD OF 180 DAYS AFTER THE TIME THE WORK IS COMMENCED. A VALID PERMIT RECIEVES AN APPROVED INSPECTION EVERY 180 DAYS. WORK SHALL BE CONSIDERED NOT SUSPENDED, ABANDONED OR INVALID WHEN THE PERMIT HAS RECIEVED AN APPROVED INSPECTION WITHIN 180 DAYS OT THE PREVIOUS INSPECTION.

The Issuance of this Permit Does Not Waive Compliance by Permittee with Deed Restrictions.

PERMIT APPLICATION / MANUFACTURED HOME INSTALLATION APPLICATION

For Office Use Only (Revised 1-10-08) Zoning Official BLK 30.03.10 Building Official HO 4-1-10

AP# 1003-44 Date Received 3/26/10 By CF Permit # 28463

Flood Zone X Development Permit N/A Zoning A-3 Land Use Plan Map Category A-3

Comments Replacing existing mth, created through Special Family Lot process

FEMA Map# N/A Elevation N/A Finished Floor 1st floor River N/A In Floodway N/A

☒ Site Plan with Setbacks Shown ☒ EH # 10-01485 ☐ EH Release ☐ Well letter ☒ Existing well

☒ Recorded Deed or Affidavit from land owner ☒ Letter of Auth. from installer ☐ State Road Access

☐ Parent Parcel # _____ ☐ STUP-MH _____ ☐ F W Comp. letter _____

IMPACT FEES: EMS _____ Fire _____ Corr _____ Road/Code _____

School _____ = TOTAL _____ Impact Fees Suspended March 2009 VF ☒

Property ID # 22-75-16-04291-003 Subdivision N/A

▪ New Mobile Home ☒ Used Mobile Home _____ MH Size 32x76 Year _____

▪ Applicant William Carawan Phone # 386-454-4610

▪ Address 4462 SW County Rd 138 Ft. White FL 32038

▪ Name of Property Owner Sandra Carawan Phone# 386-454-4610

▪ 911 Address 4462 SW County Rd 138 Ft. White FL 32038

▪ Circle the correct power company - FL Power & Light Clay Electric Progress Energy
 (Circle One) - Suwannee Valley Electric

▪ Name of Owner of Mobile Home Same Phone # _____

Address _____

▪ Relationship to Property Owner _____

▪ Current Number of Dwellings on Property 1

▪ Lot Size _____ Total Acreage 2 1/8

▪ Do you : Have Existing Drive or Private Drive or need Culvert Permit or Culvert Waiver (Circle one)
 (Currently using) (Blue Road Sign) (Putting in a Culvert) (Not existing but do not need a Culvert)

▪ Is this Mobile Home Replacing an Existing Mobile Home Yes (pd)

▪ Driving Directions to the Property South on Highway 47 to County Rd 138
turn left and travel east 2 miles to 4462 SW CR 138
on the right.

▪ Name of Licensed Dealer/Installer TERRY L THAIF Phone # (386) 623-0115

▪ Installers Address 448 NW Nye Hunter DR Lake City FL 32055

▪ License Number TH 0000036 Installation Decal # 303144

4/1/10 spoke to
Sandra

COLUMBIA COUNTY PERMIT WORKSHEET

page 1 of 2

These worksheets must be completed and signed by the installer.
Submit the originals with the packet.

Installer Terry L. Threlk License # 14-0000036

1. Address where home is being installed 4462 SW CR 136

Manufacturer Moert Length x width 320320 76' x 32'

NOTE: If home is a single wide fill out one half of the blocking plan. If home is a triple or quad wide sketch in remainder of home.

I understand Lateral Arm Systems cannot be used on any home (new or used) where the sidewall ties exceed 5 ft 4 in.

Installer's initials TDT

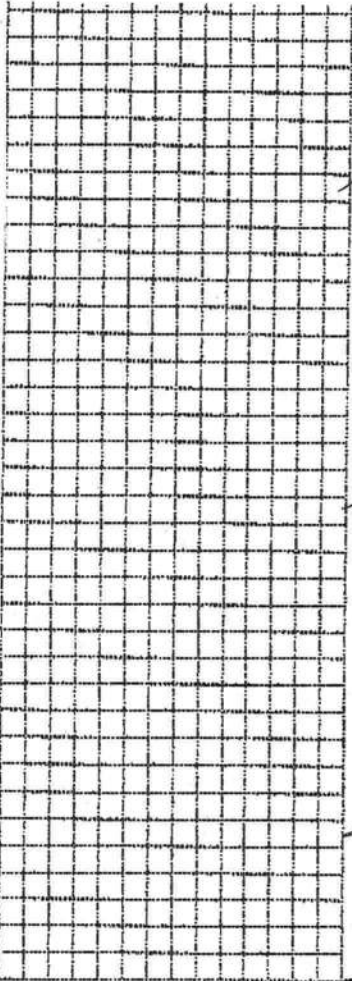
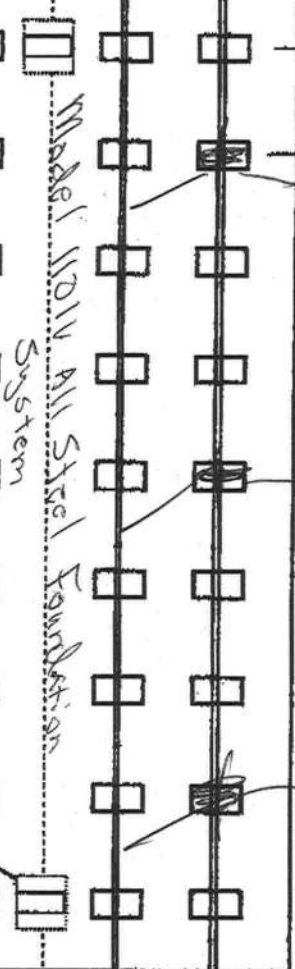
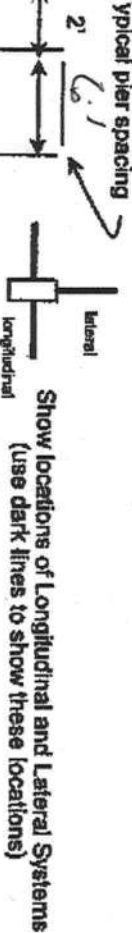

New Home ☒ Used Home ☐

Home installed to the Manufacturer's Installation Manual ☒

Home is installed in accordance with Rule 15-C ☐

Single wide ☐ Wind Zone II ☐ Wind Zone III ☐

Double wide ☒ Installation Decal # 303144

Triple/Quad ☐ Serial # _____

PIER SPACING TABLE FOR USED HOMES

Load bearing capacity (sq ft)	Footer size (256)	16" x 16" (256)	18" x 18" (342)	20" x 20" (400)	22" x 22" (484)	24" x 24" (576)	26" x 26" (676)
1000 psf	3'	4'	5'	6'	7'	8'	8'
1500 psf	4'6"	6'	7'	8'	9'	10'	11'
2000 psf	6'	8'	9'	10'	11'	12'	13'
2500 psf	7'6"	9'	10'	11'	12'	13'	14'
3000 psf	8'	10'	11'	12'	13'	14'	15'
3500 psf	8'	10'	11'	12'	13'	14'	15'

Interpolated from Rule 15C-1 pier spacing table.

PIER PAD SIZES

I-beam pier pad size 10 1/2" x 25 1/2"

Perimeter pier pad size 16" x 16"

Other pier pad sizes (required by the mfg.) _____

Draw the approximate locations of marriage wall openings 4 foot or greater. Use this symbol to show the piers.

List all marriage wall openings greater than 4 foot and their pier pad sizes below.

Opening

Pier pad size

18' 10 1/2" x 25 1/2"

14' 17 1/2" x 25 1/2"

TIEDOWN COMPONENTS

Longitudinal Stabilizing Device (LSD) _____

Manufacturer _____

Longitudinal Stabilizing Device w/ Lateral Arms _____

Manufacturer Other Tech

POPULAR PAD SIZES

Pad Size	Sq ft
16 x 16	256
18 x 18	324
20 x 20	400
22 x 22	484
24 x 24	576
26 x 26	676

ANCHORS

FRAME TIES

Within 2' of end of home spaced at 5' 4" oc

OTHER TIES

Sidewall _____

Longitudinal Marriage wall _____

Shearwall _____

POCKET PENETROMETER TEST

The pocket penetrometer tests are rounded down to 1500 psi or check here to declare 1000 lb. soil without testing.

$\times \frac{1600}{285}$ $\times \frac{1600}{735}$ $\times \frac{1501}{285}$

POCKET PENETROMETER TESTING METHOD

1. Test the perimeter of the home at 6 locations.
2. Take the reading at the depth of the footer.
3. Using 500 lb. increments, take the lowest reading and round down to that increment.

$\times \frac{1500}{285}$ $\times \frac{1500}{735}$ $\times \frac{1600}{250}$

TORQUE PROBE TEST

The results of the torque probe test is 285 inch pounds or check here if you are declaring 5' anchors without testing _____. A test showing 275 inch pounds or less will require 5 foot anchors.

Note: A state approved lateral arm system is being used and 4 ft. anchors are allowed at the sidewall locations. 1 understand 5 ft anchors are required at all centerline tie points where the torque test reading is 275 or less and where the mobile home manufacturer may require anchors with 4000 lb holding capacity.

TH Installer's initials

ALL TESTS MUST BE PERFORMED BY A LICENSED INSTALLER

Installer Name

YERRY L THORP

Date Tested

3/24/10

Electrical

inspect electrical conductions between multi-wide units, but not to the main power pole. This includes the bonding wire between multi-wide units. Pg. _____

Plumbing

inspect all sewer drains to an existing sewer tap or septic tank. Pg. ✓

inspect all potable water supply piping to an existing water meter, water tap, or other independent water supply systems. Pg. _____

Site Preparation

Debris and organic material removed ✓
Water drainage: Natural Swale Pad Other

Fastening multi wide units

Floor: Type Fastener: Agst 3/16x5 Length: 6" 10" Spacing: 24" 12" oc
Walls: Type Fastener: Staples Length: 10" Spacing: 32" 96"
Roof: Type Fastener: Staples Length: 10" Spacing: 32" 96"
For used homes a min. 30 gauge, 8" wide, galvanized metal strip will be centered over the peak of the roof and fastened with galv. roofing nails at 2" on center on both sides of the centerline.

Gasket (weatherproofing requirement)

I understand a properly installed gasket is a requirement of all new and used homes and that condensation, mold, mildew and buckled marriage walls are a result of a poorly installed or no gasket being installed. I understand a strip of tape will not serve as a gasket.

Installer's initials TH

Type gasket Form Type

Installed: Between Floors Yes
Between Walls Yes
Bottom of ridgebeam Yes

Weatherproofing

The bottomboard will be repaired and/or taped. Yes Pg. _____
Siding on units is installed to manufacturer's specifications. Yes
Fireplace chimney installed so as not to allow intrusion of rain water. Yes

Miscellaneous

Skirting to be installed. Yes _____ No _____
Dryer vent installed outside of skirting. Yes _____ No _____
Range downflow vent installed outside of skirting. Yes _____ No _____
Drain lines supported at 4 foot intervals. Yes _____ No _____
Electrical crossovers protected. Yes _____ No _____
Other: _____

Installer verifies all information given with this permit worksheet is accurate and true based on the

Installer Signature [Signature]

Date 3/24/10

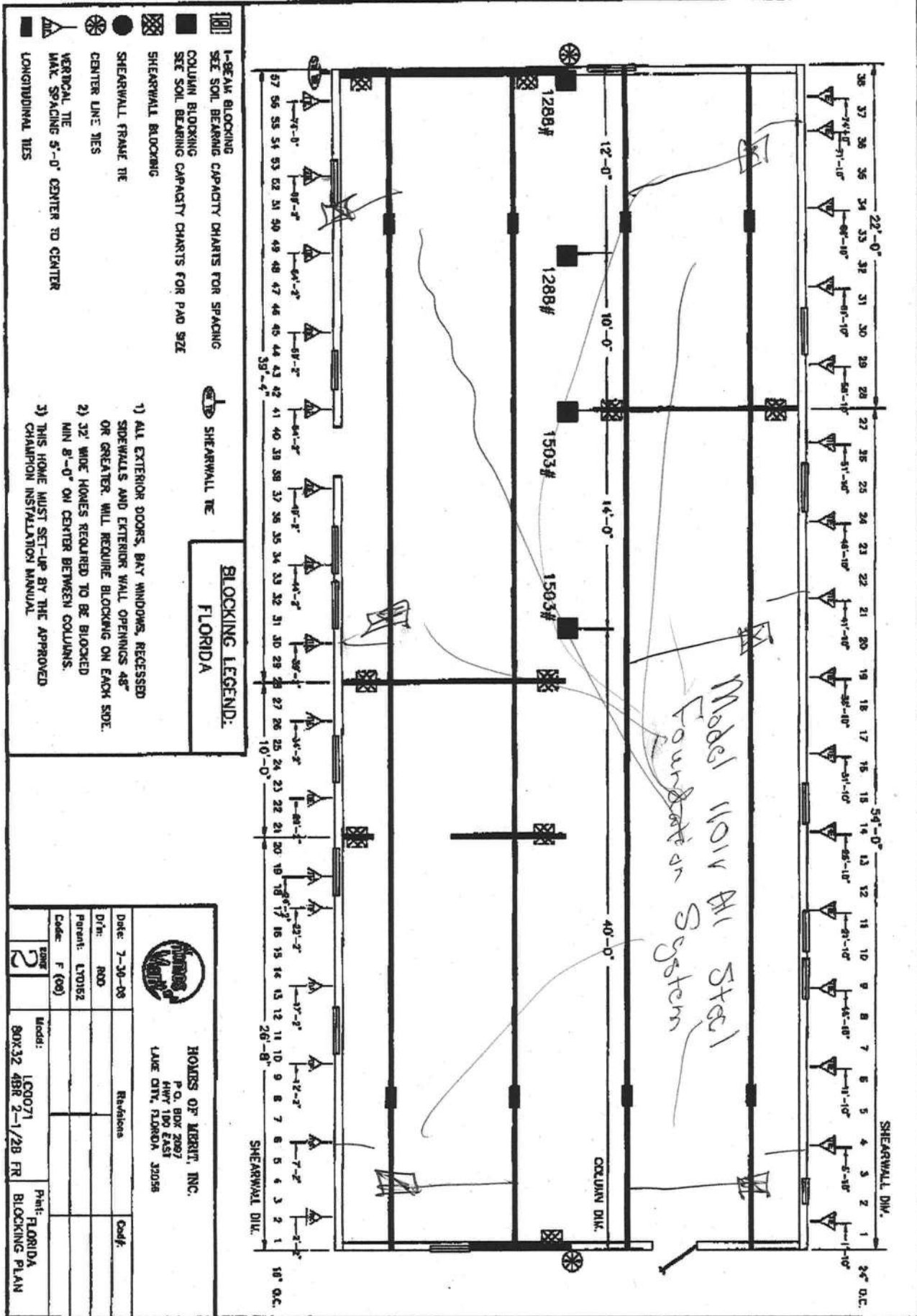

CARAWAN
32' x 76' Box

PREPARED BY: SANDRA CARAWAN, 5880 CAYMAN CIR. W., WEST PALM BCH., FL. 33407
RETURNED TO: SANDRA CARAWAN, 5880 CAYMAN CIR W, WEST PALM BCH., FL. 33407
SK 0808 PG 0679

PARCEL# 22-75-16-04291-003

THIS WARRANTY DEED Made the 23rd day of July A.D. 1995 by OFFICIAL RECORDS

Harold L. Dixon hereinafter called the grantor, to

Sandra K. Carawan hereinafter called the grantee,

THIS ORIGINAL IS
OF POOR LEGIBILITY

whose postoffice address is: 5880 Cayman Circle W. West Palm Beach, FL. 33407

(wherever used herein the terms "grantor" and "grantee" include all the parties to this instrument and the heirs, legal representatives and assigns of individuals, and the successors and assigns of corporations)

WITNESSETH: That the grantor, for and in consideration of the sum of \$5500.00 and other valuable considerations, receipt whereof is hereby acknowledged, hereby grants, bargains, sells, aliens, remises, releases, conveys and confirms unto the grantee, all that certain land situate in Columbia County, Florida, viz:

Commence at the SW 1/4 of the SW 1/4, Section 22, Township 7 South, Range 16 East, thence North 1281.51 feet to State Road No. 9-138, thence East 315 feet to POINT OF BEGINNING, thence continue East 220 feet, thence South 420 feet, thence West 220 feet, thence North 420 feet to POINT OF BEGINNING.

See exhibit A. H.D.

TOGETHER with all the tenements, hereditaments and appurtenances thereto belonging or in anywise appertaining.

TO HAVE AND TO HOLD, the same in fee simple forever.

AND the grantor hereby covenants with said grantee that the grantor is lawfully seized of said land in fee simple; that the grantor has good right and lawful authority to sell and convey said land; that the grantor hereby fully warrants the title to said land and will defend the same against the lawful claims of all persons whomsoever; and that said land is free of all encumbrances, except taxes accruing subsequent to December 31, 19

IN WITNESS WHEREOF, the said grantor has signed and sealed these presents

the day and year first above written.

Signed, sealed and delivered in the presence of:

J.O. Bryant
J.O. BRYANT

Mildred S. Bryant
Mildred D. Bryant

Harold L. Dixon L.S.

Harold L. Dixon L.S.
2337 S.W. Archer Rd
Apt #701
Gainesville, FL. 32608

STATE OF FLORIDA

COUNTY OF COLUMBIA

I hereby certify that on this day, before me, an officer duly authorized in the State aforesaid and in the County aforesaid, to take acknowledgments, personally appeared

HAROLD L. DIXON *WHO PRODUCED A FLORIDA DRIVER'S LICENSE AS IDENTIFICATION* to me known to be the person described in and who executed the foregoing instrument and he acknowledged before me that he executed the same.

WITNESS my hand and official seal in the County and State last aforesaid this *23* day of *July* A.D. 1995

J.O. Bryant

J.O. Bryant
Commission #CC 263726
Expires February 24, 1997



DOCUMENTARY STAMP *38.50*
INTANGIBLE TAX *2*
P. DEWITT CASON, CLERK OF
COURTS, COLUMBIA COUNTY
BY *MCJ*

FILED AND RECORDED IN PUBLIC
RECORDS OF COLUMBIA COUNTY, FL.

1995 JUL 24 AM 10:18

RECORD VERIFIED
P. DeWitt Cason
CLERK OF COURTS
COLUMBIA COUNTY, FLORIDA
BY *MCJ*

95-09167

OFFICIAL RECORDS

BK 0808 PG 680

THIS ORIGINAL IS
OF POOR LEGIBILITY

Columbia County Property Appraiser

DB Last Updated: 1/28/2010

Parcel: 22-7S-16-04291-003

[<< Next Lower Parcel](#)
[Next Higher Parcel >>](#)

Owner & Property Info

Owner's Name	CARAWAN SANDRA K	
Mailing Address	4462 SW CTY RD 138 FT WHITE, FL 32038	
Site Address	4462 SW CTY RD 138	
Use Desc. (code)	MOBILE HOM (000200)	
Tax District	3 (County)	Neighborhood 22716
Land Area	2.120 ACRES	Market Area 02
Description	NOTE: This description is not to be used as the Legal Description for this parcel in any legal transaction. COMM SW COR, RUN N 1281.51 FT TO S RW CR-138, RUN E 315 FT FOR POB, CONT E 220 FT, S 420 FT, W 220 FT, N 420 FT TO POB. ORB 372-103, 783-766, 808-679.	

[Tax Collector](#)[Tax Estimator](#)[Property Card](#)[Parcel List Generator](#)[Interactive GIS Map](#)[Print](#)

Search Result: 1 of 1

2009 Tax Roll Year

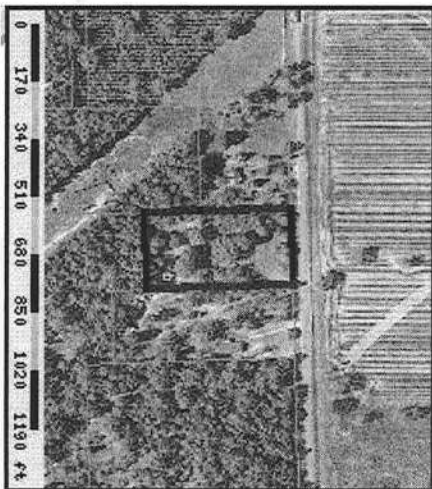

Property & Assessment Values

2009 Certified Values	
Mkt Land Value	cnt: (0) \$26,676.00
Ag Land Value	cnt: (3) \$0.00
Building Value	cnt: (1) \$28,220.00
XFOB Value	cnt: (0) \$0.00
Total Appraised Value	\$54,896.00
Just Value	\$54,896.00
Class Value	\$0.00
Assessed Value	\$37,489.00
Exempt Value	(code: HX) \$25,000.00
Total Taxable Value	Cnty: \$12,489 Other: \$12,489 Schl: \$12,489

2010 Working Values

NOTE:
2010 Working Values are NOT certified values and therefore are subject to change before being finalized for ad valorem assessment purposes.

[Show Working Values](#)

Sales History

[Show Similar Sales within 1/2 mile](#)

Sale Date	OR Book/Page	OR Code	Vacant / Improved	Qualified Sale	Sale RCode	Sale Price
7/23/1995	808/679	WD	V	U	09	\$5,500.00
12/7/1993	783/766	WD	I	U	02	\$0.00

Building Characteristics

1. A PLAT, PLAN, OR DRAWING SHOWING THE PROPERTY LINES OF THE PARCEL.
2. LOCATION OF PLANNED RESIDENT OR BUSINESS STRUCTURE ON THE PROPERTY WITH DISTANCES FROM AT LEAST TWO OF THE PROPERTY LINES TO THE STRUCTURE (SEE SAMPLE BELOW).
3. LOCATION OF THE ACCESS POINT (DRIVEWAY, ETC.) ON THE ROADWAY FROM WHICH LOCATION IS TO BE ADDRESSED WITH A DISTANCE FROM A PARALLEL PROPERTY LINE AND/OR PROPERTY CORNER (SEE SAMPLE BELOW).
4. TRAVEL OF THE DRIVEWAY FROM THE ACCESS POINT TO THE STRUCTURE (SEE SAMPLE BELOW).

SAMPLE:

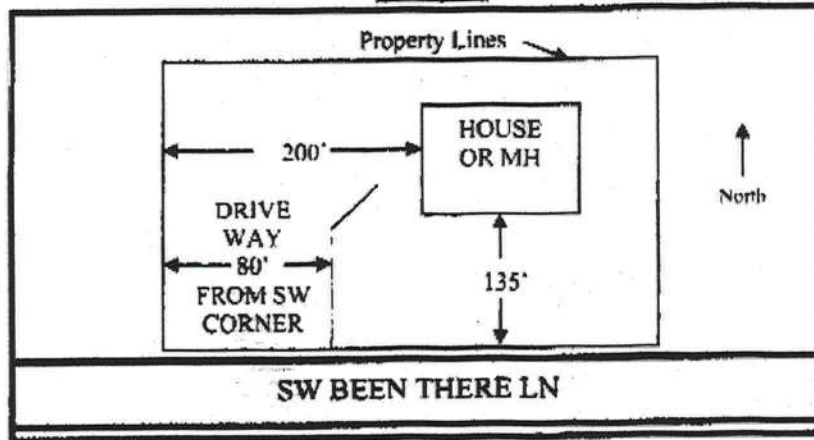

SITE PLAN BOX:

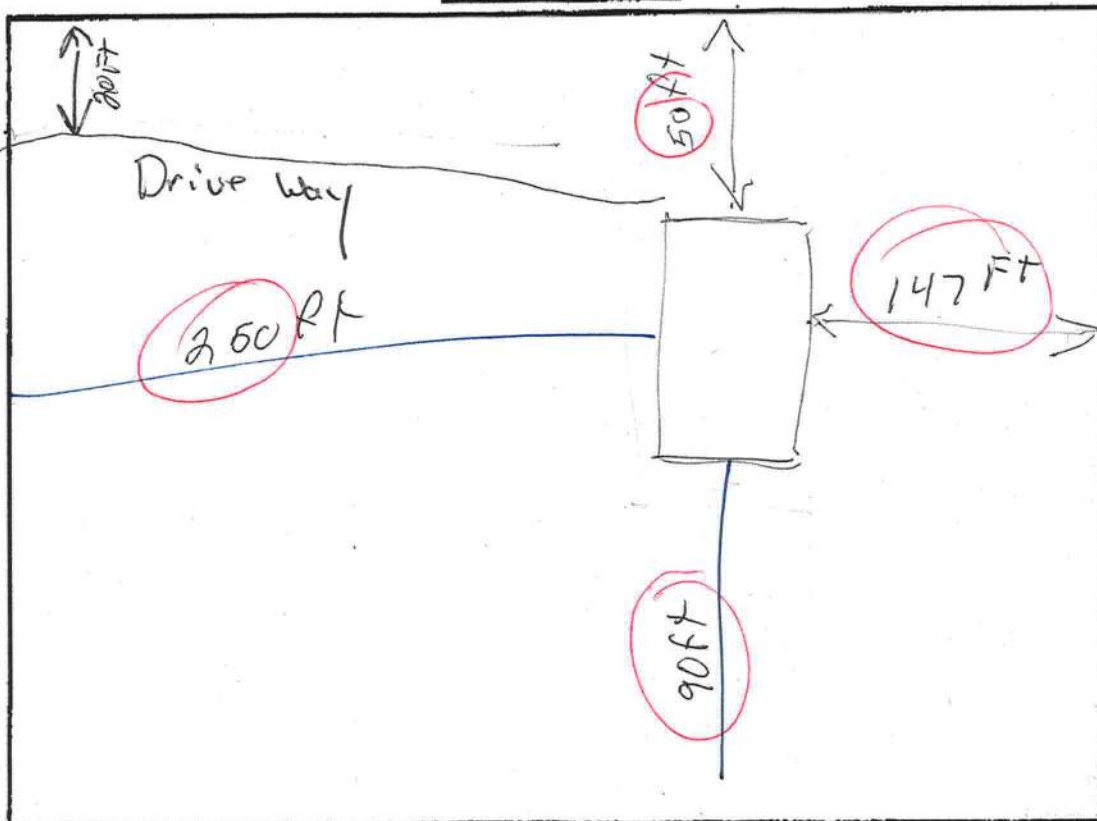



COLUMBIA COUNTY BUILDING DEPARTMENT
135 NE Hernando Ave, Suite B-21, Lake City, FL 32055
Phone: 386-758-1008 Fax: 386-758-2160

MOBILE HOME INSTALLERS LETTER OF AUTHORIZATION

I, Terry L. Thrift, give this authority for the job address show below
Installer License Holder Name

only, 4462 SW CR 138 Ft White 32078 and I do certify that
Job Address

the below referenced person(s) listed on this form is/are under my direct supervision and control and is/are authorized to purchase permits, call for inspections and sign on my behalf.

Printed Name of Authorized Person	Signature of Authorized Person	Authorized Person is... (Check one)
BIN Carawan	<i>[Signature]</i>	<input checked="" type="checkbox"/> Agent <input type="checkbox"/> Officer <input type="checkbox"/> Property Owner
		<input type="checkbox"/> Agent <input type="checkbox"/> Officer <input type="checkbox"/> Property Owner
		<input type="checkbox"/> Agent <input type="checkbox"/> Officer <input type="checkbox"/> Property Owner

I, the license holder, realize that I am responsible for all permits purchased, and all work done under my license and I am fully responsible for compliance with all Florida Statutes, Codes, and Local Ordinances.

I understand that the State Licensing Board has the power and authority to discipline a license holder for violations committed by him/her or by his/her authorized person(s) through this document and that I have full responsibility for compliance granted by issuance of such permits.

[Signature]
License Holders Signature (Notarized)

IH-0000036 3/24/10
License Number Date

NOTARY INFORMATION:

STATE OF: Florida COUNTY OF: Columbia

The above license holder, whose name is Terry L. Thrift personally appeared before me and is known by me or has produced identification (type of I.D.) on this 25 day of March, 2010.

[Signature]
NOTARY'S SIGNATURE

(Seal/Stamp)

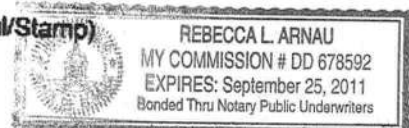

PROPERTY LOCATOR

CUSTOMER: Bill Caraway

SERIAL# _____

ADDRESS WHERE HOME WILL BE PLACED:

4462 SW CR 138

Ft White Fl 32038

CONTACT #S ³⁸⁶ 454-4610 HOME
CELL
WORK

SALESPERSON: Kip ORDERED BY: Kip

SIZE OF HOME: 32x40 MAKE: Merit

A/C PO#: _____ SKIRTING PO#: _____

STEPS PO#: _____ TERMITE PO#: _____

OTHER PO#'S: _____

DIRECTIONS

Highway 47 south out of Lake City
to County Rd 138 turn left
app. 2 miles on Right 4462 SW CR 138



DEPARTMENT OF HEALTH

APPLICATION FOR ONSITE SEWAGE DISPOSAL SYSTEM CONSTRUCTION PERMIT

Permit Application Number 18-0148-ECarawan

PART II - SITE PLAN

Scale: Each block represents 5 feet and 1 inch = 50 feet.

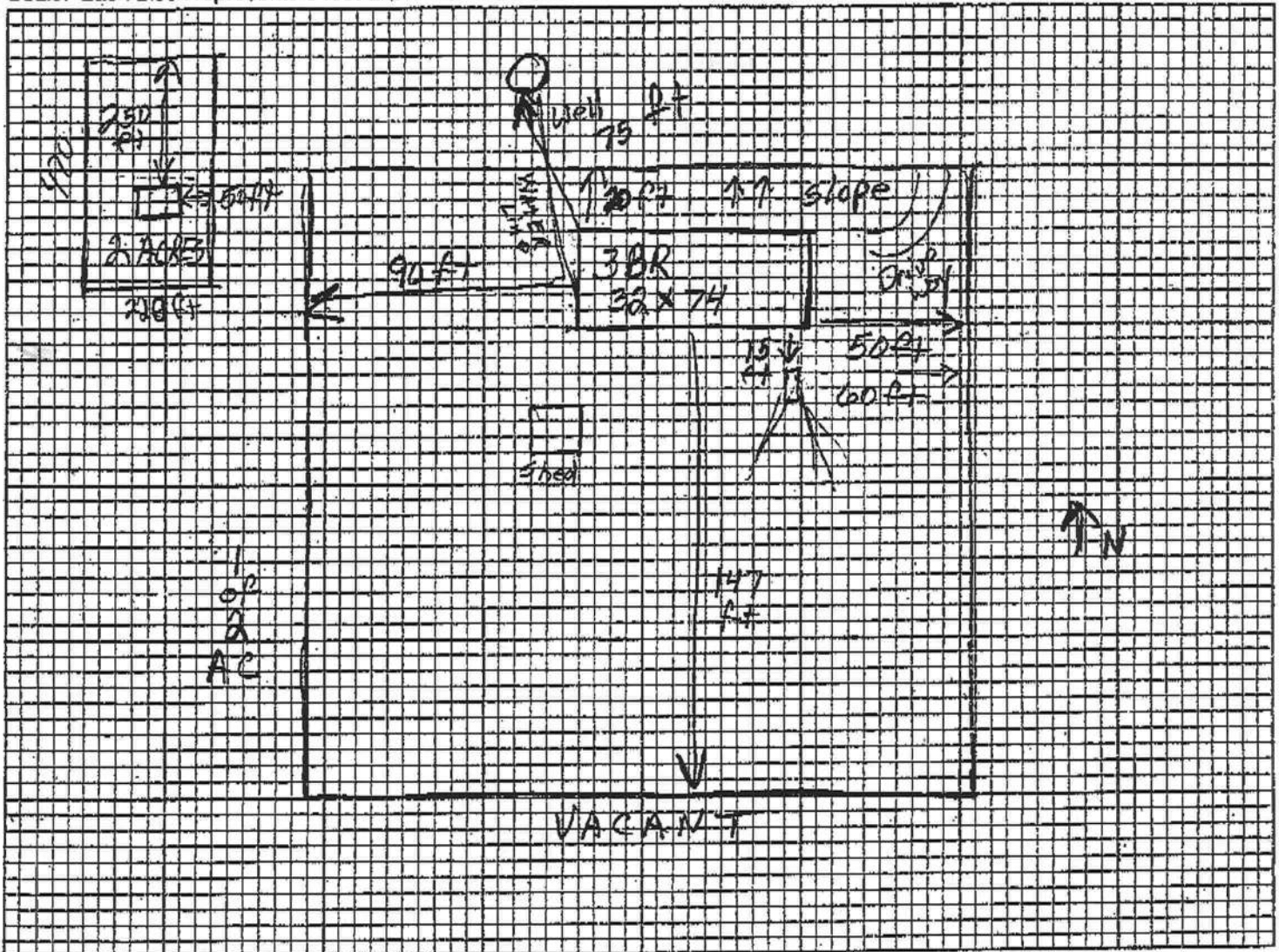

Notes: The house is located on the back part of the two acres. The well is in the front area 75 ft from front of the house. The septic system is located behind the house on the opposite corner from well

Site Plan submitted by: William Carawan

Signature

Title

Plan Approved X

Not Approved

Date 4/2/10By [Signature] EST**Columbia CHD**

County Health Department

ALL CHANGES MUST BE APPROVED BY THE COUNTY HEALTH DEPARTMENT

03/26/2010 10:16

3867522853

C&G MAN. HOMES

PAGE 01/02

SUBCONTRACTOR VERIFICATION FORM

APPLICATION NUMBER 1003-44

CONTRACTOR

Jerry Thieft

PHONE

454-4610

THIS FORM MUST BE SUBMITTED PRIOR TO THE ISSUANCE OF A PERMIT

In Columbia County one permit will cover all trades doing work at the permitted site. It is **REQUIRED** that we have records of the subcontractors who actually did the trade specific work under the permit. Per Florida Statute 440 and Ordinance 89-6, a contractor shall require all subcontractors to provide evidence of workers' compensation or exemption, general liability insurance and a valid Certificate of Competency license in Columbia County.

Any changes, the permitted contractor is responsible for the corrected form being submitted to this office prior to the start of that subcontractor beginning any work. Violations will result in stop work orders and/or fines.

ELECTRICAL	Print Name <u>William Carawan</u> License #: <u>William Carawan</u>	Signature <u>William Carawan</u> Phone #: <u>386-454-4610</u>
MECHANICAL/ A/C	Print Name <u>Darius Hays</u> License #: <u>CACO-57424</u>	Signature <u>Darius Hays</u> Phone #: <u>386-755-9792</u>
PLUMBING/ GAS	Print Name <u>Terry L Thieft</u> License #: <u>TH-0000036</u>	Signature <u>Terry L Thieft</u> Phone #: <u>(386) 623-0115</u>
ROOFING	Print Name _____ License #: _____	Signature _____ Phone #: _____
SHEET METAL	Print Name _____ License #: _____	Signature _____ Phone #: _____
FIRE SYSTEM/ SPRINKLER	Print Name _____ License #: _____	Signature _____ Phone #: _____
SOLAR	Print Name _____ License #: _____	Signature _____ Phone #: _____

Specialty License	Print Name	Signature	Phone Number
MASON			
CONCRETE FINISHER			
FRAMING			
INSULATION			
STUCCO			
DRYWALL			
PLASTER			
CABINET INSTALLER			
PAINTING			
ACOUSTICAL CEILING			
GLASS			
CERAMIC TILE			
FLOOR COVERING			
ALUM/VINYL SIDING			
GARAGE DOOR			
METAL BLDG ERECTOR			

F. S. 440.103 Building permits; identification of minimum premium policy.—Every employer shall, as a condition to applying for and receiving a building permit, show proof and certify to the permit issuer that it has secured compensation for its employees under this chapter as provided in ss. 440.10 and 440.38, and shall be presented each time the employer applies for a building permit.

Continuation Sheet: Subcontractor form: 6/00

COLUMBIA COUNTY FLORIDA

M/H OCCUPANCY

COLUMBIA COUNTY, FLORIDA

Department of Building and Zoning Inspection

This Certificate of Occupancy is issued to the below named permit holder for the building and premises at the below named location, and certifies that the work has been completed in accordance with the Columbia County Building Code.

Parcel Number 22-7S-16-04291-003

Building permit No. 000028463

Permit Holder TERRY L. THRIFT

Owner of Building SANDRA CARAWAN

Location: 4462 SW CR 138

Date: 07/29/2010



[Signature]
Building Inspector

POST IN A CONSPICUOUS PLACE
(Business Places Only)