

Parcel: << 29-2S-16-01777-110 (5795) >>

Owner & Property Info

Owner	SULLIVAN EDWARD RAY SULLIVAN TRISTIN LE 11322 MANDARIN RIDGE LANE JACKSONVILLE, FL 32258		
Site			
Description*	LOT 10 SUWANNEE VALLEY FARMS S/D PHASE 1. WD 1071-2597, WD 1433-476,		
Area	5.01 AC	S/T/R	29-2S-16
Use Code**	VACANT (0000)	Tax District	3

*The [Description](#) above is not to be used as the Legal Description for this parcel in any legal transaction.

**The [Use Code](#) is a FL Dept. of Revenue (DOR) code and is not maintained by the Property Appraiser's office. Please contact your city or county Planning & Zoning office for specific zoning information.

2023 Certified Values		2024 Working Values	
Mkt Land	\$40,000	Mkt Land	\$40,000
Ag Land	\$0	Ag Land	\$0
Building	\$0	Building	\$0
XFOB	\$0	XFOB	\$0
Just	\$40,000	Just	\$40,000
Class	\$0	Class	\$0
Appraised	\$40,000	Appraised	\$40,000
SOH Cap [?]	\$2,050	SOH Cap [?]	\$0
Assessed	\$40,000	Assessed	\$40,000
Exempt	\$0	Exempt	\$0
Total Taxable	county:\$37,950	Total Taxable	county:\$40,000
	city:\$0		city:\$0
	other:\$0		other:\$0
	school:\$40,000		school:\$40,000

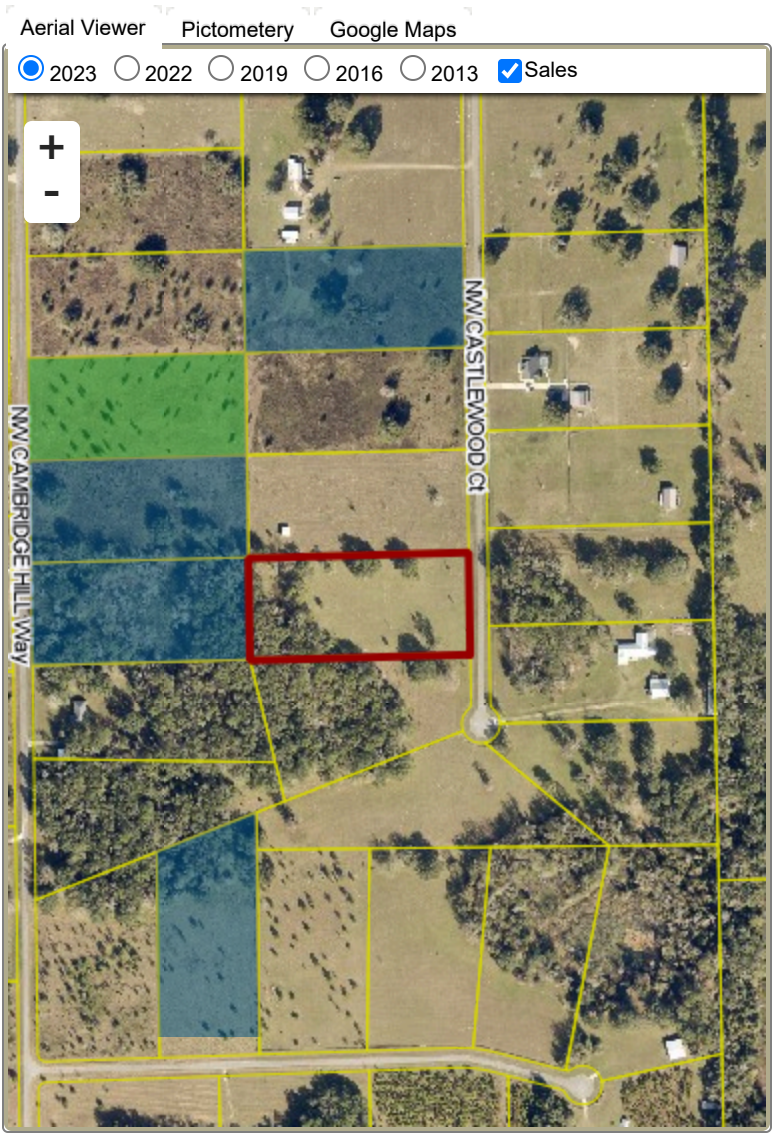

Sales History						
Sale Date	Sale Price	Book/Page	Deed	V/I	Qualification (Codes)	RCode
3/17/2021	\$40,000	1433/0476	WD	V	Q	01
1/20/2006	\$86,000	1071/2597	WD	V	U	

Building Characteristics					
Bldg Sketch	Description*	Year Blt	Base SF	Actual SF	Bldg Value
NONE					

Extra Features & Out Buildings					
Code	Desc	Year Blt	Value	Units	Dims
NONE					

Land Breakdown					
Code	Desc	Units	Adjustments	Eff Rate	Land Value
0000	VAC RES (MKT)	1.000 LT (5.010 AC)	1.0000/1.0000 1.0000/ /	\$40,000 /LT	\$40,000

The information presented on this website was derived from data which was compiled by the Columbia County Property Appraiser Office solely for the governmental purpose of property assessment. This information should not be relied upon by anyone as a determination of the ownership of property or market value. No warranties, expressed or implied, are provided for the accuracy of the data herein, it's use, or it's interpretation. This website was last updated: 5/2/2024 and may not reflect the data currently on file at our office.