

PERMIT WORKSHEET

page 1 of 2

PERMIT NUMBER

Installer Ernest Scott Johnson License # IH-1025249
 Installer Mobile Phone # 352-494-8099
 Address of home being installed TBD GASTONIA COURT
Font Whitte, FL, 32038
 Manufacturer Townhome Length x width 56x28

NOTE: if home is a single wide fill out one half of the blocking plan
 if home is a triple or quad wide sketch in remainder of home

I understand Lateral Arm Systems cannot be used on any home (new or used)
 where the sidewall ties exceed 5 ft 4 in.

Installer's initials

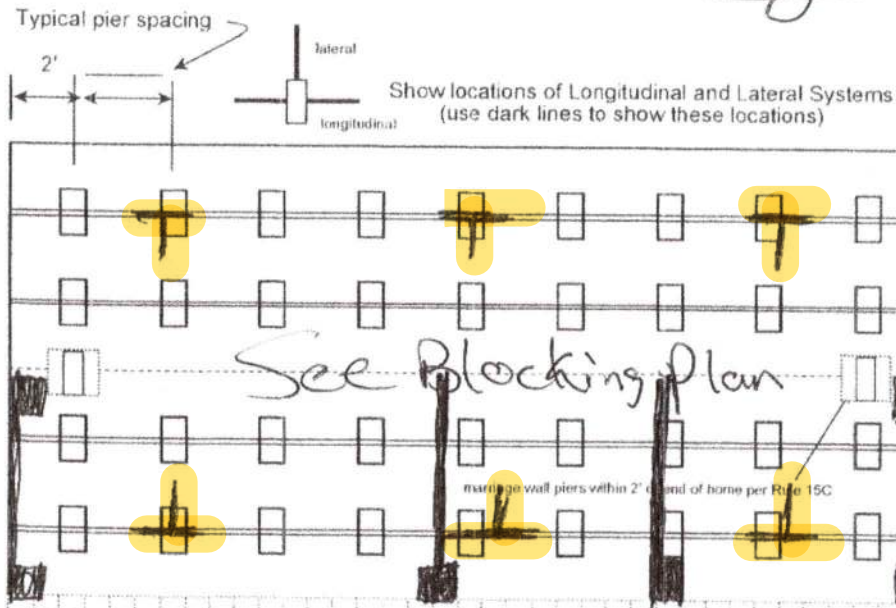

New Home ☒ Used Home ☐

Home installed to the Manufacturer's Installation Manual ☒

Home is installed in accordance with Rule 15-C ☐

Single wide ☐ Wind Zone II ☒ Wind Zone III ☐

Double wide ☒ Installation Decal # 77973

Triple/Quad ☐ Serial # FLTHLCT28137G-4104AG

Roof System: ☒ Typical ☐ Hinged

PIER SPACING TABLE FOR USED HOMES

Load bearing capacity	Footer size (sq in)	16" x 16" (256)	18 1/2" x 18 1/2" (342)	20" x 20" (400)	22" x 22" (484)*	24" X 24" (576)*	26" x 26" (676)
1000 psf		3'	4'	5'	6'	7'	8'
1500 psf		4' 6"	6'	7'	8'	8'	8'
2000 psf		6'	8'	8'	8'	8'	8'
2500 psf		7' 6"	8'	8'	8'	8'	8'
3000 psf		8'	8'	8'	8'	8'	8'
3500 psf		8'	8'	8'	8'	8'	8'

* interpolated from Rule 15C-1 pier spacing table

PIER PAD SIZES

I-beam pier pad size 23X31 70c

Perimeter pier pad size Oliver 1055-11 or 16X18

Other pier pad sizes (required by the mfg.)

Draw the approximate locations of marriage wall openings 4 foot or greater. Use this symbol to show the piers.

List all marriage wall openings greater than 4 foot and their pier pad sizes below.

Opening Pier pad size

See Blocking Plan

TIEDOWN COMPONENTS

Longitudinal Stabilizing Device (LSD)

Manufacturer

Longitudinal Stabilizing Device w/ Lateral Arms

Manufacturer

Oliver 1101 v

POPULAR PAD SIZES

Pad Size	Sq In
16 x 16	256
16 x 18	288
18.5 x 18.5	342
16 x 22.5	360
17 x 22	374
13 1/4 x 26 1/4	348
20 x 20	400
17 3/16 x 25 3/16	441
17 1/2 x 25 1/2	446
24 x 24	576
26 x 26	676

ANCHORS

4 ft 5 ft

FRAME TIES

within 2' of end of home spaced at 5' 4" oc

OTHER TIES

Sidewall Number 26
 Longitudinal 6
 Marriage wall 10
 Shearwall 4

Anthony Islam

04-16-2021

PERMIT NUMBER

PERMIT WORKSHEET

page 2 of 2

POCKET PENETROMETER TEST

The pocket penetrometer tests are rounded down to _____ psf or check here to declare **1000 lb. soil** without testing.

x 1000 x 1000 x 1000

POCKET PENETROMETER TESTING METHOD

1. Test the perimeter of the home at 6 locations
2. Take the reading at the depth of the footer.
3. Using 500 lb. increments, take the lowest reading and round down to that increment.

x 1000 x 1000 x 1000

TORQUE PROBE TEST

The results of the torque probe test is _____ inch pounds or check here if you are declaring 5' anchors without testing _____. A test showing 275 inch pounds or less will require 5 foot anchors.

Note: A state approved lateral arm system is being used and 4 ft. anchors are allowed at the sidewall locations. I understand 5 ft anchors are required at all centerline tie points where the torque test reading is 275 or less and where the mobile home manufacturer may requires anchors with 4000 lb holding capacity

Installer's initials ESJ

ALL TESTS MUST BE PERFORMED BY A LICENSED INSTALLER

Installer Name Ernest S. Johnson
 Date Tested Assumed Oliver 1101 uses 4SS foot Anchors Both

Electrical

Connect electrical conductors between multi-wide units, but not to the main power source. This includes the bonding wire between multi-wide units. Pg. _____

Plumbing

Connect all sewer drains to an existing sewer tap or septic tank. Pg. _____

Connect all potable water supply piping to an existing water meter, water tap, or other independent water supply systems. Pg. _____



Site Preparation

Debris and organic material removed
 Water drainage: Natural Swale Pad ☒ Other _____

Fastening multi wide units

Floor: Type Fastener 1495 Length: 7 Spacing: 20
 Walls: Type Fastener 1495 Length: 4 Spacing: 10
 Roof: Type Fastener 1495 Length: 7 Spacing: 20
 For used homes a min. 30 gauge, 8" wide, galvanized metal strip will be centered over the peak of the roof and fastened with galv. roofing nails at 2" on center on both sides of the centerline.

Gasket (weatherproofing requirement)

I understand a properly installed gasket is a requirement of all new and used homes and that condensation, mold, mildew and buckled marriage walls are a result of a poorly installed or no gasket being installed. I understand a strip of tape will not serve as a gasket.

Installer's initials ESJ

Type gasket Pg. R-11

Installed:
 Between Floors Yes ☒
 Between Walls Yes ☒
 Bottom of ridge/eam Yes ☒

Weatherproofing

The bottomboard will be repaired and/or taped. Yes _____ Pg. _____
 Siding on units is installed to manufacturer's specifications. Yes _____
 Fireplace chimney installed so as not to allow intrusion of rain water. Yes _____

Miscellaneous

Skirting to be installed. Yes _____ No _____
 Dryer vent installed outside of skirting. Yes _____ N/A _____
 Range downflow vent installed outside of skirting. Yes _____ N/A _____
 Drain lines supported at 4 foot intervals. Yes _____
 Electrical crossovers protected. Yes _____
 Other: _____

Installer verifies all information given with this permit worksheet is accurate and true based on the manufacturer's installation instructions and or Rule 15C-1 & 2

Installer Signature Ernest S. Johnson Date 4-15-21



268"

56

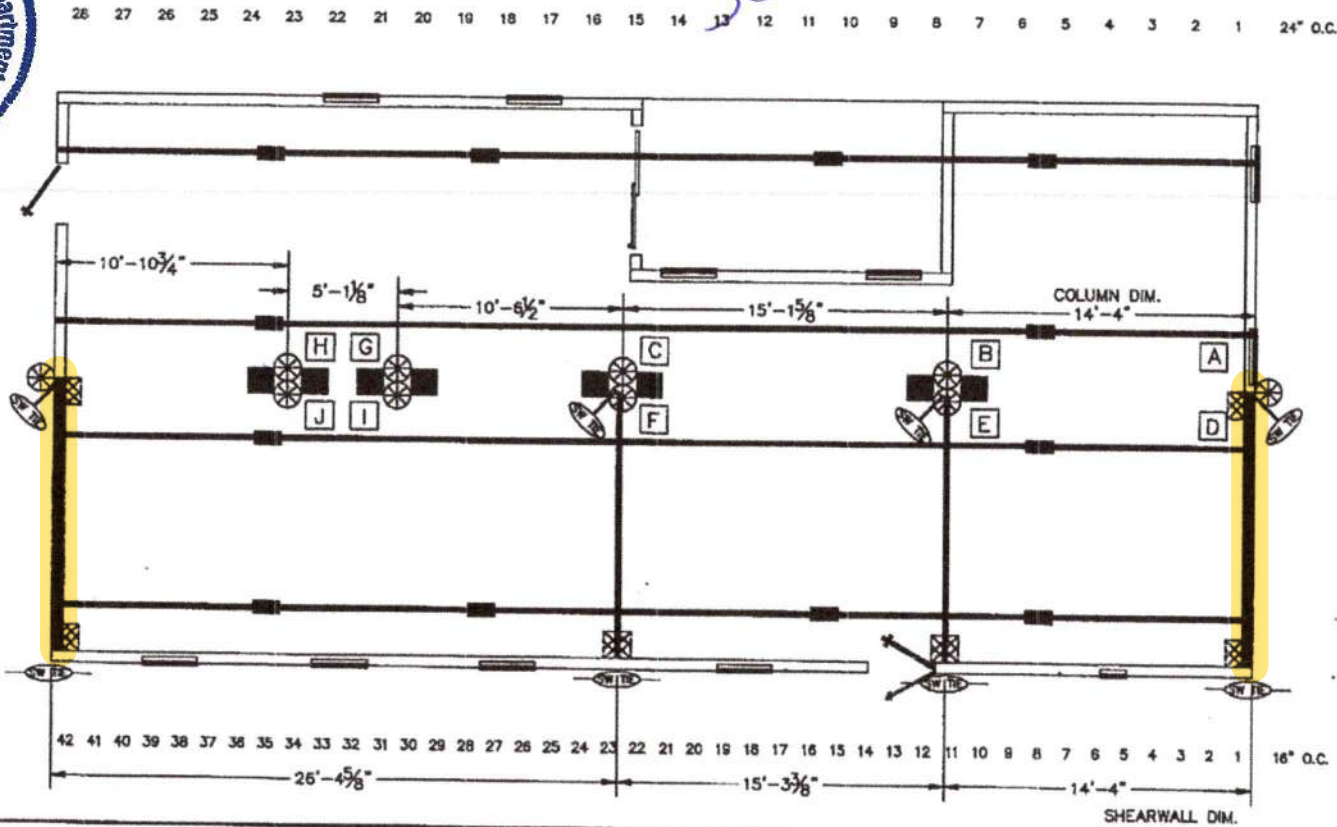

- I-BEAM BLOCKING
SEE SOIL BEARING CAPACITY CHARTS FOR SPACING
- COLUMN BLOCKING
SEE SOIL BEARING CAPACITY CHARTS FOR PAD SIZE
- SHEARWALL BLOCKING
- SHEARWALL FRAME TIE
- CENTER LINE TIES
- VERTICAL TIE
MAX. SPACING 5'-4\"/>

SHEARWALL TIE

BLOCKING LEGEND:
FLORIDA

- 1) ALL EXTERIOR DOORS, BAY WINDOWS, RECESSED SIDEWALLS AND EXTERIOR WALL OPENINGS 48\"/>

TownHomes P.O. BOX 1056 LAKE CITY, FLORIDA 32056		
Date: 1-24-19	Revisions	Code: 28137A
Dr'n: SLJ		
Parent: NEW		
Code: T (18)		
2	Model: 28137-485	Print: FLORIDA BLOCKING PLAN

SR# 3922

ZONE 2	SW#1	SW#2	SW#3	SW#4
--------	------	------	------	------

26'-6" WIDE HOME
SIDEWALL HEIGHT 8'-0"

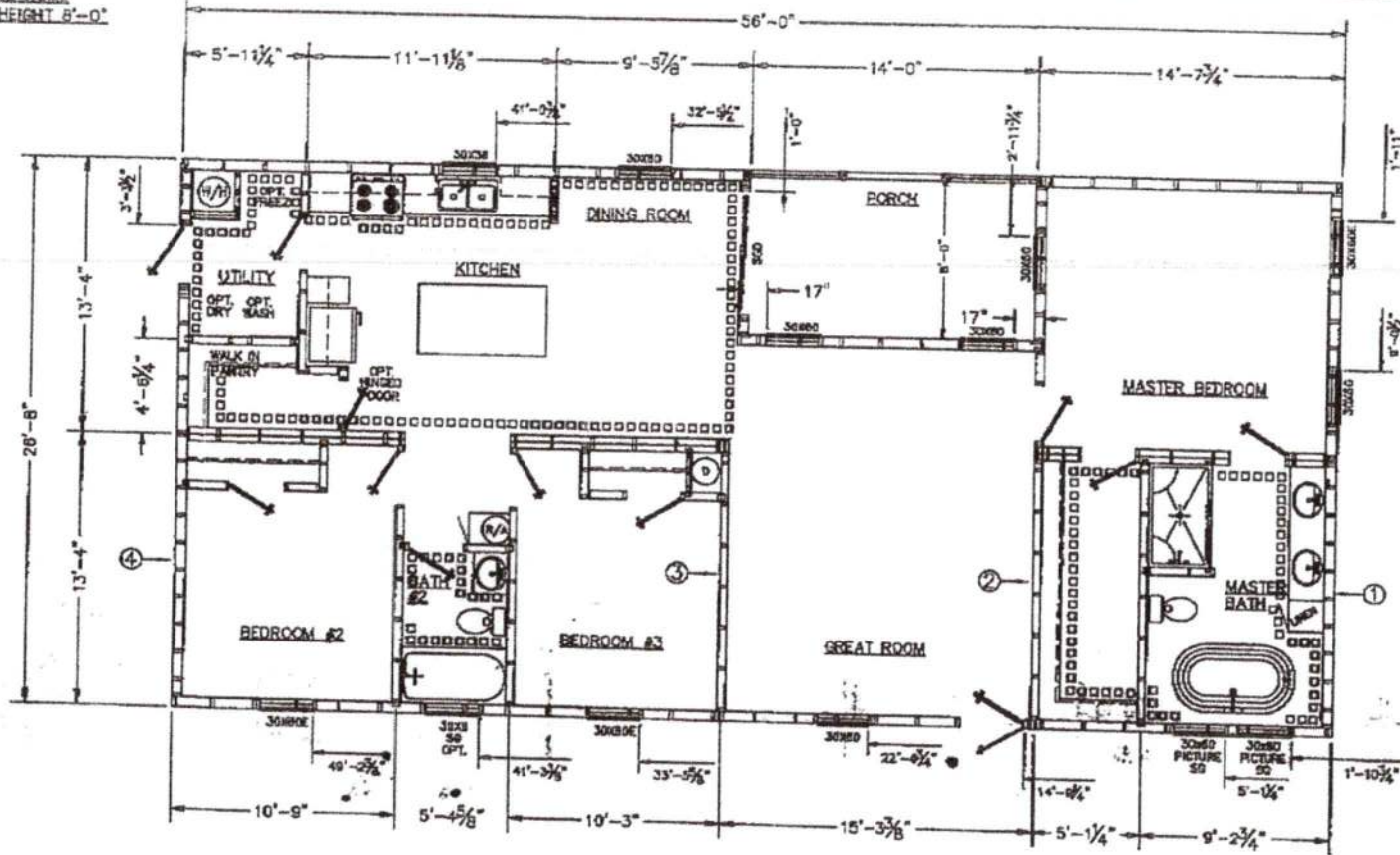

FRONT



TownHomes
P.O. Box 1089
LAKE CITY, FLORIDA
32056

Date: 08-15-20	Revisions	Cod: 28137A3
Dr: SLM		
Parent: 28137A2		
Code: T (20)	ALT#3 72" FREE STANDING TUB W/BATH	
2	Model: 28137-485	Print: 1,387 SQ.FT. SALES