

TYPICAL WALL SECTION  
SCALE: 1" = 1'-0"

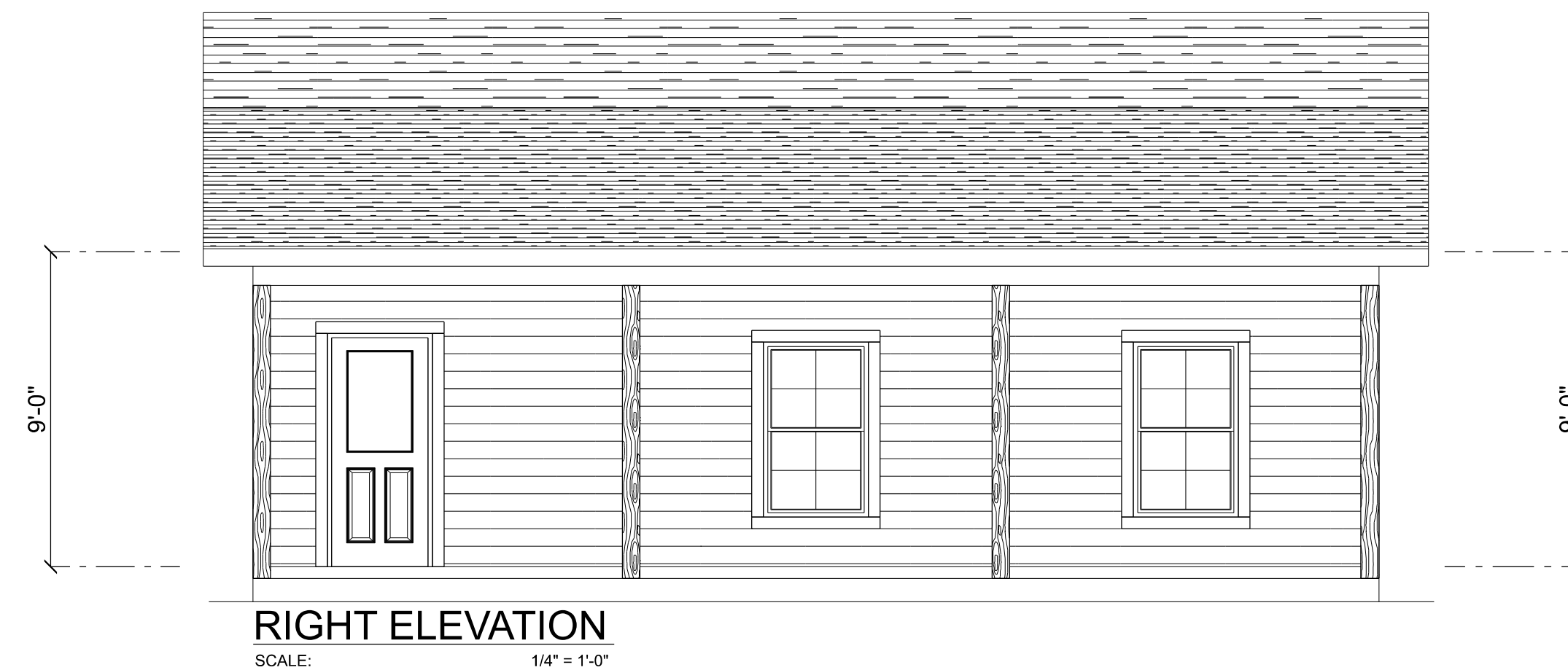
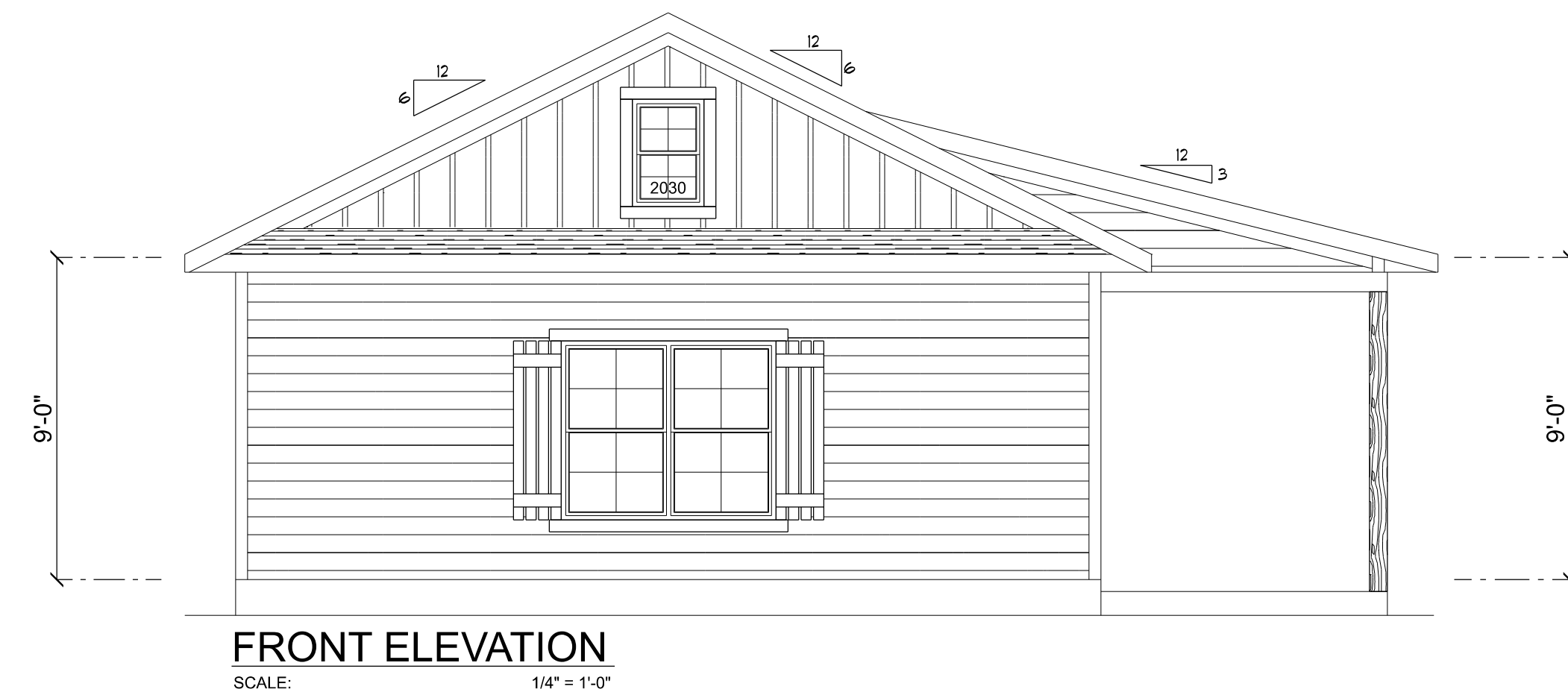
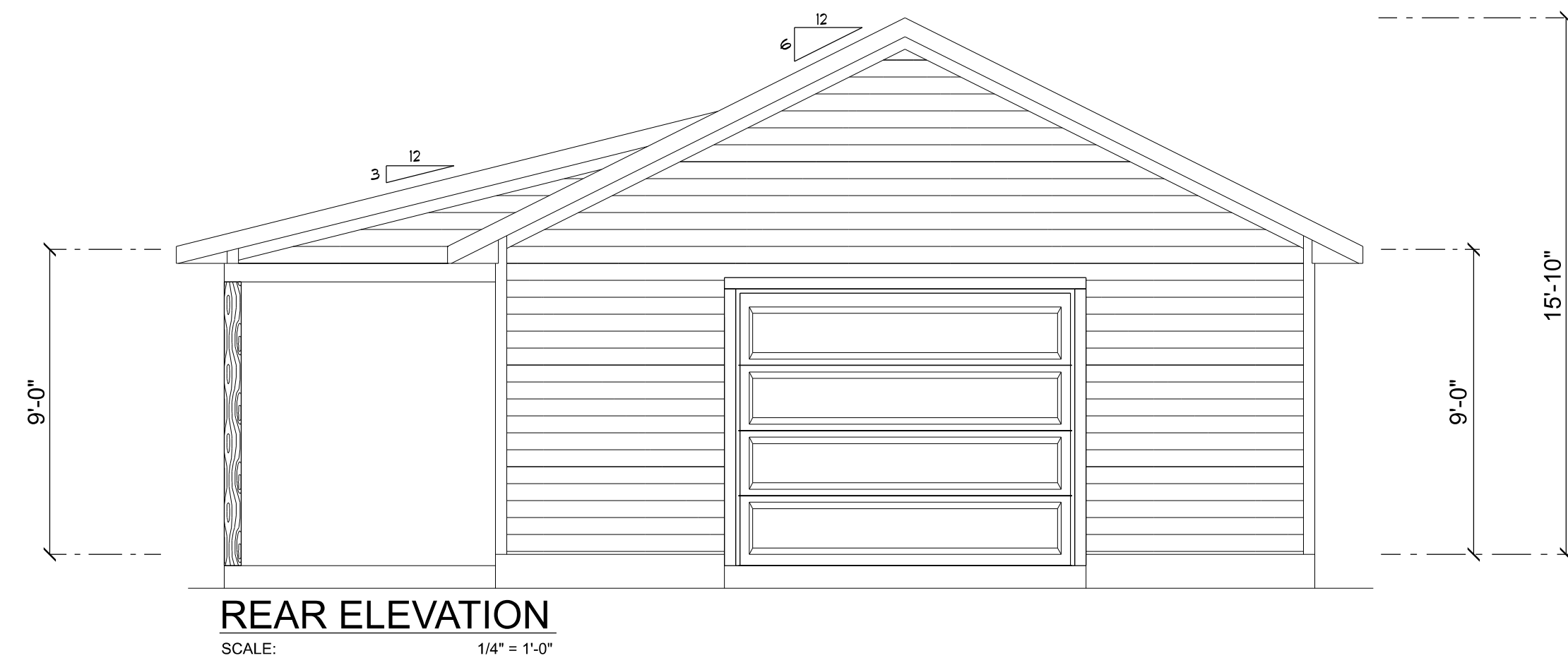
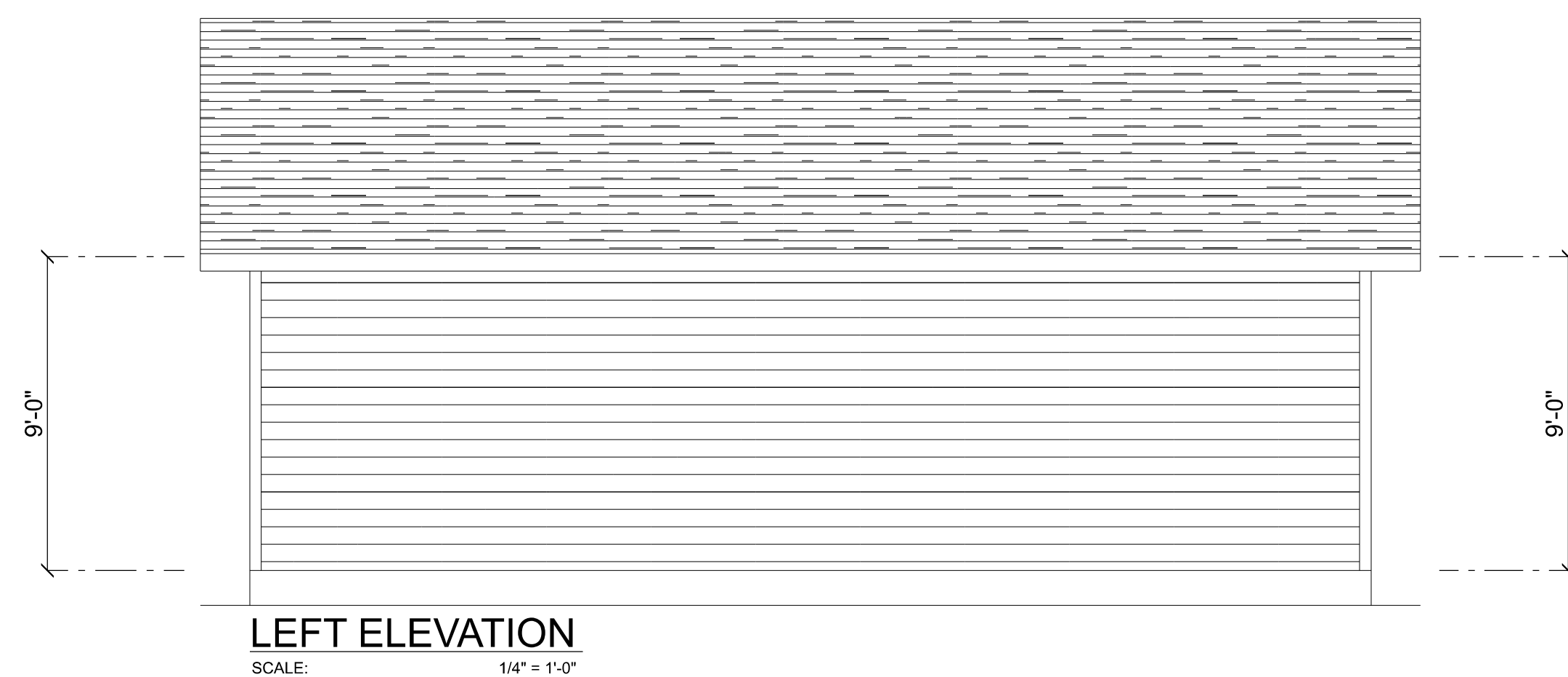

REVISIONS SCHEDULE			
PROPOSAL	Oct. 30th, 2023		
REVISIONS	Dec. 1st, 2023		

DETACHED GARAGE FOR:  
**CHILDERS RESIDENCE**  
COLUMBIA COUNTY, FL

**RIDGEPOINT DESIGN**  
566 SW ARLINGTON BLVD STE 101, LAKE CITY, FL 32025  
P: 386-288-1188  
E: RIDGEPOINTDESIGN@GMAIL.COM

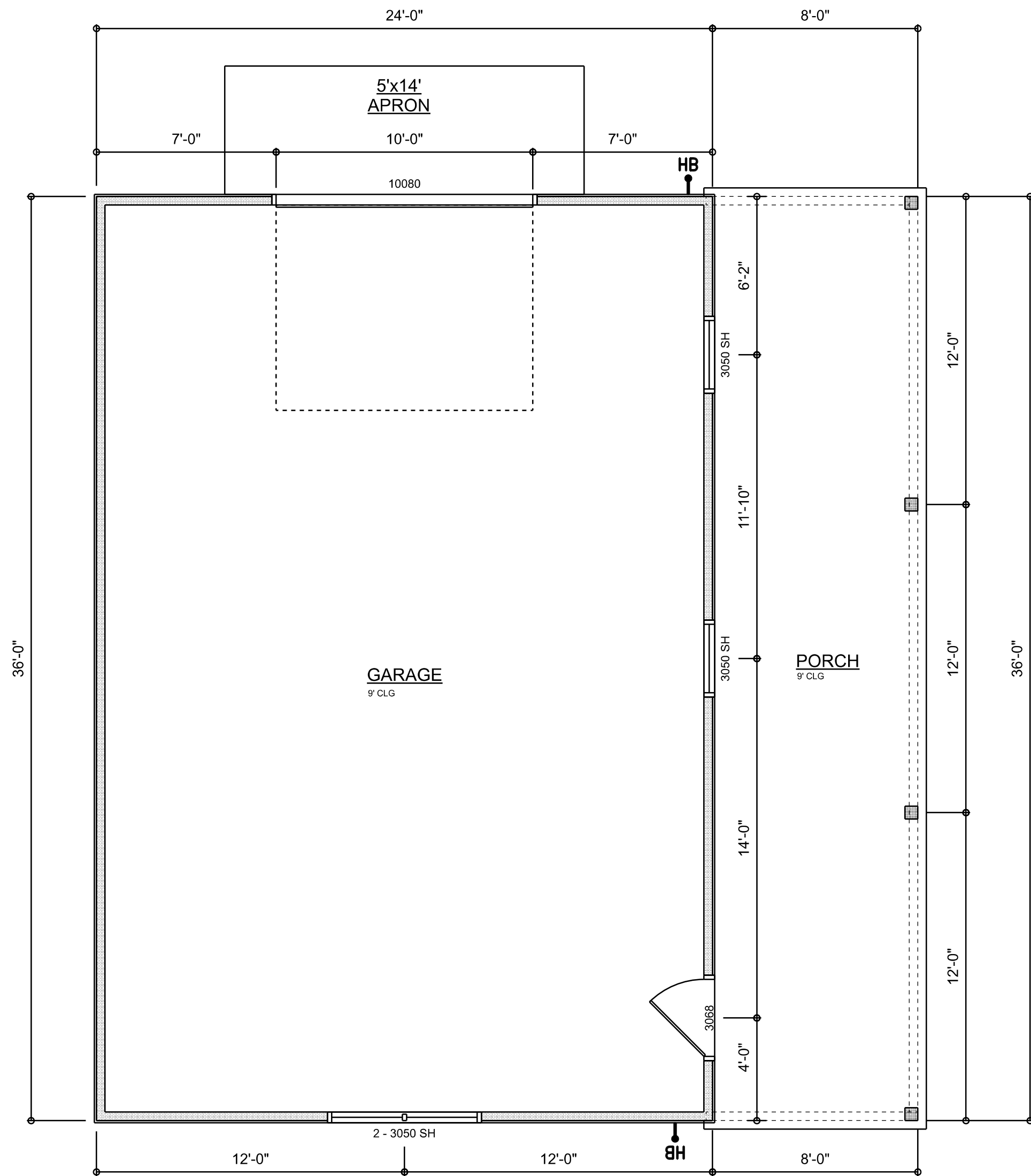

DIMENSIONED FLOOR PLAN  
SCALE: 1/4" = 1'-0"

A R E A   S U M M A R Y		
GARAGE	864	S.F.
Porch	288	S.F.
TOTAL AREA	1,152	S.F.

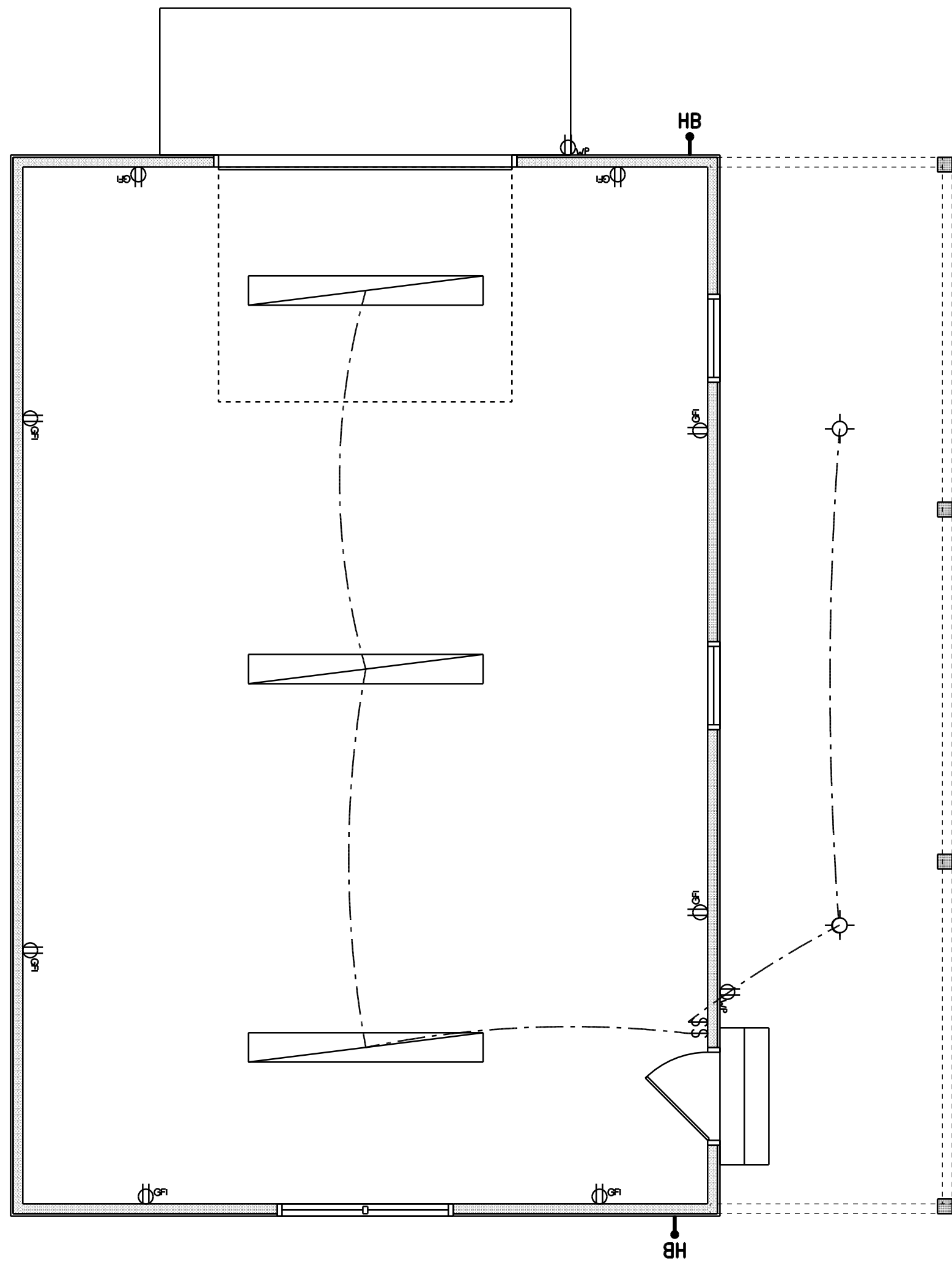

ELECTRICAL LEGEND		
ELECTRICAL COUNT SYMBOL		
LED CEILING LIGHT 1x8	3	
OUTLET GFI	8	
OUTLET WP	2	
STANDARD LIGHT	2	
SWITCH	2	

ELECTRICAL PLAN NOTES:

- INSTALLATION SHALL BE PER LATEST NAT'L ELECTRIC CODE.
- WIRE ALL APPLIANCES, HVAC UNITS AND OTHER EQUIPMENT PER MANUF. SPECIFICATIONS
- CONSULT WITH THE OWNER FOR THE NUMBER OF SEPERATE TELEPHONE LINES TO BE INSTALLED
- ALL SMOKE DETECTORS SHALL BE 120v W/ BATTERY BACKUP OF THE PHOTOELECTRIC TYPE, AND SHALL BE INTERLOCKED TOGETHER. INSTALL INSIDE AND NEAR ALL BEDROOMS
- TELEPHONE, TELEVISION AND OTHER LOW VOLTAGE DEVICES OR OUTLETS SHALL BE AS PER THE OWNER'S DIRECTIONS, & IN ACCORDANCE W/ APPLICABLE SECTIONS OF NEC-LATEST EDITION.
- ALL RECEPTICALS, NOT OTHERWISE NOTED, SHALL BE ARC FAULT INTERRUPTER TYPE, EXCEPT DEDICATED OUTLETS
- ALL RECEPTICALS IN WET AREAS SHALL BE GROUND FAULT INTERRUPTER TYPE (GFI)
- ALL EXTERIOR RECEPTICALS SHALL BE WEATHERPROOF GROUD FAULT INTERRUPTER TYPE (WP/GFI)
- NOTE:  
ELECTRICAL CONTR SHALL PREPARE "AS-BUILT" SHOP DWGS INDICATING ALL ELECTRICAL WORK, INCLUDING ANY CHANGES TO THE ELEC. PLAN, ADDNS TO THE ELEC. PLAN, RISER DIAGRAM, AS-BUILT PANEL SCHEDULE W/ ALL CKTS IDENTIFIED W/ CKT Nr. DESCRIPTION & BRKR. SERVICE ENT. & ALL UNDERGROUND WIRE LOCATIONS/ROUTING / DEPTH. RISER DIA. SHALL INCLUDE WIRE SIZES/TYPE & EQUIPMENT TYPE W/ RATINGS & LOADS.  
CONTRACTOR SHALL PROVIDE 1 COPY OF AS-BUILT DWGS TO OWNER & 1 COPY TO THE PERMIT ISSUING AUTHORITY

REVISIONS SCHEDULE	
PROPOSAL	Oct. 30th, 2023
REVISIONS	Dec. 1st, 2023

DETACHED GARAGE FOR:  
**CHILDERS RESIDENCE**  
COLUMBIA COUNTY, FL

RIDGEPOINT  
DESIGN

566 SW ARLINGTON BLVD STE 101, LAKE CITY, FL 32025  
P: 386-288-1188  
E: RIDGEPOINTDESIGN@GMAIL.COM

SHEET NUMBER  
**A.2**  
OF 2 SHEETS