

RIVERS ENGINEERING, LLC  
GREGORY P. RIVERS, PE, FL. # 35800  
1-863-272-4516  
20772 NW 252ND ST. HIGH SPRINGS FL 32643  
FLORIDA BUILDING CODE  
STRUCTURAL DESIGN IS IN ACCORDANCE WITH THE 2020  
SIGNATURE/SEAL ON ANY SHEET IS VALID ONLY  
FOR THE STRUCTURAL DESIGN, OR TO  
INDICATE CONFORMANCE WITH THE STRUCTURAL  
THIS ITEM HAS BEEN DIGITALLY SEALED BY GREG P. RIVERS PE  
ON THE DATE ADJACENT TO THE SEAL. PRINTED COPIES OF THIS  
DOCUMENT ARE NOT CONSIDERED SIGNED AND SEALED AND SIGNATURE  
MUST BE VERIFIED ON ANY ELECTRONIC COPIES

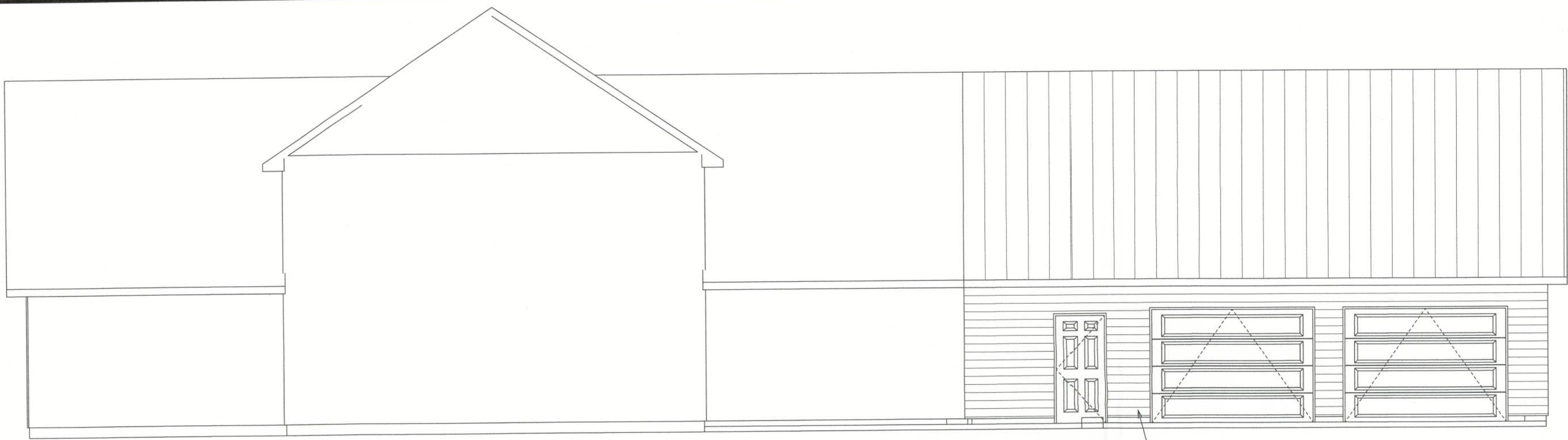

Digitally signed  
by Gregory P  
Rivers  
Date: 2023.09.05  
08:18:31 -04'00'



FRONT ELEVATION

NEW GARAGE ADDITION

9'-1"  
8'

ELEVATION SHEET

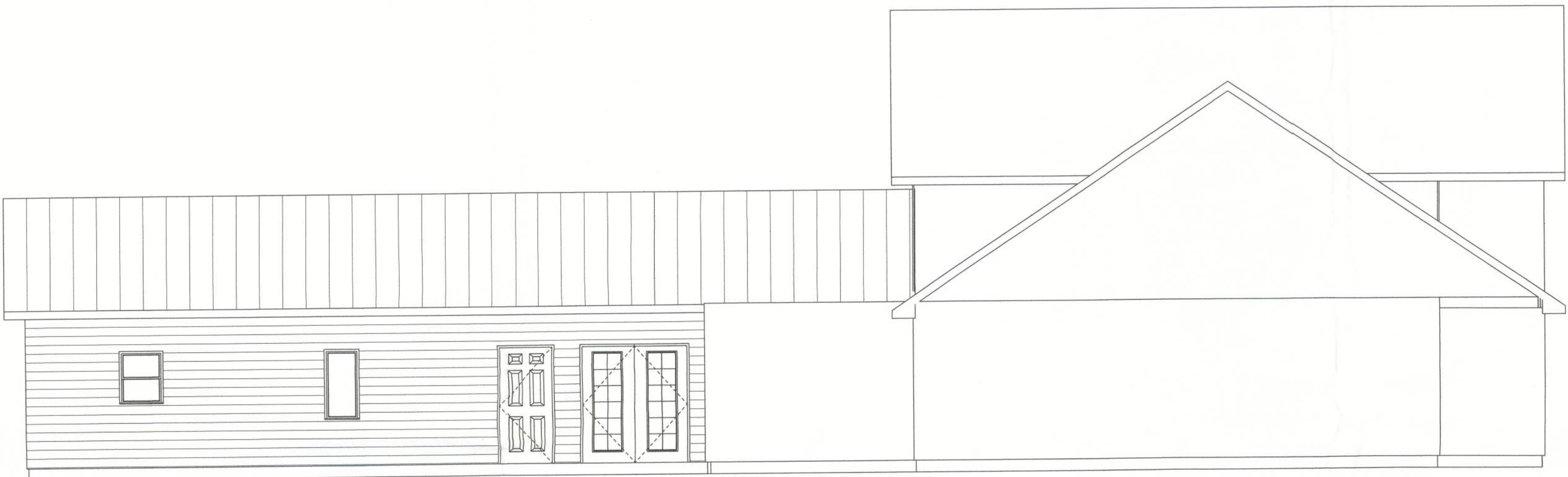

LEFT LEVATION



RIGHT ELEVATION



REAR ELEVATION

NEW ADDITION

DATE-9-1-23	REVISED	DRAWING#
SCALE-NA	DRAWN BY- JASON HEMENWAY 352-493-9613/221-2467	APPROVED
SHEET 5 OF 7		
FIRST FLOOR HEATED SQFT-1936 BONUS ROOM SQFT-224 GARAGE SQFT-1067 COVERED PORCH - TOTAL SQFT-3227		
DRAWN FOR-DON WALLACE COUNTY -COLUMBIA CONTRACTOR -SELF		