REAR ELEVATION
SCALE: 1/4" = 1'-0"

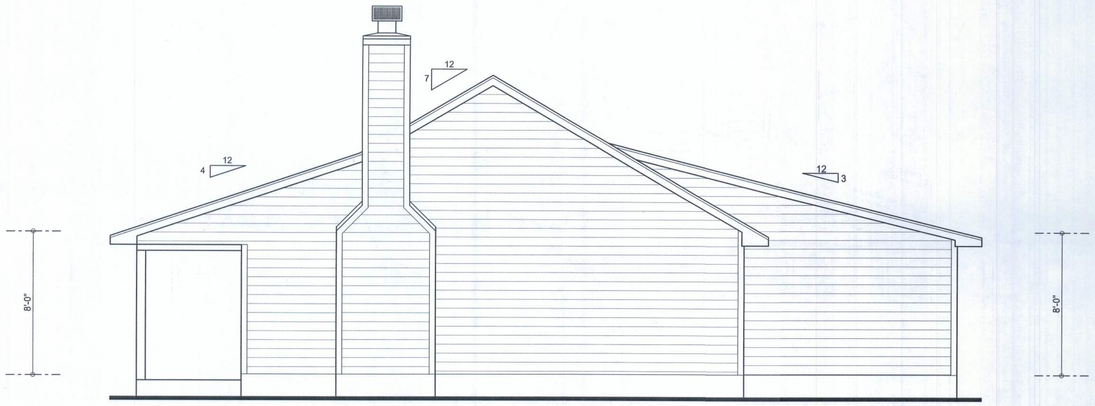

RIGHT ELEVATION
SCALE: 1/4" = 1'-0"

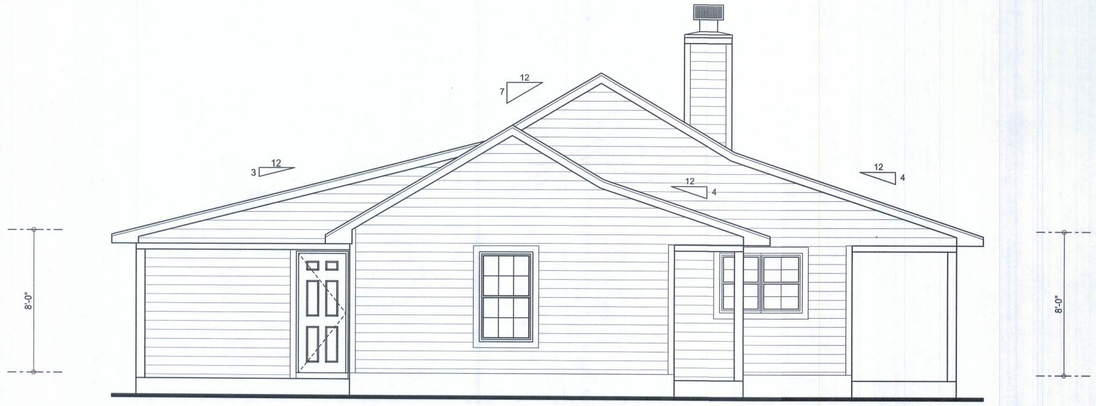

LEFT ELEVATION
SCALE: 1/4" = 1'-0"

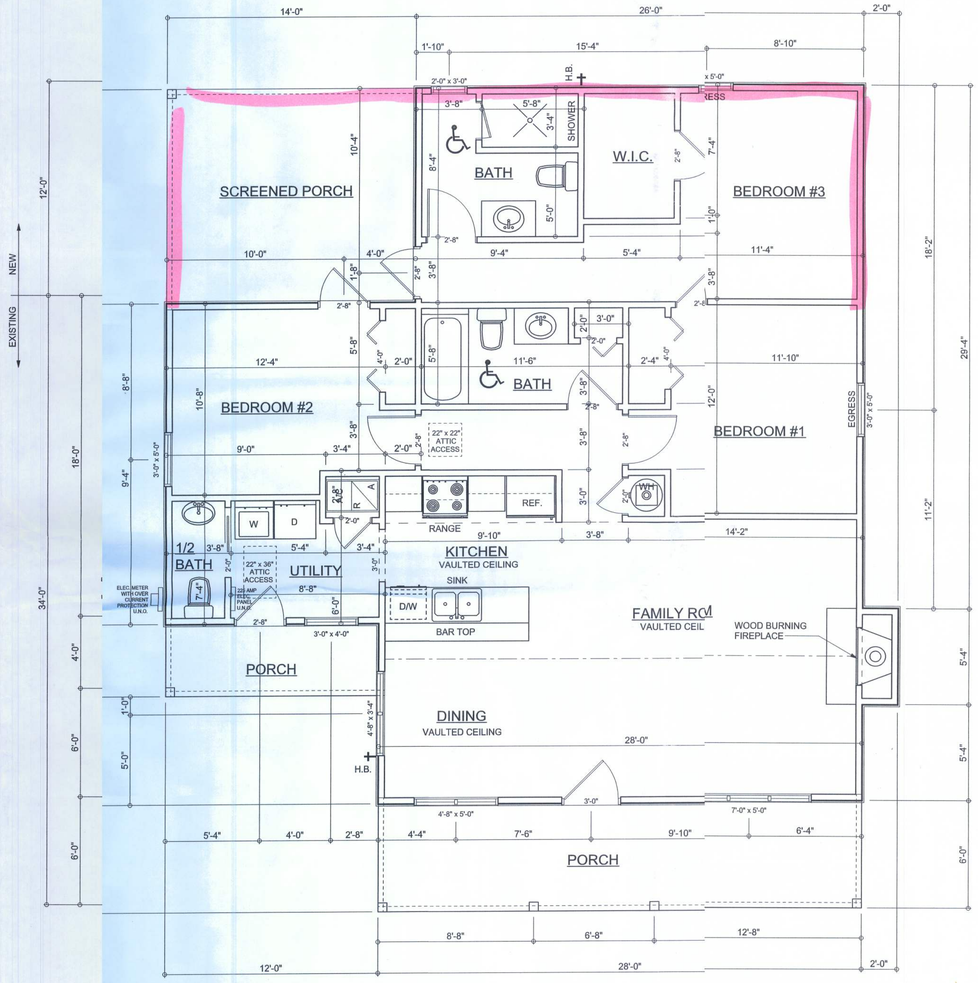

FLOOR PLAN
SCALE: 1/4" = 1'-0"
ALL CEILING HEIGHTS TO BE 8'-0" UNLESS NOTED OTHERWISE

AREA SUMMARY

EXISTING LIVING AREA	1000	S.F.
EXISTING PORCH AREA	216	S.F.
TOTAL EXISTING AREA	1216	S.F.
NEW LIVING AREA	312	S.F.
NEW SCREENED PORCH AREA	168	S.F.
TOTAL NEW AREA	480	S.F.

COLUMBIA COUNTY BUILDING DEPARTMENT
Received for FILE COPY
Code Compliance
PLANS EXAMINER

Addition Area

REVISIONS	
26Jan11	

SOFTPLAN
ARCHITECTURAL DESIGN SOFTWARE

WINDLOAD ENGINEER:
Mark Disosway, PE
No.53915, PO'B 868, Lake City, FL 32056,
386-754-5419

DIMENSIONS:
Stated dimensions supercede scaled dimensions. Refer all questions to Mark Disosway, P.E. for resolution. Do not proceed without clarification.

COPYRIGHTS AND PROPERTY RIGHTS:
Mark Disosway, P.E. hereby expressly reserves its common law copyrights and property right in these instruments of service. This document is not to be reproduced, altered or copied in any form or manner without first the express written permission and consent of Mark Disosway.

CERTIFICATION: I hereby certify that I have examined this plan, and that the applicable portions of the plan, relating to wind engineering comply with section R301.2.1, florida building code residential 2007, to the best of my knowledge.

LIMITATION: This design is valid for one building, at specified location.

MARK DISOSWAY
STATE OF FLORIDA
No. 53915
PROFESSIONAL ENGINEER
January 26, 2011

Cason Builders Inc

Payne Addition

ADDRESS:
Tax ID: R04351-104
Columbia County, Florida

Mark Disosway P.E.
P.O. Box 868
Lake City, Florida 32056
Phone: (386) 754 - 5419
Fax: (386) 269 - 4871

PRINTED DATE:
January 26, 2011

DRAWN BY:	STRUCTURAL BY:
	David Disosway

FINALS DATE:
18Jan11

JOB NUMBER:
1012066

DRAWING NUMBER
1
OF 4 SHEETS