

# Columbia County, FLA - Building & Zoning Property Map

Printed: Tue Mar 25 2025 23:19:45 GMT-0400 (Eastern Daylight Time)

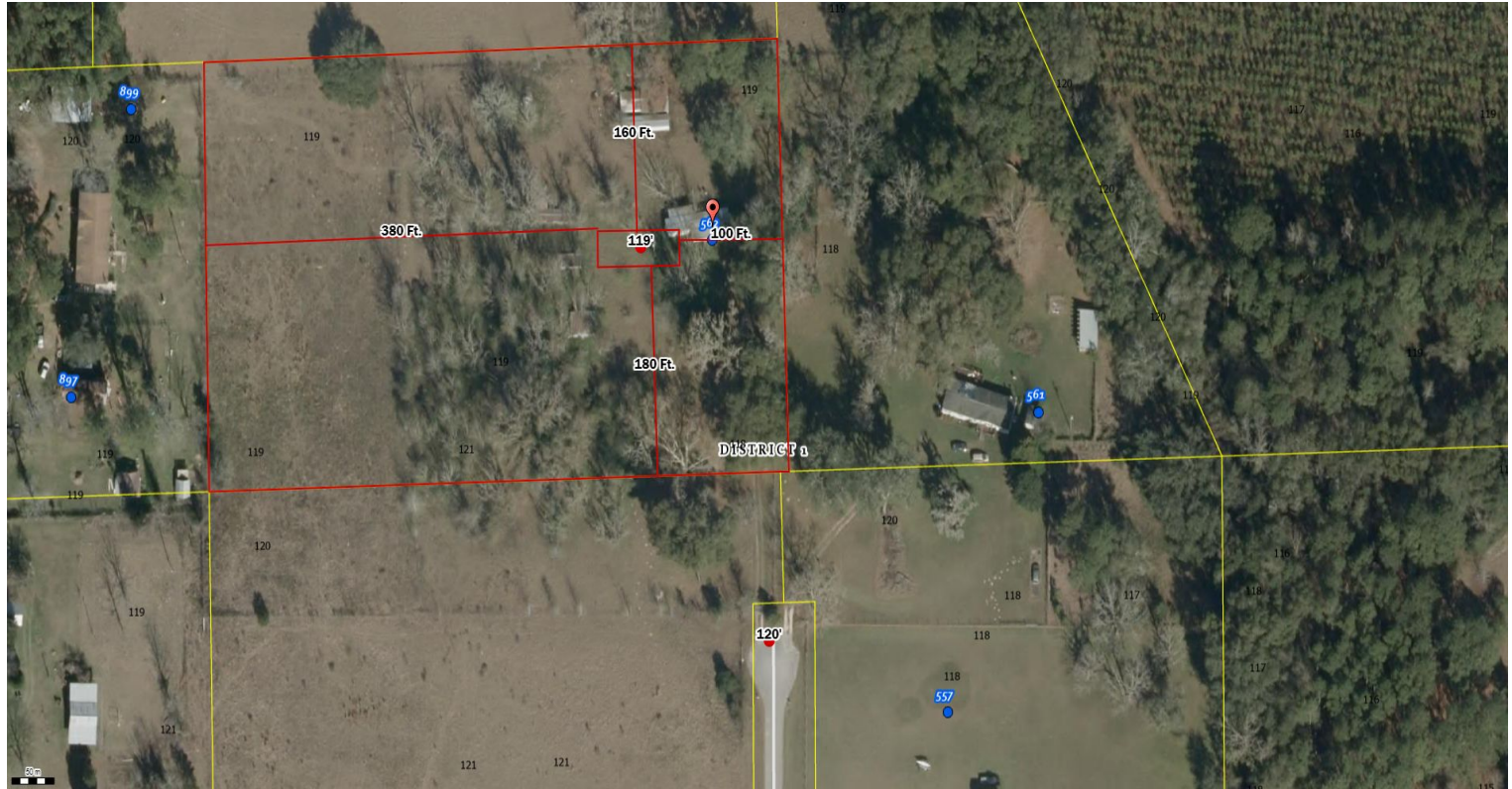

Parcel No: 11-2S-16-01593-112  
Owner: CAMPBELL MELINDA KAY,  
Subdivision: NATURE CONSERVANCY UNR  
Lot:  
Acres: 4.73095655  
Deed Acres: 4.73 Ac  
District: District 1 Kevin Parnell  
Future Land Uses: Agriculture - 3  
Flood Zones:  
Official Zoning Atlas: A-3

All data, information, and maps are provided "as is" without warranty or any representation of accuracy, timeliness of completeness. Columbia County, FL makes no warranties, express or implied, as to the use of the information obtained here. There are no implied warranties of merchantability or fitness for a particular purpose. The requester acknowledges and accepts all limitations, including the fact that the data, information, and maps are dynamic and in a constant state of maintenance, and update.