



STATE OF FLORIDA
DEPARTMENT OF HEALTH
ONSITE SEWAGE TREATMENT AND DISPOSAL
SYSTEM
APPLICATION FOR CONSTRUCTION PERMIT

PERMIT NO. 210614
DATE PAID: 2/14/12
FEE PAID: 100.00
RECEIPT #: 1697361

APPLICATION FOR:

☐ New System ☒ Existing System ☐ Holding Tank ☐ Innovative
☐ Repair ☐ Abandonment ☐ Temporary ☐

APPLICANT: KRISTINA SHINE

AGENT: RICK JOHNSON TELEPHONE: 352 294 0437

MAILING ADDRESS: RICK@Southernescapesllc.com

TO BE COMPLETED BY APPLICANT OR APPLICANT'S AUTHORIZED AGENT. SYSTEMS MUST BE CONSTRUCTED BY A PERSON LICENSED PURSUANT TO 489.105(3)(m) OR 489.552, FLORIDA STATUTES. IT IS THE APPLICANT'S RESPONSIBILITY TO PROVIDE DOCUMENTATION OF THE DATE THE LOT WAS CREATED OR PLATTED (MM/DD/YY) IF REQUESTING CONSIDERATION OF STATUTORY GRANDFATHER PROVISIONS.

PROPERTY INFORMATION

LOT: N/A BLOCK: N/A SUBDIVISION: 1/A RUM ISLAND PARADE LANE PLATTED: N/A

PROPERTY ID #: 25-75-16-0432-019 ZONING: SFR I/M OR EQUIVALENT: ☐ Y ☒ N

PROPERTY SIZE: 5 ACRES WATER SUPPLY: ☒ PRIVATE PUBLIC ☐ ≤ 2000 GPD ☐ > 2000 GPD

IS SEWER AVAILABLE AS PER 381.0065, FS? ☒ Y ☐ N DISTANCE TO SEWER: _____ FT

PROPERTY ADDRESS: 1441 SW CR 138 FT WHITE R 32038

DIRECTIONS TO PROPERTY: S ON 41, W ON CR 778, SON 27,
W ON CR 138, HOUSE ON R

BUILDING INFORMATION

☒ RESIDENTIAL ☐ COMMERCIAL

Unit No	Type of Establishment	No. of Bedrooms	Building Area Sqft	Commercial/Institutional System Design Table 1, Chapter 64E-6, FAC
1	<u>POOL/SPA</u>		<u>1000</u>	<u>ORIGINAL ATTACHED</u>
2				
3				
4				

☐ Floor/Equipment Drains ☐ Other (Specify) _____

SIGNATURE: [Signature] DATE: _____



RECEIVED
OFFICE OF THE
DIRECTOR
MAY 10 1964

TO : [illegible]
FROM : [illegible]
SUBJECT : [illegible]

1. [illegible]
2. [illegible]
3. [illegible]

4. [illegible]
5. [illegible]
6. [illegible]

7. [illegible]
8. [illegible]
9. [illegible]

10. [illegible]
11. [illegible]
12. [illegible]

13. [illegible]
14. [illegible]
15. [illegible]

16. [illegible]
17. [illegible]
18. [illegible]

19. [illegible]
20. [illegible]
21. [illegible]

22. [illegible]
23. [illegible]
24. [illegible]

25. [illegible]
26. [illegible]
27. [illegible]

STATE OF FLORIDA
DEPARTMENT OF HEALTH
APPLICATION FOR CONSTRUCTION PERMIT

Permit Application Number 21-02014

----- PART II - SITEPLAN -----

Scale: Each block represents 10 feet and 1 inch = 40 feet.

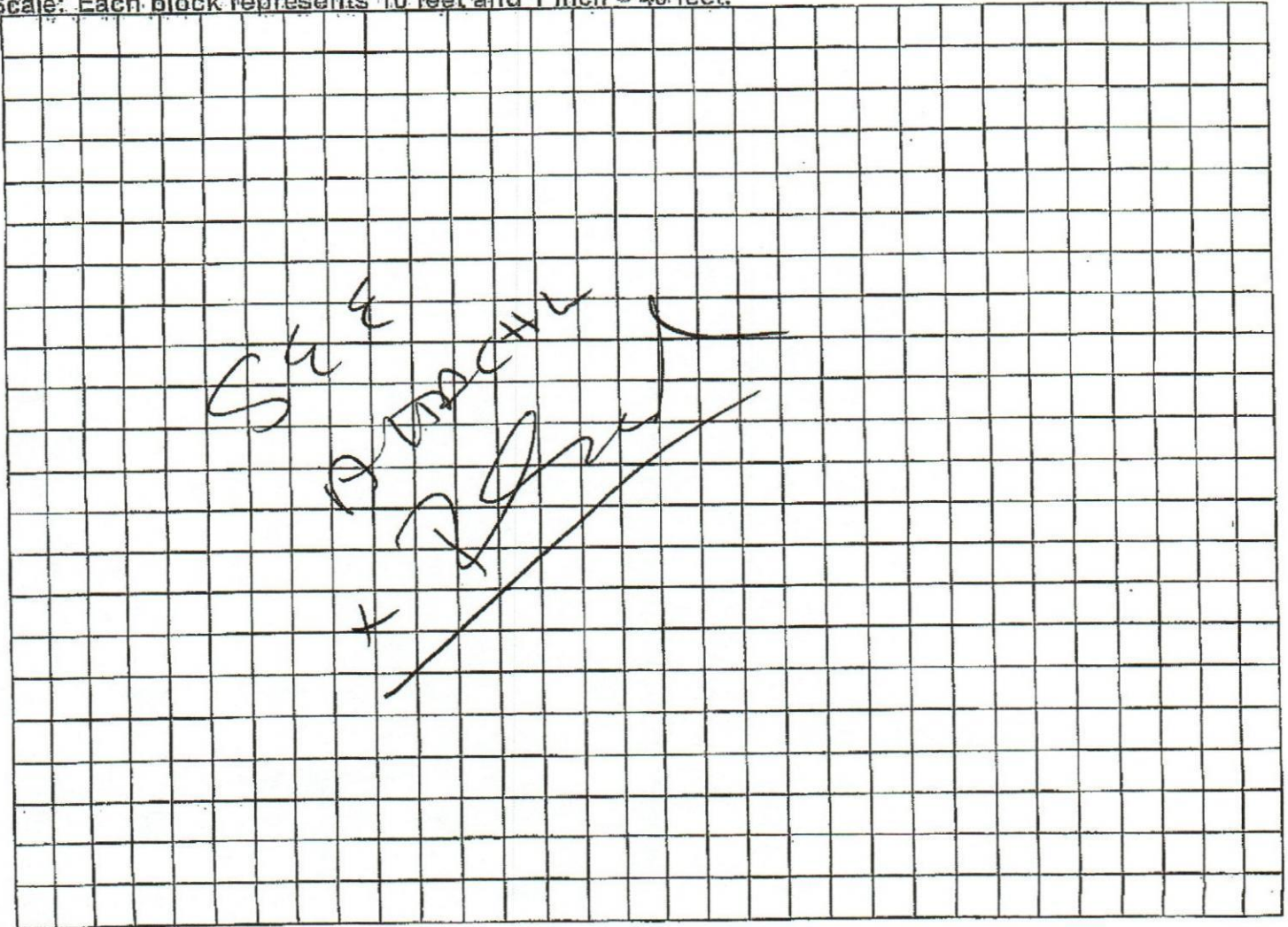

Notes: _____

Site Plan submitted by: Mark Brown TITLE _____ DATE: _____

Plan Approved X Not Approved _____ Date 7/15/21

By [Signature] [Signature] County Health Department

ALL CHANGES MUST BE APPROVED BY THE COUNTY HEALTH DEPARTMENT

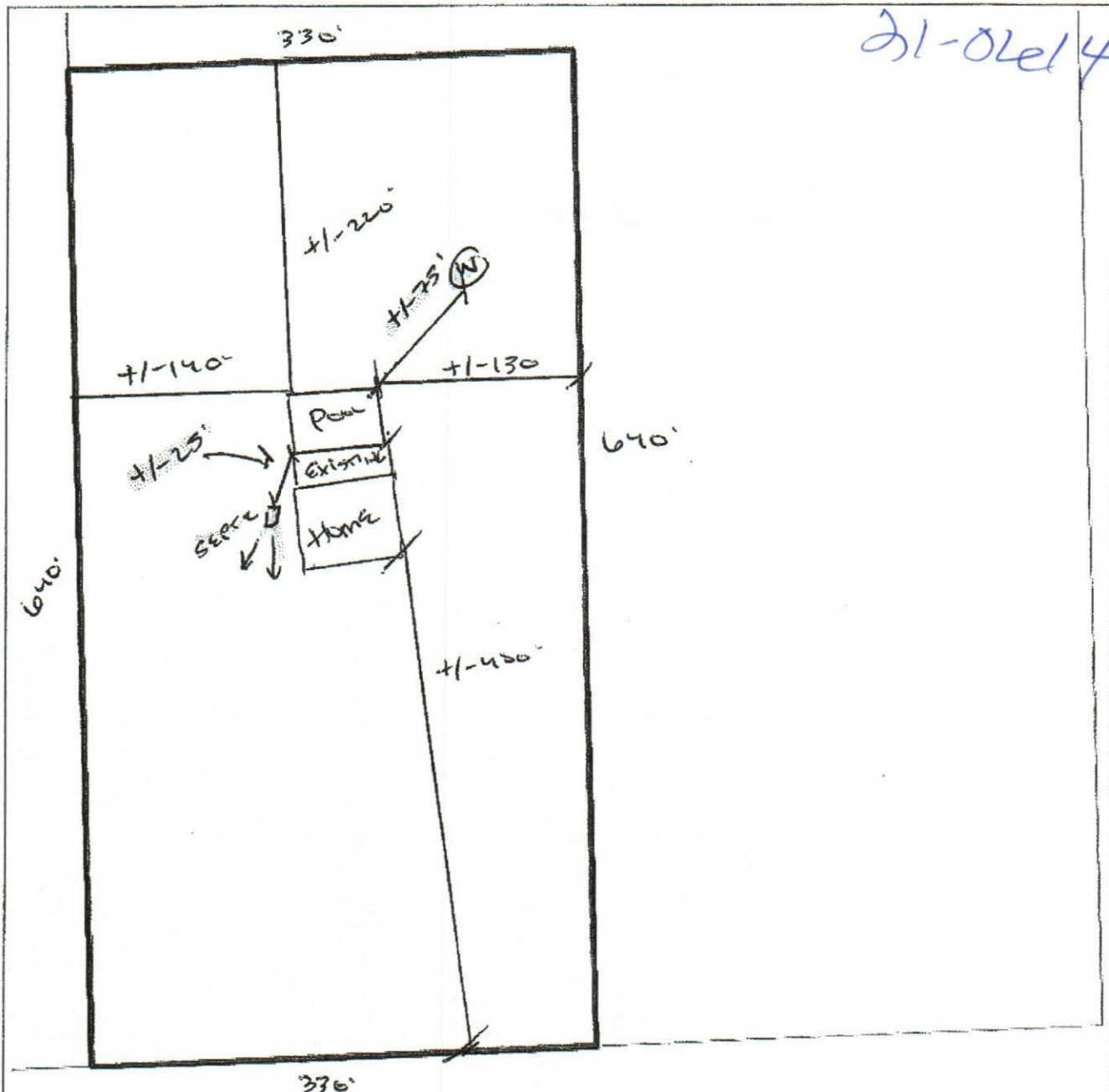

SW COUNTY ROAD 138

0 87 134 201 268 335 402 469 536 603 670 ft

Columbia County Property Appraiser Jeff Hampton | Lake City, Florida | 386-758-1083

PARCEL: 25-7S-16-04321-019 (22907) | SINGLE FAMILY (0100) | 5.01 AC
 COMMNE COR OF NW1/4 OF NE1/4, RUN W 342.61 FT, S 636.08 FT FOR POB, CONT S 637.94 FT, W 341.94 FT, N 639.82 FT, E 341.92 FT TO POB. (AKA S1/2 OF LOT)

SHINE MATTHEW S & KRISTINA L

2021 Working Values

Owner: SHINE KRISTINA L
 1441 SW CR 138
 FT WHITE, FL 32038

Mkt Lnd	\$30,080	Appraised	\$203,930
Ag Lnd	\$0	Assessed	\$178,566
Bldg	\$155,134	Exempt	\$50,000
XFOB	\$18,736	county:	\$128,566
Just	\$203,930	Total	city:\$0
		Taxable	other:\$0
		school:	\$153,566

Site: 1441 SW COUNTY RD 138, FT WHITE
 Sales 10/3/2002 \$100 V(U)
 Info 8/23/2002 \$100 V(U)
 3/20/1996 \$100 V(U)

NOTES:

Scale
 1" = 120'



Columbia County, FL

This information was derived from data which was compiled by the Columbia County Property Appraiser's Office solely for the governmental purpose of property assessment. This information should not be relied upon by anyone as a determination of the ownership of property or market value. No warranties, expressed or implied, are provided for the accuracy of the data herein, its use, or its interpretation. Although it is periodically updated, this information may not reflect the data currently on file in the Property Appraiser's office. GrizzlyLogic.com



Hand-drawn diagram of a rectangular plot divided into several smaller rectangular sections.

General Information		Detailed Information	
Plot No.	1	Area (sq. ft.)	100
Plot No.	2	Area (sq. ft.)	150
Plot No.	3	Area (sq. ft.)	200
Plot No.	4	Area (sq. ft.)	250
Plot No.	5	Area (sq. ft.)	300
Plot No.	6	Area (sq. ft.)	350
Plot No.	7	Area (sq. ft.)	400
Plot No.	8	Area (sq. ft.)	450
Plot No.	9	Area (sq. ft.)	500
Plot No.	10	Area (sq. ft.)	550
Plot No.	11	Area (sq. ft.)	600
Plot No.	12	Area (sq. ft.)	650
Plot No.	13	Area (sq. ft.)	700
Plot No.	14	Area (sq. ft.)	750
Plot No.	15	Area (sq. ft.)	800
Plot No.	16	Area (sq. ft.)	850
Plot No.	17	Area (sq. ft.)	900
Plot No.	18	Area (sq. ft.)	950
Plot No.	19	Area (sq. ft.)	1000
Plot No.	20	Area (sq. ft.)	1050
Plot No.	21	Area (sq. ft.)	1100
Plot No.	22	Area (sq. ft.)	1150
Plot No.	23	Area (sq. ft.)	1200
Plot No.	24	Area (sq. ft.)	1250
Plot No.	25	Area (sq. ft.)	1300
Plot No.	26	Area (sq. ft.)	1350
Plot No.	27	Area (sq. ft.)	1400
Plot No.	28	Area (sq. ft.)	1450
Plot No.	29	Area (sq. ft.)	1500
Plot No.	30	Area (sq. ft.)	1550
Plot No.	31	Area (sq. ft.)	1600
Plot No.	32	Area (sq. ft.)	1650
Plot No.	33	Area (sq. ft.)	1700
Plot No.	34	Area (sq. ft.)	1750
Plot No.	35	Area (sq. ft.)	1800
Plot No.	36	Area (sq. ft.)	1850
Plot No.	37	Area (sq. ft.)	1900
Plot No.	38	Area (sq. ft.)	1950
Plot No.	39	Area (sq. ft.)	2000
Plot No.	40	Area (sq. ft.)	2050
Plot No.	41	Area (sq. ft.)	2100
Plot No.	42	Area (sq. ft.)	2150
Plot No.	43	Area (sq. ft.)	2200
Plot No.	44	Area (sq. ft.)	2250
Plot No.	45	Area (sq. ft.)	2300
Plot No.	46	Area (sq. ft.)	2350
Plot No.	47	Area (sq. ft.)	2400
Plot No.	48	Area (sq. ft.)	2450
Plot No.	49	Area (sq. ft.)	2500
Plot No.	50	Area (sq. ft.)	2550