

Columbia County, FLA - Building & Zoning Property Map

Printed: Sun Mar 09 2025 13:51:38 GMT-0400 (Eastern Daylight Time)

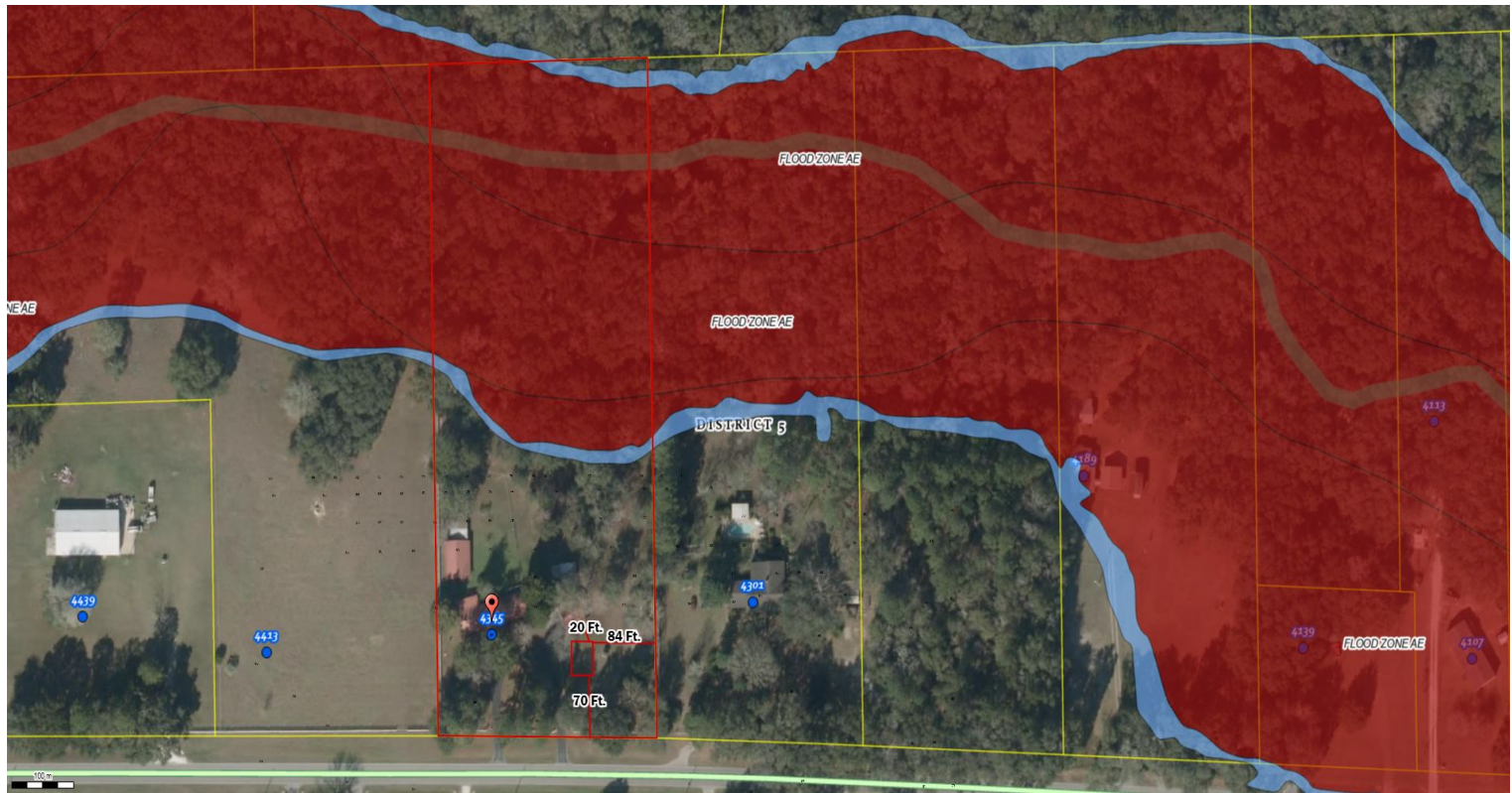

Parcel No: 12-5S-16-03589-002

Owner: DAUGHTRY JAMES R, DAUGHTRY ASHLEY

Subdivision:

Lot:

Acres: 5.26988649

Deed Acres: 5.23 Ac

District: District 5 Tim Murphy

Future Land Uses: Agriculture - 3, Environmentally Sensitive Areas -1

Flood Zones: AE, 0.2 PCT ANNUAL CHANCE FLOOD HAZARD,

Official Zoning Atlas: A-3, ESA-2

All data, information, and maps are provided "as is" without warranty or any representation of accuracy, timeliness of completeness. Columbia County, FL makes no warranties, express or implied, as to the use of the information obtained here. There are no implied warranties of merchantability or fitness for a particular purpose. The requester acknowledges and accepts all limitations, including the fact that the data, information, and maps are dynamic and in a constant state of maintenance, and update.