

BEARING HEIGHT SCHEDULE

8'-0"

OVERHANG

2'-0"

ROOF PITCH(S)

6/12

NOTES:

- 1) REFER TO HIB 91 (RECOMMENDATIONS FOR BRACING) FOR BRACING REQUIREMENTS AND REFER TO ENGINEERED DRAWINGS FOR PERMANENT BRACING REQUIRED
- 2) ALL TRUSSES (INCLUDING TRUSSES UNDER VALLEY FRAMING) MUST BE COMPLETELY DECKED OR REFER TO DETAIL W09 FOR ALTERNATE BRACING REQUIREMENTS
- 3) ALL VALLEYS ARE TO BE CONVENTIONALLY FRAMED BY BUILDER
- 4) ALL TRUSSES ARE DESIGNED FOR 2' o.c. MAXIMUM SPACING. UNLESS OTHERWISE NOTED
- 5) ALL WALLS SHOWN ON PLACEMENT PLAN ARE CONSIDERED TO BE LOAD BEARING. UNLESS OTHERWISE NOTED
- 6) 5"x42 TRUSSES MUST BE INSTALLED WITH THE TOP BEING UP
- 7) ALL ROOF TRUSS HANGERS TO BE SMIPSON HBS26 UNLESS OTHERWISE NOTED. ALL FLOOR TRUSS HANGERS TO BE SMIPSON TH442 UNLESS OTHERWISE NOTED
- 8) BEAMS/ADJUSTABLE (HQS) TO BE FURNISHED BY BUILDER

SHOP DRAWING APPROVAL

THIS LAYOUT IS THE SOLE SOURCE FOR FABRICATION OF TRUSSES AND VOPS. ALL PREVIOUS ARCHITECTURAL OR OTHER TRUSS LAYOUTS, REVIEW AND APPROVAL OF THIS LAYOUT MUST BE RECEIVED BEFORE ANY TRUSSES WILL BE BUILT. VERIFY ALL CONDITIONS TO INSURE AGAINST DAMAGES THAT WILL RESULT IN EXTRA CHARGES TO YOU.

Request Delivery Date: \_\_\_\_\_

Approved By: \_\_\_\_\_ Date: \_\_\_\_\_



Burrell

PHONE: 904-437-3549 FAX: 904-437-3994  
Jacksonville

PHONE: 904-772-6100 FAX: 904-772-1973

Lake City

PHONE: 386-755-6894 FAX: 386-755-7473

Sanford

PHONE: 407-322-0059 FAX: 407-322-9953

BUILDER

BURDICK

LEGAL ADDRESS

ALACHUA, FL

MODEL

CUSTOM

REVISION

SCALE NTS

DATE 10/02/07

DRAWN BY JOR # L256400

MONDRAGON

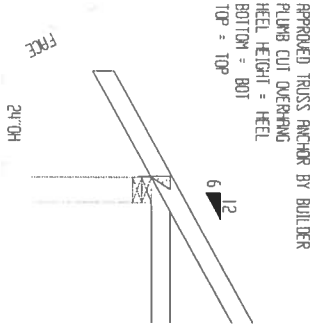
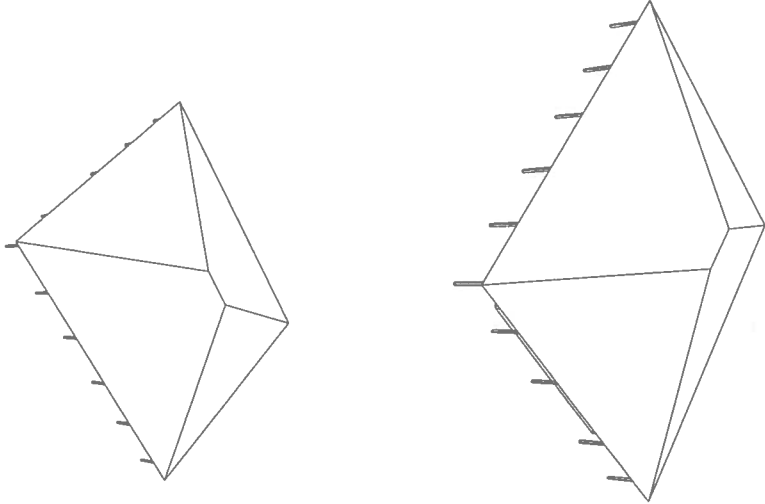
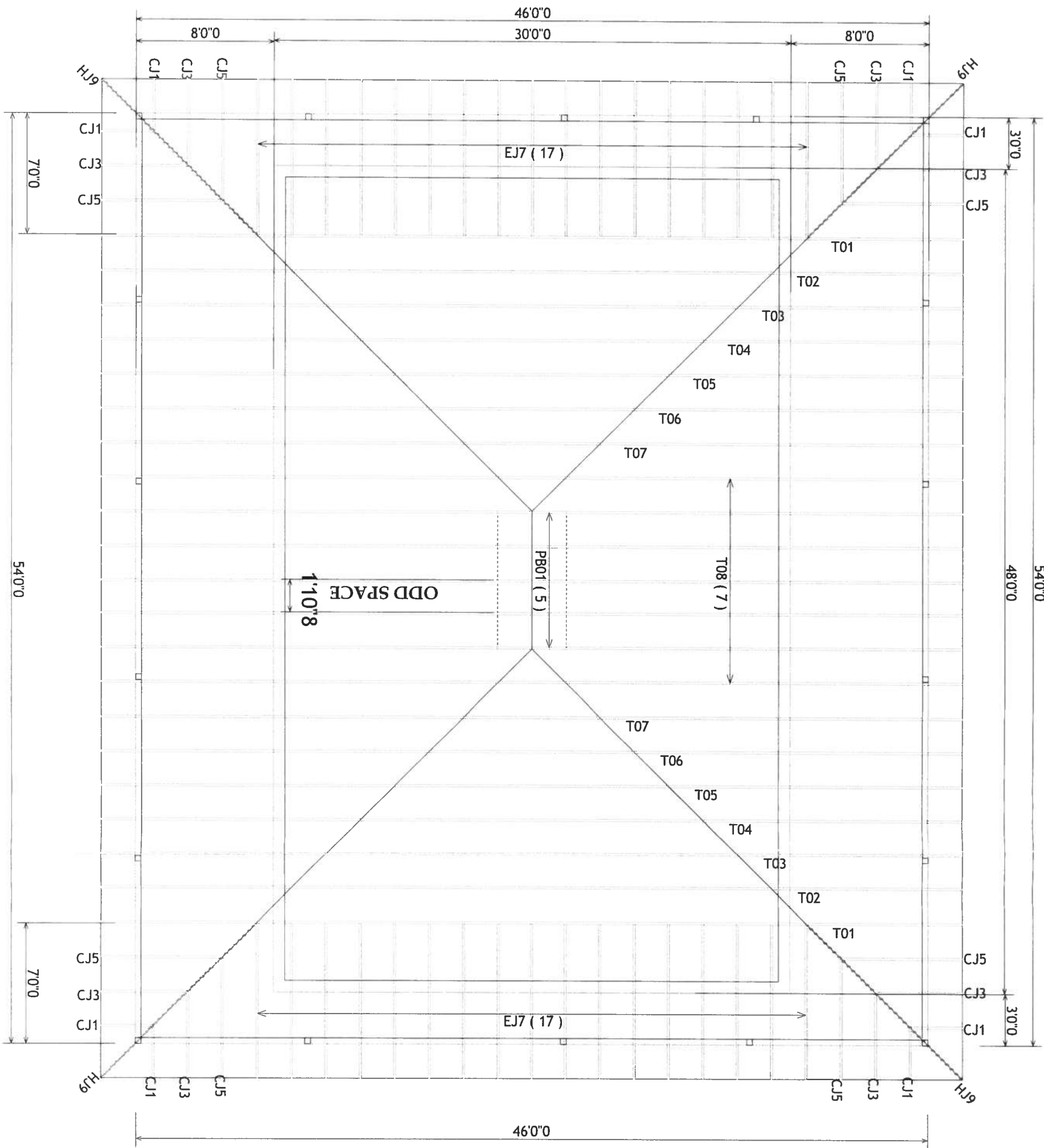

TRUSS END DETAIL