

Columbia County Property Appraiser

Jeff Hampton

2024 Working Values
updated: 5/30/2024

Parcel: << 36-4S-16-03370-000 (16440) >>

Owner & Property Info

Result: 1 of 1

Owner	ADAMS CARISSA 242 SW SUNNYDALE GLN LAKE CITY, FL 32024		
Site	242 SW SUNNYDALE GLN, LAKE CITY		
Description*	LOT 6 BLOCK F SOUTHWOOD ACRES S/D UNIT 2. WD 1037-656, WD 1333-1107, WD 1360-2476, FJ 1413-247, WD 1415-1090,		
Area	2.05 AC	S/T/R	36-4S-16
Use Code**	SINGLE FAMILY (0100)	Tax District	3
*The Description above is not to be used as the Legal Description for this parcel in any legal transaction. **The Use Code is a FL Dept. of Revenue (DOR) code and is not maintained by the Property Appraiser's office. Please contact your city or county Planning & Zoning office for specific zoning information.			

Property & Assessment Values

2023 Certified Values		2024 Working Values	
Mkt Land	\$30,750	Mkt Land	\$30,750
Ag Land	\$0	Ag Land	\$0
Building	\$184,426	Building	\$195,941
XFOB	\$6,500	XFOB	\$6,500
Just	\$221,676	Just	\$233,191
Class	\$0	Class	\$0
Appraised	\$221,676	Appraised	\$233,191
SOH Cap [?]	\$59,749	SOH Cap [?]	\$66,406
Assessed	\$161,927	Assessed	\$166,785
Exempt	HX HB \$50,000	Exempt	HX HB \$50,000
Total Taxable	county:\$111,927 city:\$0 other:\$0 school:\$136,927	Total Taxable	county:\$116,785 city:\$0 other:\$0 school:\$141,785

Aerial Viewer Pictometry Google Maps

2023 2022 2019 2016 2013 Sales

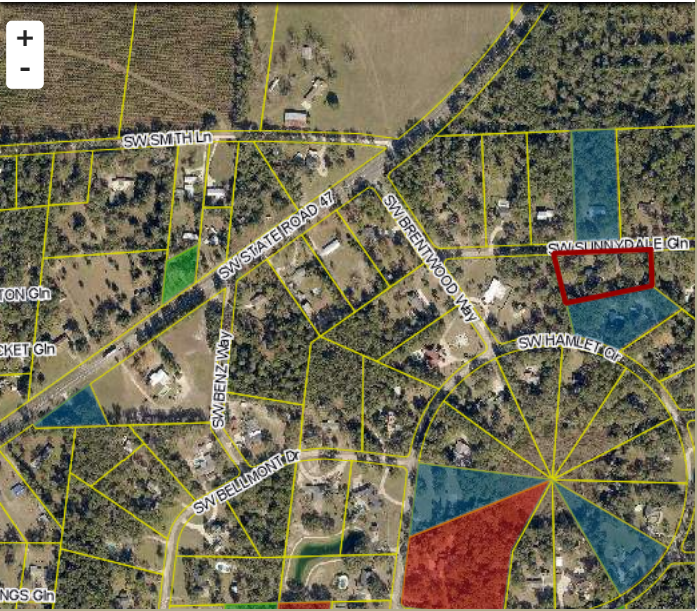

Sales History

Sale Date	Sale Price	Book/Page	Deed	V/I	Qualification (Codes)	RCode
7/15/2020	\$21,900	1415/1090	WD	I	U	30
5/24/2018	\$125,000	1360/2476	WD	I	Q	01
3/21/2017	\$154,000	1333/1107	WD	I	Q	01
2/1/2005	\$179,000	1037/0656	WD	I	Q	

Building Characteristics

Bldg Sketch	Description*	Year Blt	Base SF	Actual SF	Bldg Value
Sketch	SINGLE FAM (0100)	1968	2100	3084	\$195,941
*Bldg Desc determinations are used by the Property Appraisers office solely for the purpose of determining a property's Just Value for ad valorem tax purposes and should not be used for any other purpose.					

Extra Features & Out Buildings

Code	Desc	Year Blt	Value	Units	Dims
0296	SHED METAL	2019	\$500.00	1.00	0 x 0
0180	FPLC 1STRY	0	\$2,000.00	1.00	0 x 0
0120	CLFENCE 4	2019	\$2,500.00	1.00	0 x 0
0294	SHED WOOD/VINYL	2019	\$1,500.00	1.00	0 x 0

Land Breakdown

Code	Desc	Units	Adjustments	Eff Rate	Land Value
0100	SFR (MKT)	2.050 AC	1.0000/1.0000 1.0000/ /	\$15,000 /AC	\$30,750

Search Result: 1 of 1

© Columbia County Property Appraiser | Jeff Hampton | Lake City, Florida | 386-758-1083

by: GrizzlyLogic.com

The information presented on this website was derived from data which was compiled by the Columbia County Property Appraiser Office solely for the governmental purpose of property assessment. This information should not be relied upon by anyone as a determination of the ownership of property or market value. No warranties, expressed or implied, are provided for the accuracy of the data herein, it's use, or it's interpretation. This website was last updated: 5/30/2024 and may not reflect the data currently on file at our office.