



STATE OF FLORIDA
DEPARTMENT OF HEALTH
ONSITE SEWAGE TREATMENT AND DISPOSAL
SYSTEM
APPLICATION FOR CONSTRUCTION PERMIT

PERMIT NO. 23-0430
DATE PAID: 54708
FEE PAID: 511222
RECEIPT #: 183484

APPLICATION FOR:

[] New System [] Existing System [] Holding Tank [] Innovative
[] Repair [] Abandonment [] Temporary [X] Storage Building
NEW

APPLICANT: KEVIN SHIPLEY

AGENT: KEVIN SHIPLEY TELEPHONE: 386-365-8142

MAILING ADDRESS: 810 SW CHESTERFIELD CIR, LAKE CITY, FL 32024

TO BE COMPLETED BY APPLICANT OR APPLICANT'S AUTHORIZED AGENT. SYSTEMS MUST BE CONSTRUCTED BY A PERSON LICENSED PURSUANT TO 489.105(3) (m) OR 489.552, FLORIDA STATUTES. IT IS THE APPLICANT'S RESPONSIBILITY TO PROVIDE DOCUMENTATION OF THE DATE THE LOT WAS CREATED OR PLATTED (MM/DD/YY) IF REQUESTING CONSIDERATION OF STATUTORY GRANDFATHER PROVISIONS.

PROPERTY INFORMATION

LOT: 37 BLOCK: _____ SUBDIVISION: CROSSWINDS PHASE 1 PLATTED: _____

PROPERTY ID #: 24-45-16-03117-137 ZONING: _____ I/M OR EQUIVALENT: [Y / N]

PROPERTY SIZE: 0.5 ACRES WATER SUPPLY: [X] PRIVATE PUBLIC [] <=2000GPD [] >2000GPD

IS SEWER AVAILABLE AS PER 381.0065, FS? [Y / N] Septic DISTANCE TO SEWER: _____ FT

PROPERTY ADDRESS: 810 SW Chesterfield CIR, Lake City, FL 32024

DIRECTIONS TO PROPERTY: 47 South, Kicklighter past Pepsi Plant to Crosswinds

BUILDING INFORMATION

[X] RESIDENTIAL [] COMMERCIAL

Unit No	Type of Establishment	No. of Bedrooms	Building Area Sqft	Commercial/Institutional System Design Table 1, Chapter 64E-6, FAC
1	<u>NEW</u>			
2	<u>Storage Building</u>	<u>0</u>	<u>750</u>	<u>ORIGINAL ATTACHED</u>
3				
4				

[] Floor/Equipment Drains [] Other (Specify) _____

SIGNATURE: [Signature] DATE: 5/10/22

STATE OF FLORIDA
DEPARTMENT OF HEALTH
APPLICATION FOR CONSTRUCTION PERMIT

Permit Application Number

22-0430
#54708

----- PART II - SITEPLAN -----

Scale: Each block represents 10 feet and 1 inch = 40 feet.

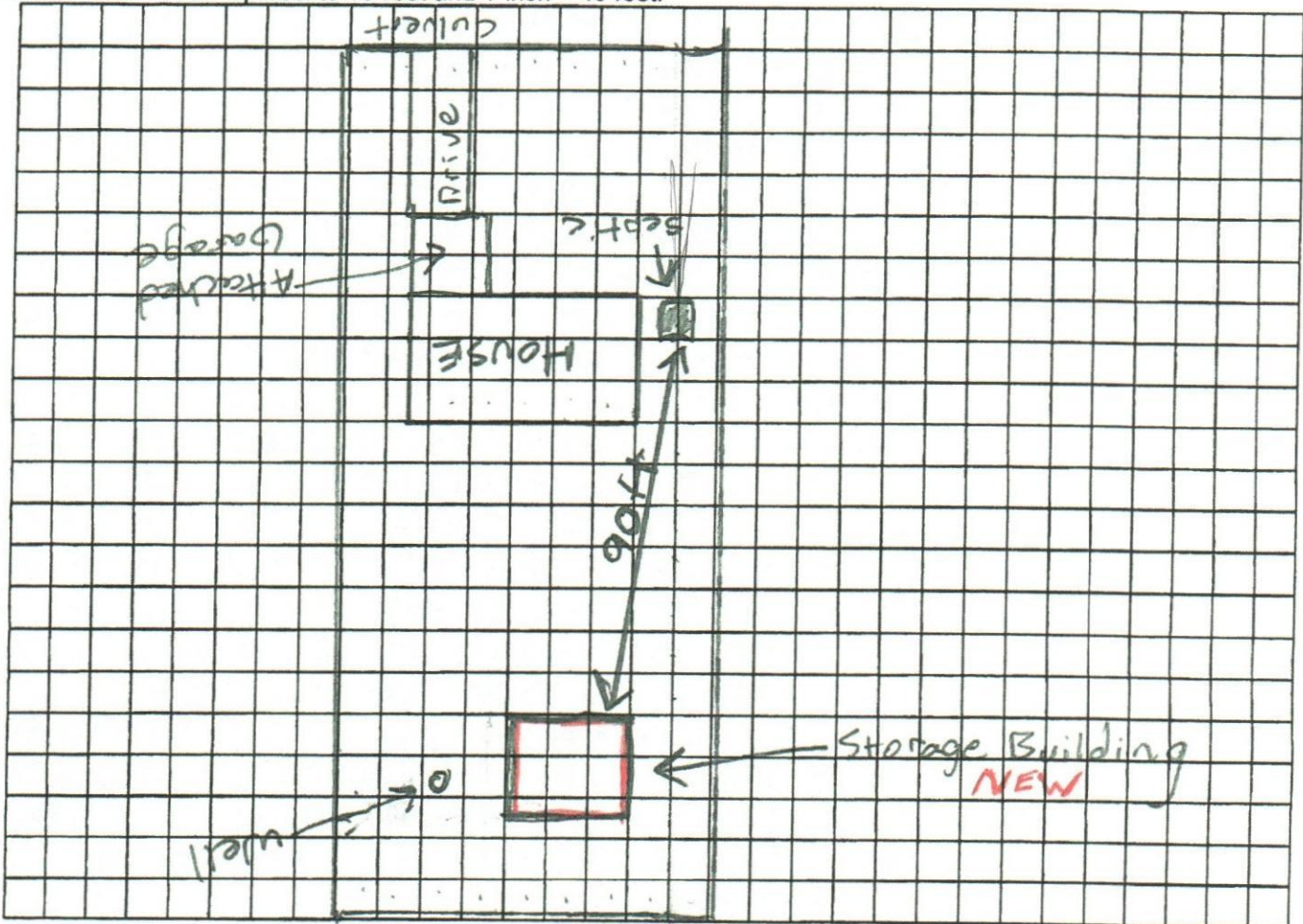

Notes: Storage building to be added will be 30ft wide by 25ft deep. Closest corner to septic will be 90ft away. Building will be 70ft from home.
Drawing uses: each block = 10 Feet

Site Plan submitted by: KEVIN SHIPLEY

Plan Approved ✓

Not Approved

By

Columbia CHD

5/10/22

Date

5/24/22

County Health Department

ALL CHANGES MUST BE APPROVED BY THE COUNTY HEALTH DEPARTMENT

Handwritten text, likely bleed-through from the reverse side of the page. The text is extremely faint and illegible due to the quality of the scan. It appears to be a continuous paragraph or a series of notes.