



STATE OF FLORIDA  
DEPARTMENT OF HEALTH  
ONSITE SEWAGE TREATMENT AND DISPOSAL  
SYSTEM  
APPLICATION FOR CONSTRUCTION PERMIT

PERMIT NO. 20-1850  
DATE PAID: 1/5/21  
FEE PAID: 600.00  
RECEIPT #: 1420857

APPLICATION FOR:

☐ New System ☒ Existing System ☐ Holding Tank ☐ Innovative  
☐ Repair ☐ Abandonment ☐ Temporary ☐

APPLICANT: Ahmed G Hassan ahassan2141@gmail.com

AGENT: \_\_\_\_\_ TELEPHONE: 386-365-6406

MAILING ADDRESS: 7740 US-41, Lake City, FL 32055

TO BE COMPLETED BY APPLICANT OR APPLICANT'S AUTHORIZED AGENT. SYSTEMS MUST BE CONSTRUCTED BY A PERSON LICENSED PURSUANT TO 489.105(3)(m) OR 489.552, FLORIDA STATUTES. IT IS THE APPLICANT'S RESPONSIBILITY TO PROVIDE DOCUMENTATION OF THE DATE THE LOT WAS CREATED OR PLATTED (MM/DD/YY) IF REQUESTING CONSIDERATION OF STATUTORY GRANDFATHER PROVISIONS.

PROPERTY INFORMATION

LOT: 6 BLOCK: \_\_\_\_\_ SUBDIVISION: Dudley Estates PLATTED: \_\_\_\_\_

PROPERTY ID #: 14-65-16-03818-206 ZONING: \_\_\_\_\_ I/M OR EQUIVALENT: [ Y / N ]

PROPERTY SIZE: 10.00 ACRES WATER SUPPLY: ☒ PRIVATE PUBLIC ☐  $\leq 2000$  GPD ☐  $> 2000$  GPD

IS SEWER AVAILABLE AS PER 381.0065, FS? ☒ YES ☐ NO DISTANCE TO SEWER: \_\_\_\_\_ FT

PROPERTY ADDRESS: 308 SW Pathfinder Glen, Fort White, FL 32038

DIRECTIONS TO PROPERTY: 415, tr 475, tl SW Walter Ave, & SW old wire rd, tl SW Pathfinder Glen Lot 6 on right

BUILDING INFORMATION

☒ RESIDENTIAL ☐ COMMERCIAL

Unit No	Type of Establishment	No. of Bedrooms	Building Area Sqft	Commercial/Institutional System Design Table 1, Chapter 64E-6, FAC
1	<u>Double wide</u>	<u>2</u>	<u>1664</u>	<u>ORIGINAL ATTACHED</u>
2				
3				
4				

☐ Floor/Equipment Drains ☐ Other (Specify) \_\_\_\_\_

SIGNATURE: Ahmed G Hassan DATE: 12/31/2020

STATE OF FLORIDA  
DEPARTMENT OF HEALTH  
APPLICATION FOR CONSTRUCTION PERMIT

Permit Application Number 20-1050

----- PART II - SITEPLAN -----

Scale: Each block represents 10 feet and 1 inch = 40 feet.

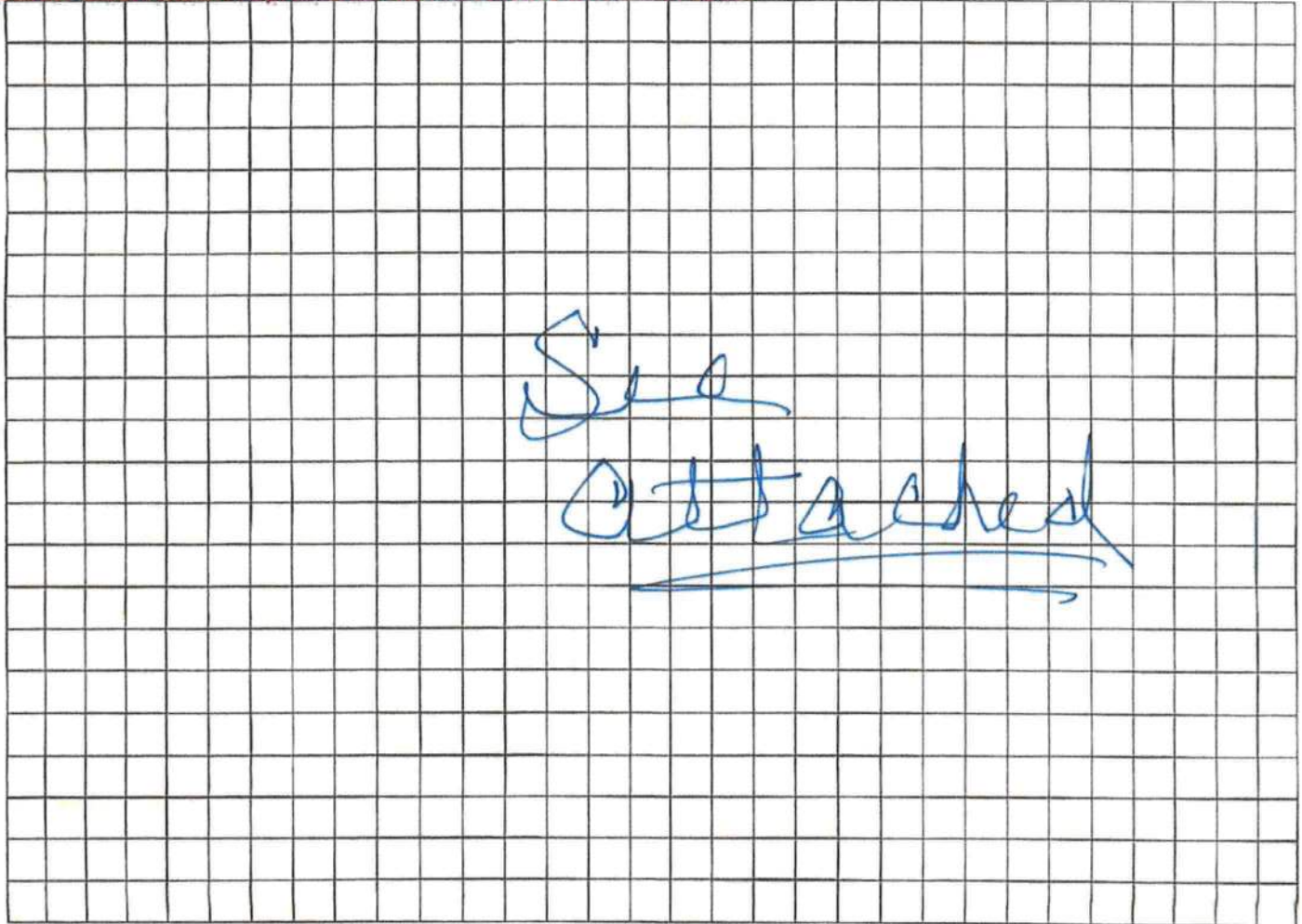

Notes: \_\_\_\_\_

Site Plan submitted by: Ahmed Haman TITLE X DATE: X  
Plan Approved X Not Approved \_\_\_\_\_ Date 1/6/20  
By [Signature] [Signature] County Health Department

ALL CHANGES MUST BE APPROVED BY THE COUNTY HEALTH DEPARTMENT

ISTDS Application for  
Construction (New  
System)  
Page # 7

3523696'60;

Sep 28-99 17:09;

Page 5'5

Lot 8

Customer  
Donna Fury

10 Acres  
Square

Land Plot for Fury Home  
Lot #6  
Dudley Estates

Front

100' R.O.W. Easement

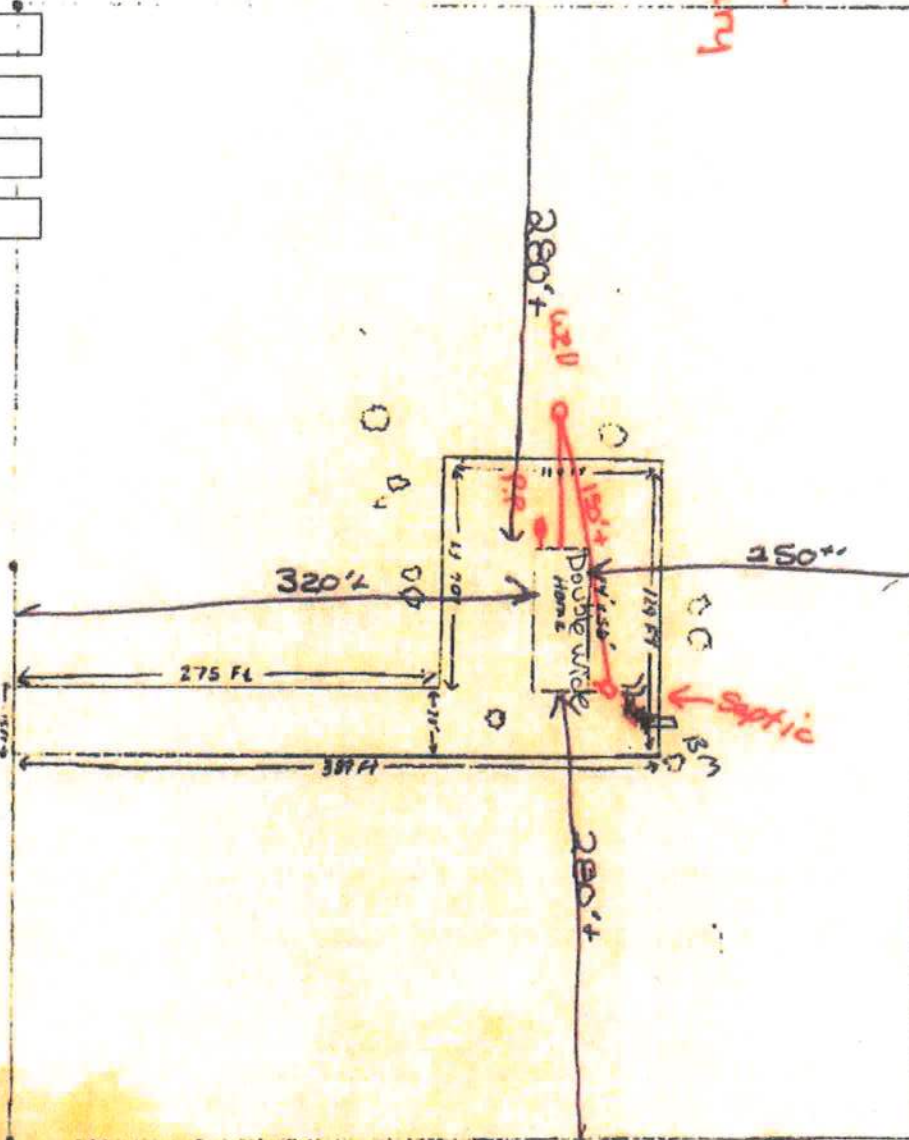

Lot 5

Old Wire Road

10/01/99  
J. J. J. J.