

DATE 09/26/2008

Columbia County Building Permit

This Permit Must Be Prominently Posted on Premises During Construction

PERMIT

000027371

APPLICANT REBECCA GONSALEZ PHONE 386.867.0043
ADDRESS 2170 SW TOMMY LITES STREET FT. WHITE FL 32038
OWNER GARRY LITES(REBECCA GONSALES M/H) PHONE 386.266.3326
ADDRESS 2170 SW TOMMY LITES STREET FT. WHITE FL 32038
CONTRACTOR BERNIE THRIFT PHONE 386.623.0046
LOCATION OF PROPERTY 441-S TO TOMMY LITES ROAD,TR GO DOWN HILL, 4TH LOT ON L
PAST HALL AVENUE
TYPE DEVELOPMENT M/H/UTILITY ESTIMATED COST OF CONSTRUCTION 0.00
HEATED FLOOR AREA TOTAL AREA HEIGHT STORIES
FOUNDATION WALLS ROOF PITCH FLOOR
LAND USE & ZONING A-3 MAX. HEIGHT
Minimum Set Back Requirments: STREET-FRONT 30.00 REAR 25.00 SIDE 25.00
NO. EX.D.U. 1 FLOOD ZONE X DEVELOPMENT PERMIT NO.

PARCEL ID 17-6S-17-09693-002 SUBDIVISION
LOT BLOCK PHASE UNIT TOTAL ACRES 2.00

IH0000075
Culvert Permit No. Culvert Waiver Contractor's License Number Applicant/Owner/Contractor
EXISTING 08-633-R CFS WR N
Driveway Connection Septic Tank Number LU & Zoning checked by Approved for Issuance New Resident

COMMENTS: EXISTING HOUSE TO BE TORN DOWN.14.9 SPECIAL FAMILY LOT PERMIT
PREVIOUSLY.

Check # or Cash 1245

FOR BUILDING & ZONING DEPARTMENT ONLY

(footer/Slab)

Temporary Power Foundation Monolithic date/app. by date/app. by date/app. by
Under slab rough-in plumbing Slab Sheathing/Nailing date/app. by
Framing Rough-in plumbing above slab and below wood floor date/app. by
Electrical rough-in Heat & Air Duct Peri. beam (Lintel) date/app. by
Permanent power C.O. Final Culvert date/app. by
M/H tie downs, blocking, electricity and plumbing Pool date/app. by
Reconnection Pump pole Utility Pole date/app. by
M/H Pole Travel Trailer Re-roof date/app. by

BUILDING PERMIT FEE \$ 0.00 CERTIFICATION FEE \$ 0.00 SURCHARGE FEE \$ 0.00
MISC. FEES \$ 300.00 ZONING CERT. FEE \$ 50.00 FIRE FEE \$ 0.00 WASTE FEE \$
FLOOD DEVELOPMENT FEE \$ FLOOD ZONE FEE \$ 25.00 CULVERT FEE \$ TOTAL FEE 375.00
INSPECTORS OFFICE CLERKS OFFICE

NOTICE: IN ADDITION TO THE REQUIREMENTS OF THIS PERMIT, THERE MAY BE ADDITIONAL RESTRICTIONS APPLICABLE TO THIS PROPERTY THAT MAY BE FOUND IN THE PUBLIC RECORDS OF THIS COUNTY. AND THERE MAY BE ADDITIONAL PERMITS REQUIRED FROM OTHER GOVERNMENTAL ENTITIES SUCH AS WATER MANAGEMENT DISTRICTS, STATE AGENCIES, OR FEDERAL AGENCIES.

"WARNING TO OWNER: YOUR FAILURE TO RECORD A NOTICE OF COMMENCEMENT MAY RESULT IN YOUR PAYING TWICE FOR IMPROVEMENTS TO YOUR PROPERTY. IF YOU INTEND TO OBTAIN FINANCING, CONSULT WITH YOUR LENDER OR AN ATTORNEY BEFORE RECORDING YOUR NOTICE OF COMMENCEMENT."

EVERY PERMIT ISSUED SHALL BECOME INVALID UNLESS THE WORK AUTHORIZED BY SUCH PERMIT IS COMMENCED WITHIN 180 DAYS AFTER ITS ISSUANCE, OR IF THE WORK AUTHORIZED BY SUCH PERMIT IS SUSPENDED OR ABANDONED FOR A PERIOD OF 180 DAYS AFTER THE TIME THE WORK IS COMMENCED. A VALID PERMIT RECIEVES AN APPROVED INSPECTION EVERY 180 DAYS. WORK SHALL BE CONSIDERED TO BE IN ACTIVE PROGRESS WHEN THE PERMIT HAS RECIEVED AN APPROVED INSPECTION WITHIN 180 DAYS.

The Issuance of this Permit Does Not Waive Compliance by Permittee with Deed Restrictions.

I, Garry Lites, give
Rebecca Gonzalez, my Daughter,
Permission to place her mobile
Home on my land

Garry Lites
Garry J. Lites

witness

witness



Rebecca L. Arnan



PERMIT APPLICATION / MANUFACTURED HOME INSTALLATION APPLICATION

For Office Use Only (Revised 11-30-07) Zoning Official ofs 9/17/08 Building Official WLD 9/17/08

AP# 0809-28 Date Received 9/16 By NW Permit # 27371

Flood Zone X Development Permit — Zoning A-3 Land Use Plan Map Category A-3

Comments Existing house to be torn down.
14.9 family lot permit (previously)

FEMA Map# — Elevation — Finished Floor — River — In Floodway —

☐ Site Plan with Setbacks Shown ☒ EH# — ☒ EH Release ☐ Well letter ☐ Existing well

☒ Copy of Recorded Deed or Affidavit from land owner ☐ Letter of Authorization from Installer

☐ State Road Access ☐ Parent Parcel # — ☐ STUP-MH

☐ Unincorporated area ☐ Incorporated area ☐ Town of Fort White ☐ Town of Fort White Compliance letter

Pre-Inspection ☒ out of county ☒ in-county Sent 9/24

Property ID # 17-65-17-09693-002 Subdivision —

New Mobile Home — Used Mobile Home ☒ Year 1997

Applicant Antonio Tre Jo / Rebecca Gonzalez Phone # (386) 867-0043

Address 2170 SW Tommy Lites St. Ft. White, FL 32038

Name of Property Owner GARY LITES Father Phone # (386) 266-3326

Address 2084 SW Tommy Lites St. Ft. White, FL 32038

Circle the correct power company - FL Power & Light - Clay Electric
(Circle One) - Suwannee Valley Electric - Progress Energy

Name of Owner of Mobile Home Rebecca Gonzalez Phone # (386) 867-0043

9/11 → Address 2170 SW Tommy Lites St. Ft. White, FL 32038

Relationship to Property Owner Rebecca's Father

Current Number of Dwellings on Property (1)

Lot Size 2 acres Total Acreage 2 acres

Do you : Have Existing Drive or Private Drive or need Culvert Permit or Culvert Waiver (Circle one)
(Currently using) (Blue Road Sign) (Putting in a Culvert) (Not existing but do not need a Culvert)

Is this Mobile Home Replacing an Existing Mobile Home Yes - house (Red) tobacco barns before lot

Driving Directions to the Property go CR 441 South, when you get to ellisville, go approx 2 miles, on the (R) you'll see Grace + Praise church (with rainbow signs) take a (R) on Tommy Lites, down on (L) down hill

Name of Licensed Dealer/Installer Bernie Thrift Phone # 623 0046

Installers Address 212 NW Nye Hunter Dr 32055

License Number TH 0000075 Installation Decal # 276032

Nov. 30 2007 11:36AM PD

FROM: COLUMBIA CO BUILDING + ZONING FAX NO.: 386-752-2160

left message with

1245

GARY 9/26/08

PERMIT NUMBER

Installer Bernie Thrift License # TH 0000075

Address of home being installed 2170 SW TOMMY LITES ST.

Manufacturer Merit Length x width 48 x 28

NOTE: if home is a single wide fill out one half of the blocking plan if home is a triple or quad wide sketch in remainder of home

I understand Lateral Arm Systems cannot be used on any home (new or used) where the sidewall ties exceed 5 ft 4 in.

Installer's initials BT

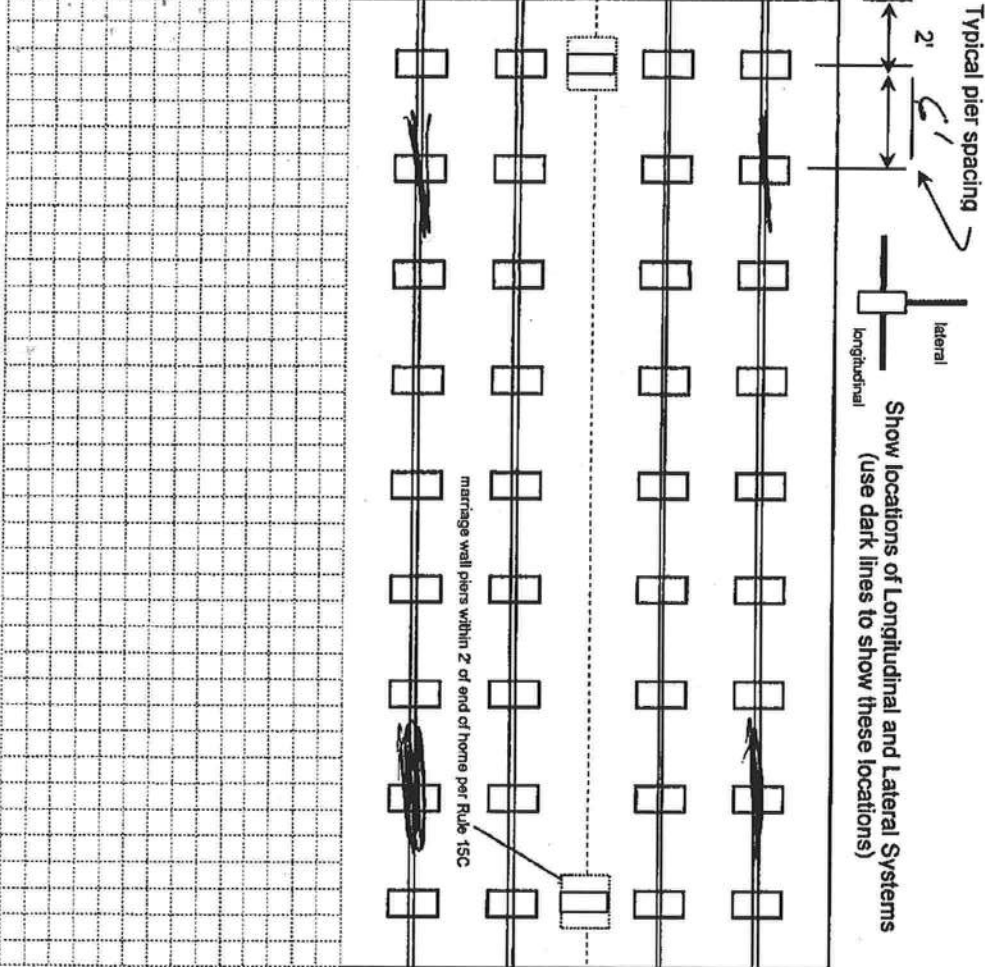

New Home ☐ Used Home ☒

Home installed to the Manufacturer's Installation Manual ☐

Home is installed in accordance with Rule 15-C ☒

Single wide ☐ Wind Zone II ☒ Wind Zone III ☐

Double wide ☒ Installation Decal # 276032

Triple/Quad ☐ Serial # 27840508 AP

PIER SPACING TABLE FOR USED HOMES

Load bearing capacity (sq in)	16" x 16" (256)	18 1/2" x 18 1/2" (342)	20" x 20" (400)	22" x 22" (484)	24" x 24" (576)	26" x 26" (676)
1000 psf	3'	4'	5'	6'	7'	8'
1500 psf	4' 6"	6'	7'	8'	9'	10'
2000 psf	6'	8'	9'	10'	11'	12'
2500 psf	7' 6"	9'	10'	11'	12'	13'
3000 psf	8'	9'	10'	11'	12'	13'
3500 psf	8'	9'	10'	11'	12'	13'

* Interpolated from Rule 15C-1 pier spacing table.

PIER PAD SIZES

I-beam pier pad size 17 x 22

Perimeter pier pad size 16 x 16

Other pier pad sizes (required by the mfg.)

Draw the approximate locations of marriage wall openings 4 foot or greater. Use this symbol to show the piers.

List all marriage wall openings greater than 4 foot and their pier pad sizes below.

Opening 10' Pier pad size 17 x 22

10'

ANCHORS

4" 5 ft

FRAME TIES

within 2' of end of home spaced at 5' 4" oc

TIEDOWN COMPONENTS

Longitudinal Stabilizing Device (LSD)

Manufacturer

Longitudinal Stabilizing Device w/ Lateral Arms

Manufacturer Model 1101 Oliver

OTHER TIES

Number 20

20

2

PERMIT WORKSHEET

page 2 of 2

PERMIT NUMBER

POCKET PENETROMETER TEST

The pocket penetrometer tests are rounded down to 2000 psi or check here to declare 1000 lb. soil without testing.

x 2500 x 2000 x 2000

POCKET PENETROMETER TESTING METHOD

1. Test the perimeter of the home at 6 locations.
2. Take the reading at the depth of the footer.
3. Using 500 lb. increments, take the lowest reading and round down to that increment.

x 3000 x 2000 x 2000

TORQUE PROBE TEST

The results of the torque probe test is 290 inch pounds or check here if you are declaring 5" anchors without testing. A test showing 275 inch pounds or less will require 4 foot anchors.

Note: A state approved lateral arm system is being used and 4 ft. anchors are allowed at the sidewall locations. I understand 5 ft anchors are required at all centerline tie points where the torque test reading is 275 or less and where the mobile home manufacturer may require anchors with 4000 lb. folding capacity.

Installer's Initials

ALL TESTS MUST BE PERFORMED BY A LICENSED INSTALLER

Installer Name

Bernard Thrift

Date Tested

8-11-08

Electrical

Connect electrical conductors between multi-wide units, but not to the main power source. This includes the bonding wire between multi-wide units. Pg. 5

Plumbing

Connect all sewer drains to an existing sewer tap or septic tank. Pg. 5

Connect all potable water supply piping to an existing water meter, water tap, or other independent water supply systems. Pg. 5

Site Preparation

Debris and organic material removed ☒ Swale ☐ Pad ☐ Other ☐

Water drainage: Natural ☒ Swale ☐ Pad ☐ Other ☐

Fastening multi wide units

Floor: Type Fastener: Lags Length: 3 1/2" Spacing: 24" OC
Walls: Type Fastener: Staples Length: 10" Spacing: 32" OC
Roof: Type Fastener: Flashing Length: 10" Spacing: Ridge Length
For used homes a min. 30 gauge, 8" wide, galvanized metal strip will be centered over the peak of the roof and fastened with galv. roofing nails at 2" on center on both sides of the centerline.

Gasket (weatherproofing required)

I understand a properly installed gasket is a requirement of all new and used homes and that condensation, mold, mildew and buckled marriage walls are a result of a poorly installed or no gasket being installed. I understand a strip of tape will not serve as a gasket.

Installer's Initials

BT

Type gasket Factory Installed Installed.

Between Floors Yes ☒
Between Walls Yes ☒
Bottom of ridgebeam Yes ☒

Weatherproofing

The bottomboard will be repaired and/or taped. Yes ☒ Pg. 5
Siding on units is installed to manufacturer's specifications. Yes ☒
Fireplace chimney installed so as not to allow intrusion of rain water. Yes ☒

Miscellaneous

Skirting to be installed. Yes ☒ No ☐
Dryer vent installed outside of skirting. Yes ☒ N/A ☐
Range downflow vent installed outside of skirting. Yes ☒ N/A ☐
Drain lines supported at 4 foot intervals. Yes ☒ N/A ☐
Electrical crossovers protected. Yes ☒ N/A ☐
Other: ☐

Installer verifies all information given with this permit worksheet is accurate and true based on the

manufacturer's installation instructions and or Rule 15C-1 & 2

Installer Signature

Bernard Thrift Date 8-11-08

Columbia County Taxing Authorities135 NE Hernando Ave Suite 238
Lake City, FL 32055

2008 Real Estate Property

PARCEL ID: 17-6S-17-09693-002

L 3216 2-3

8**AUTO**SCH 5-DIGIT 32038

LITES GARRY J & DEBRA N
2084 SW TOMMY LITES ST
FORT WHITE FL 32038-3856**NOTICE OF PROPOSED
PROPERTY TAXES
DO NOT PAY
THIS IS NOT A BILL**

The taxing authorities which levy property taxes against your property will soon hold **Public Hearings** to adopt budgets and tax rates for the next year.

The purpose of these **Public Hearings** is to receive opinions from the general public and to answer questions on the proposed tax change and budget **Prior To Taking Final Action**.

Each taxing authority may **Amend or Alter** its proposals at the hearing.

BEG NW COR OF SE1/4, RUN E
ALONG N LINE 198 FT, S 440 FT,
W 198 FT, N 440 FT TO POB.
ORB 611-132.

Taxing Authority	Your property taxes last year	Your taxes this year if proposed budget change is made	A public hearing on the proposed taxes and budget will be held:	Your taxes this year if no budget change is made
County 003	399.79	395.07	SEPT 16, 2008, 7:00PM, SCHOOL BOARD ADM BLDG, 372 W DUVAL ST	414.50
Public Schools:				
By State Law	243.35	261.44	SEPT 09, 2008, 7:00PM, SCHOOL BOARD ADM BLDG, 372 W DUVAL ST.	232.27
By Local Board	140.51	125.06		134.13
LSHA	102.94	100.93	SEPT 15, 2008 5:15 PM, 368 NE FRANKLIN ST SHANDS AT LAKE SHORE	106.59
CCIDA	6.31	6.21	SEPT 16, 2008, 7:00PM, SCHOOL BOARD ADM BLDG., 372 W DUVAL ST.	6.56
Water Management District				
SRWMD	22.39	22.02	SEPT 09, 2008, 5:30PM, SRWMD, US 90 & CR 49, LIVE OAK	23.20
Independent Special Districts • Voter Approved • Debt Payments				
Total Property Taxes	915.29	910.73		917.25
	COLUMN 1*	COLUMN 2*		COLUMN 3*
Your property value last year:	Market Value 50,909	Assessed Value 50,909	Exemptions	Taxable Value 50,909
Your property value this year:	50,066	50,066	County 0 School 0 Other 0	50,066 50,066 50,066

* SEE REVERSE SIDE FOR EXPLANATIONS

* IF YOU FEEL THE MARKET VALUE OF YOUR PROPERTY IS INACCURATE OR DOES NOT REFLECT FAIR MARKET VALUE, OR IF YOU ARE ENTITLED TO AN EXEMPTION THAT IS NOT REFLECTED ABOVE, CONTACT YOUR COUNTY PROPERTY APPRAISER AT:

Courthouse Annex Suite 238 Lake City FL 32055 (386) 758-1083

* IF THE PROPERTY APPRAISER'S OFFICE IS UNABLE TO RESOLVE THE MATTER AS TO MARKET VALUE OR AN EXEMPTION, YOU MAY FILE A PETITION FOR ADJUSTMENT WITH THE VALUE ADJUSTMENT BOARD; PETITION FORMS ARE AVAILABLE FROM THE COUNTY PROPERTY APPRAISER AND MUST BE FILED ON OR BEFORE:

September 8, 2008

* YOUR FINAL TAX BILL MAY CONTAIN NON-AD VALOREM ASSESSMENTS WHICH MAY NOT BE REFLECTED ON THIS NOTICE SUCH AS ASSESSMENTS FOR ROADS, DRAINAGE, GARBAGE, FIRE, LIGHTING, WATER, SEWER, OR OTHER GOVERNMENTAL SERVICES AND FACILITIES WHICH MAY BE LEVIED BY YOUR COUNTY, CITY, OR ANY SPECIAL DISTRICT.

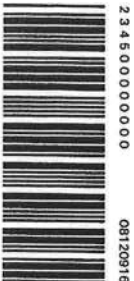
DR-474
D 12/04

234500000000

08120916

MOBILE HOME INSTALLER AFFIDAVIT

As per Florida Statutes Section 320.8249 Mobile Home Installers License:

Any person who engages in mobile home installation shall obtain a mobile home installer's license from the Bureau of Mobile Home and Recreational Vehicle Construction of the Department of Highway Safety and Motor Vehicles pursuant to this section. Said license shall be renewed annually, and each licenses shall pay a fee of \$150.00.

I, Bernie Thrift, license number IH 0000075 do hereby state

that the installation of the manufactured home for Rebecca Gonzalez +
Antonio Treiso Gonzalez at 2170 SW Tommy Lites, Ft White, FL
911 address 32038
will be done under my supervision.

Bernie Thrift
Signature

Sworn to and subscribed before me this 10th day of Sept, 2008.

Notary Public: Jessica Sercey
Signature

My commission Expires: 10/7/2011



LETTER OF AUTHORIZATION

Date: 9/10/08

I Bernie Thrift, License number 00000075 do hereby authorize
Rebecca Gonzalez to pull permits on my behalf.

Sincerely,

Bernie Thrift

Sworn to and subscribed before me this 10 day of Sept, 20 08

Notary Public: Jessica Sercey

My commission expires: 10/7/2011

Personally Known X

Produced Valid Identification: _____

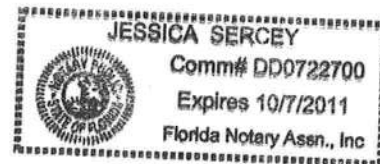

LIMITED POWER OF ATTORNEY

I, Bernie Thrift, LICENSE # 0000075 EXPIRING 9-30-08
DO HEREBY AUTHORIZE Rebecca Gonzalez TO BE MY
REPRESENTATIVE AND ACT ON MY BEHALF IN ALL ASPECTS OF APPLYING
FOR A MOBILE HOME MOVE ON PERMIT TO BE INSTALLED IN
Columbia COUNTY, FLORIDA.

SWORN TO AND SUBSCRIBED BEFORE ME THIS 10th DAY OF Sept
2008 BY Bernie Thrift

Bernie Thrift
SIGNATURE OF INSTALLER

Jessica Acuña
NOTARY PUBLIC SIGNATURE

PERSONALLY KNOWN X
PRODUCED VALID ID _____

AFFIDAVIT

I certify that the following described mobile home being placed on the referenced parcel is not a Wind Zone 1 mobile home.

Customer's Name: Rebecca Gonzalez / Antonio Tre So Gonzalez
Property ID: Sec: 17 Twp: 65 Rge: 17 Tax Parcel No: 17-65-17-09693-002
Lot: _____ Block: _____ Subdivision: (Lutes Land) fathers land
Mobile Home Year/Make: Homes of merit Size: 24 x 52 hitch
24 x 48 Box



Bernie Thift
Signature of Mobile Home Installer

Sworn to and subscribed before me this 10th day of September, 2008
by Bernie Thift

Jessica Sercey
Notary's name printed/typed
Jessica Sercey

Jessica Sercey
Notary Public, State of Florida
Commission No. 101712011
Personally Known: X
Produced ID (type) _____







Florida *The Sunshine State*

CDL CLASS A
L320-290-47-085-0

GARRY JORDAN LITES
2004 SW TOMMY LITES STREET
FORT WHITE, FL 32038-3856

DOB: 03-05-1947 **SEX: M** **HGT: 5-00**
ISSUED: 04-17-2007
EXPIRES: 04-05-2014



E710704170031 **SAFE DRIVER**
Operation of a motor vehicle constitutes consent to any sobriety test required by law.

STATE OF FLORIDA
DEPARTMENT OF HEALTH

APPLICATION FOR ONSITE SEWAGE DISPOSAL SYSTEM CONSTRUCTION PERMIT

Permit Application Number _____

PART II - SITE PLAN

Scale: Each block represents 5 feet and 1 inch = 50 feet.

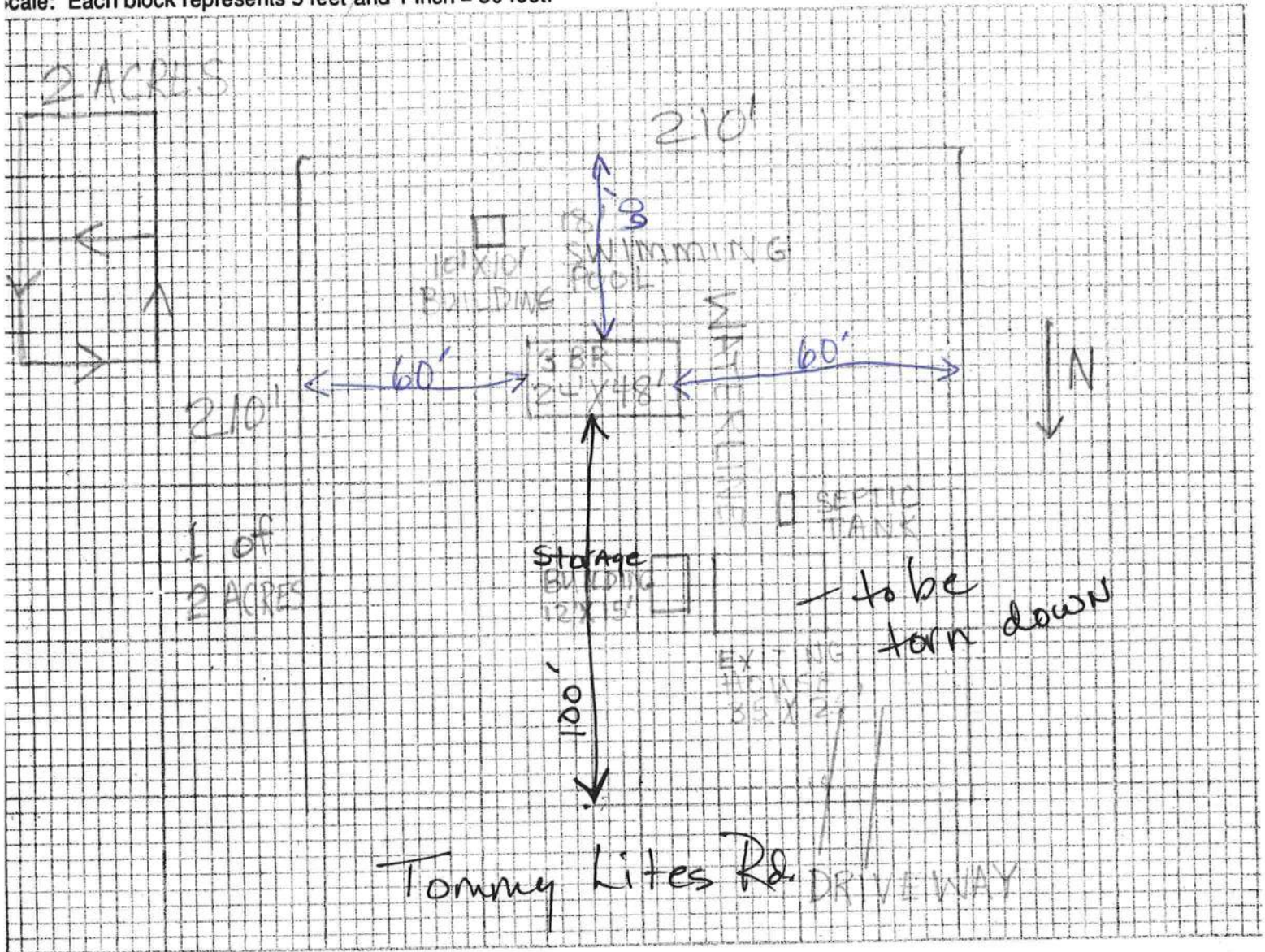

Notes: _____

Site Plan submitted by: Tommy Lites Signature

Plan Approved _____ Not Approved _____

By _____ County Health Department

Landowner: Father
Title
Date 9-15-08

ALL CHANGES MUST BE APPROVED BY THE COUNTY HEALTH DEPARTMENT

This instrument was prepared by

HAL Y. MAINES
Attorneys and Counsellor at Law
P.O. Box 182 - 30 E. Main Street
LAKE BUTLER, FLORIDA 32054
Phone: (904) 496-2701

Warranty Deed

(STATUTORY FORM—SECTION 689.02 F.S.)

This Indenture, Made this 30th day of December

TOMMIE J. LITES and HENNIE MAE LITES, his wife,

of the County of Columbia, State of Florida

GARRY J. LITES and DEBRA N. LITES, his wife, as tenants by the entirety,

whose post office address is Route 1, Box 363, Fort White 32038-9750,

of the County of Columbia, State of Florida

Witnesseth, That said grantor, for and in consideration of the sum of

Ten and no/100

Dollars,

and other good and valuable considerations to said grantor in hand paid by said grantee, the receipt whereof is hereby acknowledged, has granted, bargained and sold to the said grantee, and grantee's heirs and assigns forever, the following described land, situate, lying and being in Columbia County, Florida, to-wit:

SECTION 17, TOWNSHIP 6 SOUTH, RANGE 17 EAST, COLUMBIA COUNTY, FLORIDA.

Begin at the NW corner of the SE 1/4 of Section 17, Township 6 South, Range 17 East, Columbia County, Florida and run N 88°13'19" E, along the North line of said SE 1/4, a distance of 190.00 feet; thence S 1°32'14" E, 440.00 feet; thence S 88°13'19" W, 198.00 feet to the West line of the SE 1/4 of Section 17; thence N 1°32'14" W, along said West line, 440.00 feet to the POINT OF BEGINNING. Containing 2.00 acres, more or less. TOGETHER with dwelling situate thereon. Subject to road right-of-way along the North side thereof.

THIS DEED is given SUBJECT to the Land Use Plan of Columbia County, Florida, and all Zoning Rules and Regulations of Columbia County, Florida.

and said grantor does hereby fully warrant the title to said land, and will defend the same against the lawful claims of all persons whosoever.

* "Grantor" and "grantee" are used for singular or plural, as context requires.

In Witness Whereof,

Grantor has hereunto set grantor's hand and seal the day and year first above written.

Signed, sealed and delivered in our presence:

Helen W. Dubois
Hal Y. Maines

Tommie J. Lites
Tommie J. Lites

(Seal)

(Seal)

DOCUMENTARY STAMP 500
INITIALS TAX
MARY D. CHILDS, CLERK OF
COURTS, COLUMBIA COUNTY

Hennie Mae Lites
Hennie Mae Lites

(Seal)

(Seal)

STATE OF FLORIDA
COUNTY OF UNION

I HEREBY CERTIFY that on this day before me, an officer duly qualified to take acknowledgments, personally appeared

TOMMIE J. LITES and HENNIE MAE LITES, His wife,

to me known to be the persons described in and who executed the foregoing instrument and acknowledged before me that they executed the same.

WITNESS my hand and official seal in the County and State last aforesaid this 30th day of December 19 86

My commission expires:

NOTARY PUBLIC STATE OF FLORIDA
MY COMMISSION EXPIRES: DEC 31, 1988
BOUNDED THRU GENERAL INS. UND.

Helen W. Dubois

Notary Public

19 86 Between
OFFICIAL RECORDS
2519

Sep 13 08 03:10P Thrift M H Service

CODE ENFORCEMENT DEPARTMENT
COLUMBIA COUNTY, FLORIDA
OUT OF COUNTY MOBILE HOME INSPECTION REPORT

COUNTY THE MOBILE HOME IS BEING MOVED FROM Swansee County
OWNERS NAME Rebecca Gonzalez PHONE _____ CELL _____
INSTALLER Bernie Thrift PHONE _____ CELL 623-0046
INSTALLERS ADDRESS 212 NW Nye Hunter dr Lake City, FL

MOBILE HOME INFORMATION

MAKE Homes of merit YEAR 1997 SIZE 24'8" x 52'
COLOR Grey SERIAL No. 127840580 A+B
WIND ZONE II SMOKE DETECTOR OK
INTERIOR:
FLOORS Good
DOORS Good
WALLS Good
CABINETS Good
ELECTRICAL (FIXTURES/OUTLETS) Good
EXTERIOR:
WALLS / SIDING Good
WINDOWS Good
DOORS Good
STATUS:
APPROVED ✓ NOT APPROVED _____

NOTES:

INSTALLER OR INSPECTORS PRINTED NAME Bernie Thrift
Installer/Inspector Signature Bernie Thrift License No. TH0000075 Date 9-12-08

ONLY THE ACTUAL LICENSE HOLDER OR A BUILDING INSPECTOR CAN SIGN THIS FORM.

NO WIND ZONE ONE MOBILE HOMES WILL BE PERMITTED. MOBILE HOMES PRIOR TO 1977 ARE PRE-HUD AND THE WIND ZONE MUST BE PROVEN TO BE PERMITTED.

BEFORE THE MOBILE HOME CAN BE MOVED INTO COLUMBIA COUNTY THIS FORM MUST BE COMPLETED AND RETURNED TO THE COLUMBIA COUNTY BUILDING DEPARTMENT.

ONCE MOVED INTO COLUMBIA COUNTY AN INSPECTOR MUST COMPLETE A PRELIMINARY INSPECTION ON THE MOBILE HOME. CALL 386-719-2039 TO SET UP THIS INSPECTION. NO PERMIT WILL BE ISSUED BEFORE THIS IS DONE.

Code Enforcement Approval Signature St. P. Small Date 9-12-08

IMPACT FEE OCCUPANCY AFFIDAVIT

This affidavit is given for the purpose of obtaining an exemption pursuant to Article VIII, Section 8.01, Columbia County Comprehensive Impact Fee Ordinance No. 2007-40, adopted October 18, 2007, as may be amended.

**STATE OF FLORIDA
COUNTY OF COLUMBIA**

BEFORE ME, the undersigned authority, personally appeared Rebecca Gonzalez who, after being duly sworn, deposes and says:

1. Except as otherwise stated herein, Affiant has personal knowledge of the facts and matters set forth in this affidavit regarding property identified below as:

- (a) Parcel No.: 17-65-17-09693-002
(b) Legal description (may be attached): _____

2. Based upon Affiant's personal knowledge, a non-residential building or a residential dwelling has existed on the above referenced property. Said building or dwelling unit was last occupied on 9-18-08 (date.)

3. This Affidavit is made and given by Affiant with full knowledge that the facts contained herein are accurate and complete, and with full knowledge that the penalties under Florida law for perjury include conviction of a felony of the third degree.

Further Affiant sayeth naught.

Rebecca Gonzalez

Print: Rebecca Gonzalez

Address: 2170 SW Tommy Lites St
fort white fl 32038

SWORN TO AND SUBSCRIBED before me this 18th day of Sept, 2008, by Rebecca Gonzalez who is personally known to me or who has produced DL as identification.

Gale Tedder
Notary Public, State of Florida

(NOTARY SEAL)

My Commission Expires:

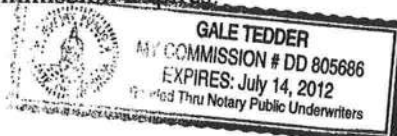



STATE OF FLORIDA
DEPARTMENT OF HEALTH

0809-28

APPLICATION FOR ONSITE SEWAGE DISPOSAL SYSTEM CONSTRUCTION PERMIT

Permit Application Number 08-633-R

PART II - SITE PLAN

Scale: Each block represents 5 feet and 1 inch = 50 feet.

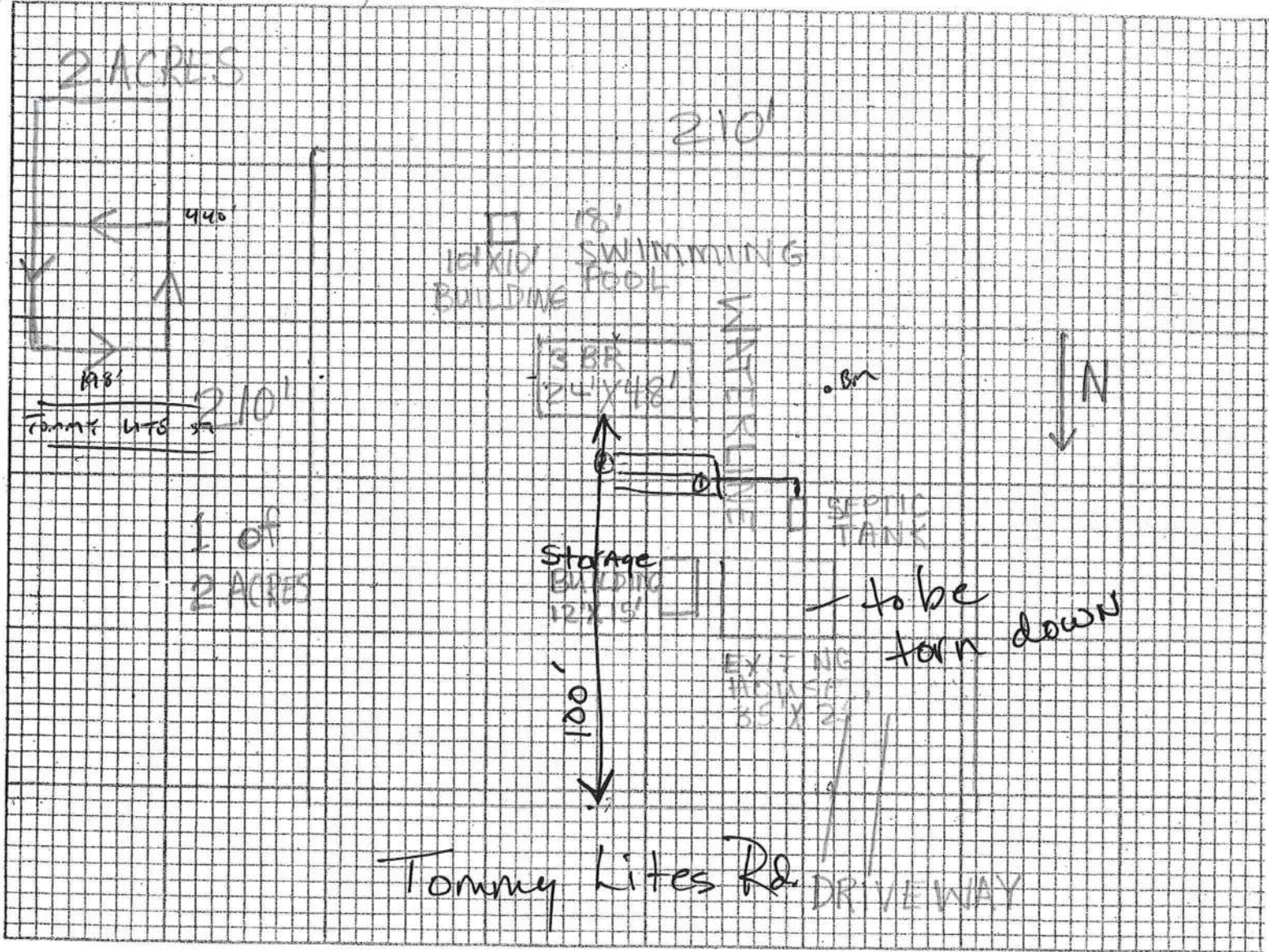

Notes: 20' solid pipe

Site Plan submitted by: Tommy Lites

Landowner: Father

Plan Approved ☒

APPROVED

Signature

Not Approved

Date 9-15-08

By [Signature]

Columbia CHD

County Health Department

ALL CHANGES MUST BE APPROVED BY THE COUNTY HEALTH DEPARTMENT

CODE ENFORCEMENT
PRELIMINARY MOBILE HOME INSPECTION REPORTDATE RECEIVED 9/24/08 BY CG IS THE MH ON THE PROPERTY WHERE THE PERMIT WILL BE ISSUED? No
OWNERS NAME Rebecca Gonzales PHONE 867-0043 CELL _____

ADDRESS _____

MOBILE HOME PARK _____ SUBDIVISION _____

DRIVING DIRECTIONS TO MOBILE HOME C-46MOBILE HOME INSTALLER Bernie Thrift PHONE 623-0046 CELL _____

MOBILE HOME INFORMATION

MAKE Homes of Merit YEAR 1997 SIZE 24 x 52 COLOR GraySERIAL No. 127840580 A+BWIND ZONE II Must be wind zone II or higher NO WIND ZONE I ALLOWED

INSPECTION STANDARDS

INTERIOR:

(P or F) P=PASS F=FAILED

☒ SMOKE DETECTOR () OPERATIONAL () MISSING
☒ FLOORS () SOLID () WEAK () HOLES DAMAGED LOCATION _____
☒ DOORS () OPERABLE () DAMAGED
☒ WALLS () SOLID () STRUCTURALLY UNSOUND
☒ WINDOWS () OPERABLE () INOPERABLE
☒ PLUMBING FIXTURES () OPERABLE () INOPERABLE () MISSING
☒ CEILING () SOLID () HOLES () LEAKS APPARENT
☒ ELECTRICAL (FIXTURES/OUTLETS) () OPERABLE () EXPOSED WIRING () OUTLET COVERS MISSING () LIGHT
FIXTURES MISSING

EXTERIOR:

☒ WALLS / SIDING () LOOSE SIDING () STRUCTURALLY UNSOUND () NOT WEATHERTIGHT () NEEDS CLEANING
☒ WINDOWS () CRACKED / BROKEN GLASS () SCREENS MISSING () WEATHERTIGHT
☒ ROOF () APPEARS SOLID () DAMAGED

STATUS

APPROVED ☒ WITH CONDITIONS: _____

NOT APPROVED _____ NEED RE-INSPECTION FOR FOLLOWING CONDITIONS _____

SIGNATURE DanID NUMBER 401 DATE 9-25-08