

Mobile Home Permit Worksheet

Installer: Rusty L Knowles license # 1H1038219
 Address of home being installed: 1162 SW Al Lemon Ct
Lake City, FL 32024
 Manufacturer: Jacobsen Homes length x width 32 x 48

NOTE: if home is a single wide fill out one half of the blocking plan
 if home is a triple or quad wide sketch in remainder of home
 I understand Lateral Arm Systems cannot be used on any home (new or used)
 where the sidewall ties exceed 5 ft 4 in.

Installer's initials RLK

Typical pier spacing

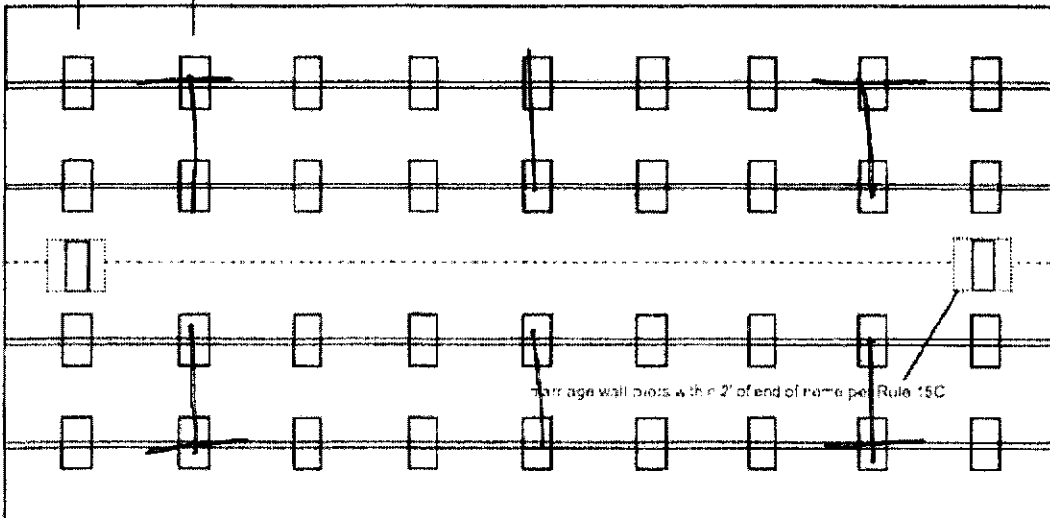
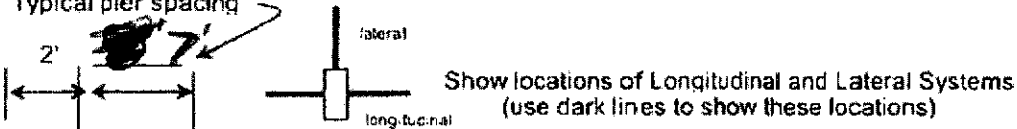

Application Number: _____ Date: _____

New Home Used Home
 Home installed to the Manufacturer's Installation Manual
 Home is installed in accordance with Rule 15-C
 Single wide Wind Zone II Wind Zone III
 Double wide Installation Decal # 121715
 Triple/Quad Serial # ordered

PIER SPACING TABLE FOR USED HOMES

| Load bearing capacity | Footer size (sq in) | 16" x 16" (256) | 18 1/2" x 18 1/2" (342) | 20" x 20" (400) | 22" x 22" (484)* | 24" X 24" (576)* | 26" x 26" (676) |
|-----------------------|---------------------|-----------------|-------------------------|-----------------|------------------|------------------|-----------------|
| 1000 psf | 3' | 3' | 4' | 5' | 6' | 7' | 8' |
| 1500 psf | 4' 6" | 4' 6" | 6' | 7' | 8' | 8' | 8' |
| 2000 psf | 6' | 6' | 8' | 8' | 8' | 8' | 8' |
| 2500 psf | 7' 6" | 7' 6" | 8' | 8' | 8' | 8' | 8' |
| 3000 psf | 8' | 8' | 8' | 8' | 8' | 8' | 8' |
| 3500 psf | 8' | 8' | 8' | 8' | 8' | 8' | 8' |

* interpolated from Rule 15C-1 pier spacing table.

PIER PAD SIZES

I-beam pier pad size 24x24
 Perimeter pier pad size 16x16
 Other pier pad sizes (required by the mfg.) 16x16

Draw the approximate locations of marriage wall openings 4 foot or greater. Use this symbol to show the piers.

List all marriage wall openings greater than 4 foot and their pier pad sizes below.

| | |
|--------------|----------------|
| Opening | Pier pad size |
| <u>18.5'</u> | <u>24 x 24</u> |
| _____ | _____ |
| _____ | _____ |

POPULAR PAD SIZES

| Pad Size | Sq In |
|-------------------|-------|
| 16 x 16 | 256 |
| 16 x 18 | 288 |
| 18.5 x 18.5 | 342 |
| 16 x 22.5 | 360 |
| 17 x 22 | 374 |
| 13 1/4 x 26 1/4 | 348 |
| 20 x 20 | 400 |
| 17 3/16 x 25 3/16 | 441 |
| 17 1/2 x 25 1/2 | 446 |
| 24 x 24 | 576 |
| 26 x 26 | 676 |

ANCHORS

4 ft 5 ft

FRAME TIES

within 2' of end of home spaced at 5' 4" oc

OTHER TIES

TIEDOWN COMPONENTS
 Longitudinal Stabilizing Device (LSD)
 Manufacturer _____
 Longitudinal Stabilizing Device w/ Lateral Arms
 Manufacturer Oliver Tech

Number
 Sidewall 18
 Longitudinal _____
 Marriage wall 2 min
 Shearwall 2 min

Mobile Home Permit Worksheet

Application Number: _____ Date: _____

POCKET PENETROMETER TEST

The pocket penetrometer tests are rounded down to 1500 psf or check here to declare 1000 lb. soil without testing.

x 5 x _____ x _____

- POCKET PENETROMETER TESTING METHOD**

 1. Test the perimeter of the home at 6 locations.
 2. Take the reading at the depth of the footer.
 3. Using 500 lb. increments, take the lowest reading and round down to that increment.

x _____ x _____ x _____

TORQUE PROBE TEST

The results of the torque probe test is N/A 110 IV inch pounds or check here if you are declaring 5' anchors without testing. A test showing 275 inch pounds or less will require 5 foot anchors.

Note: A state approved lateral arm system is being used and 4 ft. anchors are allowed at the sidewall locations. I understand 5 ft anchors are required at all centerline tie points where the torque test reading is 275 or less and where the mobile home manufacturer may require anchors with 4000 lb holding capacity.

RLK Installer's initials

ALL TESTS MUST BE PERFORMED BY A LICENSED INSTALLER

Installer Name Rusty L. Knowles

Date Tested 7/31/25

Electrical

Connect electrical conductors between multi-wide units, but not to the main power source. This includes the bonding wire between multi-wide units. Pg. 15C1

Plumbing

Connect all sewer drains to an existing sewer tap or septic tank. Pg. 15C1

Connect all potable water supply piping to an existing water meter, water tap, or other independent water supply systems. Pg. 15C1

Site Preparation

Debris and organic material removed Pad Other _____
 Water drainage: Natural Swale _____

Fastening multi wide units

Floor: Type Fastener: Lags Length: 6" Spacing: 20"
 Walls: Type Fastener: SCREWS Length: 4" Spacing: 20"
 Roof: Type Fastener: Lags Length: 6" Spacing: 20"
 For used homes a min. 30 gauge, 8" wide, galvanized metal strip will be centered over the peak of the roof and fastened with galv. roofing nails at 2" on center on both sides of the centerline.

Gasket (weatherproofing requirement)

I understand a properly installed gasket is a requirement of all new and used homes and that condensation, mold, mildew and buckled marriage walls are a result of a poorly installed or no gasket being installed. I understand a strip of tape will not serve as a gasket.

Installer's initials RLK

Type gasket Factory
Pg. 15C1

Installed:
 Between Floors Yes
 Between Walls Yes
 Bottom of ridgebeam Yes

Weatherproofing

The bottomboard will be repaired and/or taped. Yes Pg. 15C1
 Siding on units is installed to manufacturer's specifications. Yes
 Fireplace chimney installed so as not to allow intrusion of rain water. Yes

Miscellaneous

Skirting to be installed. Yes No _____
 Dryer vent installed outside of skirting. Yes N/A _____
 Range downflow vent installed outside of skirting. Yes N/A _____
 Drain lines supported at 4 foot intervals. Yes
 Electrical crossovers protected. Yes
 Other: _____

Installer verifies all information given with this permit worksheet is accurate and true based on the manufacturer's installation instructions and or Rule 15C-1 & 2

Installer Signature [Signature]

Date 7/31/25

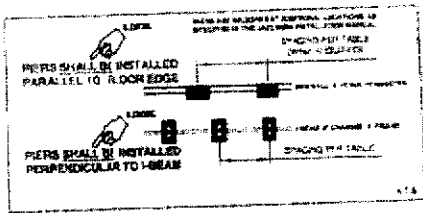
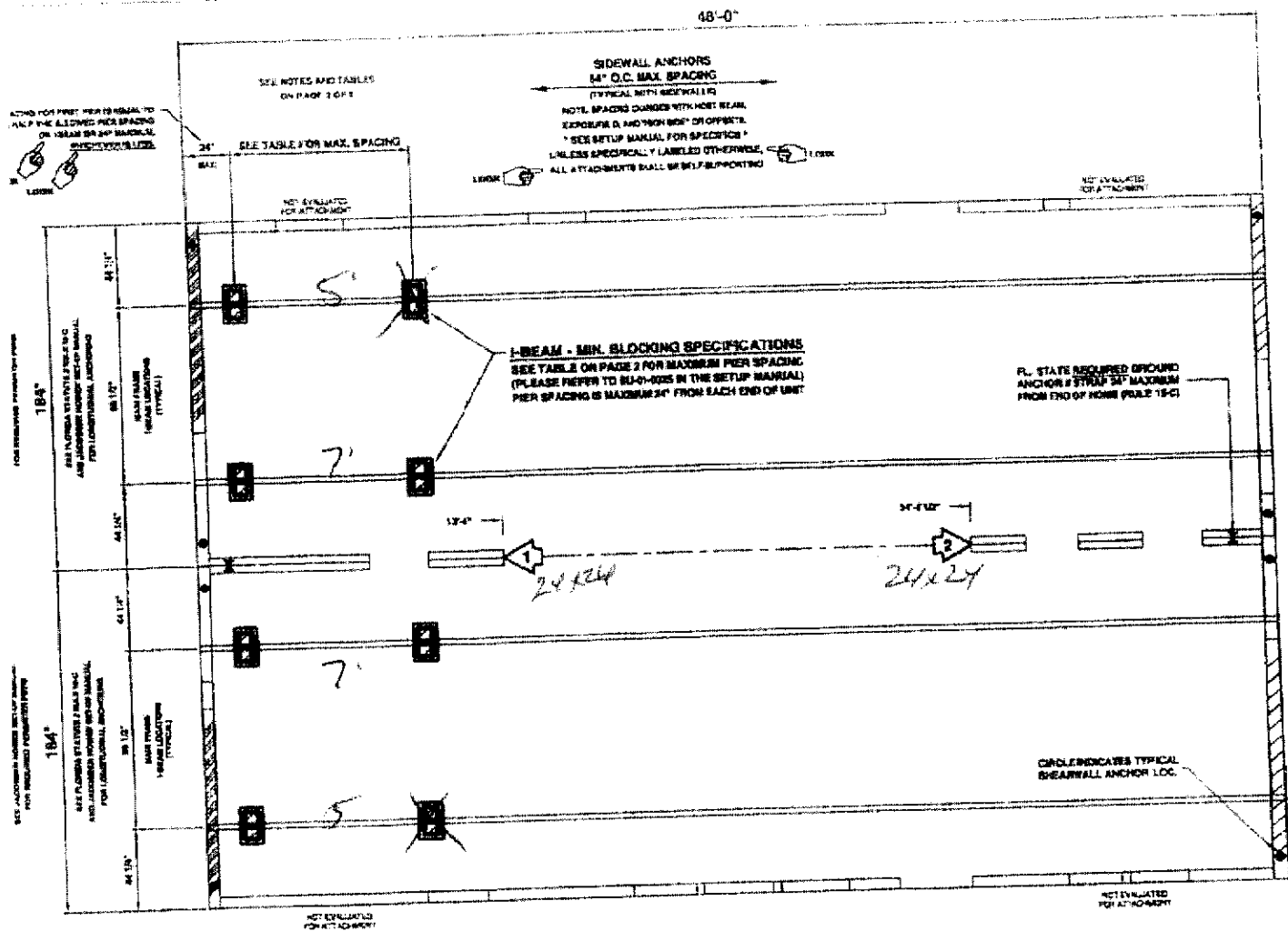

WARNING
 THIS SHEARWALL IS DESIGNED FOR USE WITH THE JACOBSEN HOMES SHEARWALL SYSTEM. THE USE OF OTHER MATERIALS OR METHODS OF INSTALLATION MAY VOID THE WARRANTY AND BE DANGEROUS TO THE STRUCTURE.
 ALWAYS FOLLOW THE JACOBSEN HOMES SHEARWALL SYSTEM INSTALLATION MANUAL AND SET-UP MANUAL FOR COMPLETE INSTRUCTIONS.
 THE JACOBSEN HOMES SHEARWALL SYSTEM IS A REGISTERED TRADEMARK OF JACOBSEN HOMES, INC.

WARNING
 SHEARWALL TIE-DOWN STRAPS ARE NOT INSTALLED AT THE FACTORY. WHEN SHEARWALL IS LOCATED DIRECTLY OVER SOLID I-BEAM HEADERS, SET-UP IS REQUIRED TO INSTALL THE SHEARWALL STRAPS OVER THE I-BEAM HEADERS PER AD-TO-4850 IN THE SET-UP MANUAL. ADDITIONAL STRAPS AND PIERS SHALL BE INSTALLED AT BOTH ENDS OF THE BEAMER.
 SEE NOTES AND TABLES ON PAGE 2 OF 2

SEE NOTES AND TABLES ON PAGE 1
 SEE WARNINGS AND CAUTIONS ON PAGE 2

JACOBSEN HOMES
 P.O. BOX 368 // 600 PACKARD CT.
 SAFETY HARBOR, FLORIDA 34895

(727) 726-1138
 www.jachomes.com

REFER TO SU-01-0020, SU-01-0021, AND/OR OTHER DETAILS IN THE SET-UP MANUAL FOR MAXIMUM HEIGHT
 (THIS BLOCKING DIAGRAM IS NOT DESIGNED, NOR IS IT INTENDED, TO BE USED AS A STRUT FOUNDATION)

REFER TO SU-01-0005 FOR
 ADD'L PIER REQUIREMENTS

REFER TO THE JACOBSEN HOMES SETUP MANUAL AND/OR
 ADDENDUM FOR COMPLETE INSTALLATION INSTRUCTIONS

PAGE 1 OF 2

THIS BLOCKING DIAGRAM IS PROVIDED AS A COURTESY ONLY. THE LICENSED SET-UP CONTRACTOR (INSTALLER) SHALL REVIEW THIS DETAIL AND VERIFY COMPLIANCE. THE LICENSED INSTALLER IS SOLELY RESPONSIBLE AND/OR LIABLE FOR ALL INSTALLATION

SHEAR WALLS:
 NEW AND
 TIE-DOWN
 REQUIRED
 THERE IS
 SHEARWALL
 CONTRACTOR
 MUST BE UP
 HEAD AND
 THE SET-UP
 MANUAL
 FOR THE

ALL

COLLECTOR
 PERS AND
 TIE-DOWN
 REQUIRED
 THERE IS
 SHEARWALL
 CONTRACTOR
 MUST BE UP
 HEAD AND
 THE SET-UP
 MANUAL
 FOR THE

IMP - 39119
 REVISION 2
 2010
 11/18
 2x8 J
JACOBSEN HOMES
 IMP - 4422W - 31119
 4422W - 31119
 1/18

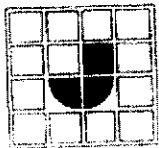

| | | | |
|----------------------|-----------------|----------------------------------|------------------------|
| Order #: 6673 | Label #: 121715 | Manufacturer: | (Check Size of Home) |
| Homeowner: | | Year Model: | Single _____ |
| Address: | | Length & Width: | Double _____ |
| | | | Triple _____ |
| City/State/Zip: | | Type Longitudinal System: | HUD Label #: |
| Phone #: | | Type Lateral Arm System: | Soil Bearing / PSF: |
| Date Installed: | | New Home: _____ Used Home: _____ | Torque Probe / in-lbs: |
| Installed Wind Zone: | | Data Plate Wind Zone: | Permit #: |
| Note: | | | |

**STATE OF FLORIDA
INSTALLATION CERTIFICATION LABEL**

121715

| | |
|------------------|-----------------------------|
| LABEL # | DATE OF INSTALLATION |
| RUSTY L. KNOWLES | |
| NAME | |
| IH / 1038219 / 1 | 6673 |
| LICENSE # | ORDER # |

CERTIFIES THAT THE INSTALLATION OF THIS MOBILE HOME IS IN ACCORDANCE WITH FLORIDA STATUTES 320.8249, 320.8325 AND RULES OF THE HIGHWAY SAFETY AND MOTOR VEHICLES.

INSTRUCTIONS

PLEASE WRITE DATE OF INSTALLATION AND AFFIX LABEL NEXT TO HUD LABEL. USE PERMANENT INK PEN OR MARKER ONLY. COMPLETE INFORMATION ABOVE AND KEEP ON FILE FOR A MINIMUM OF 2 YEARS. YOU ARE REQUIRED TO PROVIDE COPIES WHEN REQUESTED.