

SSD 258245908



STATE OF FLORIDA
DEPARTMENT OF ENVIRONMENTAL PROTECTION
ONSITE SEWAGE TREATMENT AND DISPOSAL
SYSTEM (OSTDS)

PERMIT NO. 22-0768
DATE PAID: 9/9/22
FEE PAID: 125.00
RECEIPT #: 1879812

APPLICATION FOR CONSTRUCTION PERMIT

APPLICATION FOR:

☒ New System ☐ Existing System ☐ Holding Tank ☐ Innovative
☐ Repair ☐ Abandonment ☐ Temporary ☐

APPLICANT: Anna Marlowe

EMAIL: _____

AGENT: Blake Construction Company

TELEPHONE: 386-754-5810

MAILING ADDRESS: 618 SW Florida Gateway Dr Lake City, FL 32024

TO BE COMPLETED BY APPLICANT OR APPLICANT'S AUTHORIZED AGENT. SYSTEMS MUST BE CONSTRUCTED BY A PERSON LICENSED PURSUANT TO 489.105(3) (m) OR 489.552, FLORIDA STATUTES. IT IS THE APPLICANT'S RESPONSIBILITY TO PROVIDE DOCUMENTATION OF THE DATE THE LOT WAS CREATED OR PLATTED (MM/DD/YY) IF REQUESTING CONSIDERATION OF STATUTORY GRANDFATHER PROVISIONS.

PROPERTY INFORMATION

OSTDS REMEDIATION PLAN? [Y / ☒ N]

LOT: 3 BLOCK: _____ SUBDIVISION: Westwind Estates PLATTED: _____

PROPERTY ID #: 07-4s-16-02791-103 ZONING: A-3 I/M OR EQUIVALENT: [Y / ☒ N]

PROPERTY SIZE: 5 ACRES WATER SUPPLY: ☒ PRIVATE PUBLIC [] ☐ ≤2000GPD [] ☐ >2000GPD

IS SEWER AVAILABLE AS PER 381.0065, FS? [Y / ☒ N] DISTANCE TO SEWER: N/A FT

PROPERTY ADDRESS: 247 SW Madison Ct Lake City, FL 32024

DIRECTIONS TO PROPERTY: 90 west to Pinemount Rd head west to Madison Ct on left just past the Lake City Christian academy, T-L 2nd property on the left.

BUILDING INFORMATION

☒ RESIDENTIAL ☐ COMMERCIAL

Unit No	Type of Establishment	No. of Bedrooms	Building Area Sqft	Commercial/Institutional System Design Table I, Chapter 62-6, FAC
1	House	3	1920	
2				
3				
4				

[] Floor/Equipment Drains [] Other (Specify) _____

SIGNATURE: Blake N Lunde II, President  DATE: 09/06/2022

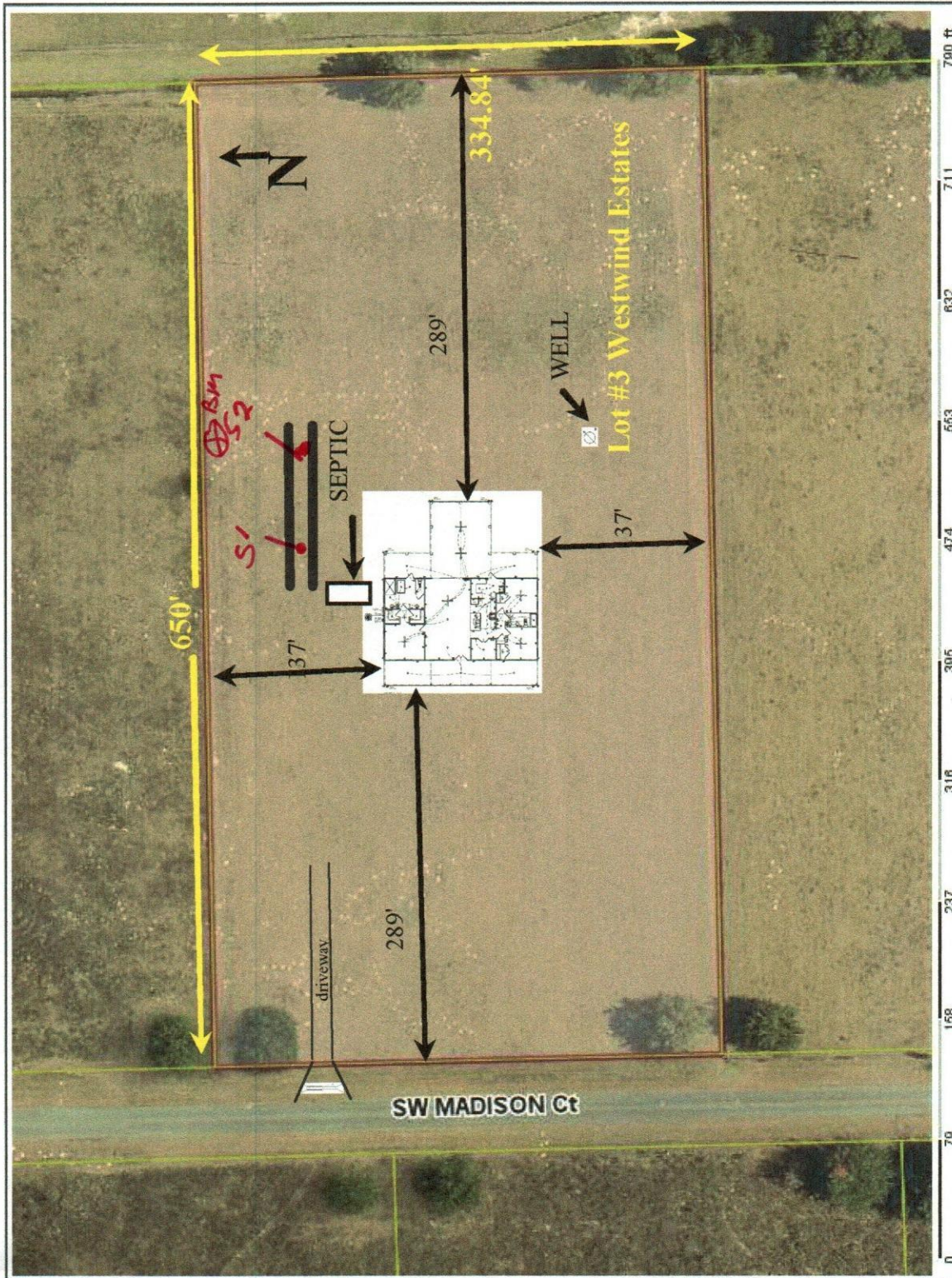

Columbia County Property Appraiser Jeff Hampton | Lake City, Florida | 386-758-1083

NOTES:

PARCEL: 07-4S-16-02791-103 (11992) | VACANT (0000) | 5 AC
 LOT 3 WESTWIND ESTATES, 979-1744, WD 999-1285, WD 1060-672, WD 1205-445, WD 1300-2266, WD 1359-727,

2022 Working Values

Owner:	MARLOWE ANNA LISA 3217 SW PINEMOUNT RD LAKE CITY, FL 32024	Mkt Lnd	\$40,000	Appraised	\$40,000
		Ag Lnd	\$0	Assessed	\$40,000
		Bldg	\$0	Exempt	\$0
Site:	427/2018 11/1/2010	V (Q)	\$47,000	Total	county:\$29,373 city:\$0
		V (U)	\$100	Taxable	other:\$0 school:\$40,000



REVISED
 EH 9/10/20

(See attached)