

Legend

2018Aerials



Ellisville Overlay



Roads

Roads

others

Dirt

Interstate

Main

Other

Paved

Private

Parcels

Ft White

Lake City Limits

2018 Flood Zones

0.2 PCT ANNUAL CHANCE

A

AE

AH

SRWMD Wetlands

SectionTownshipAndRange

LidarElevations



Columbia County, FLA - Building & Zoning Property Map

Printed: Tue Oct 20 2020 16:53:03 GMT-0400 (Eastern Daylight Time)

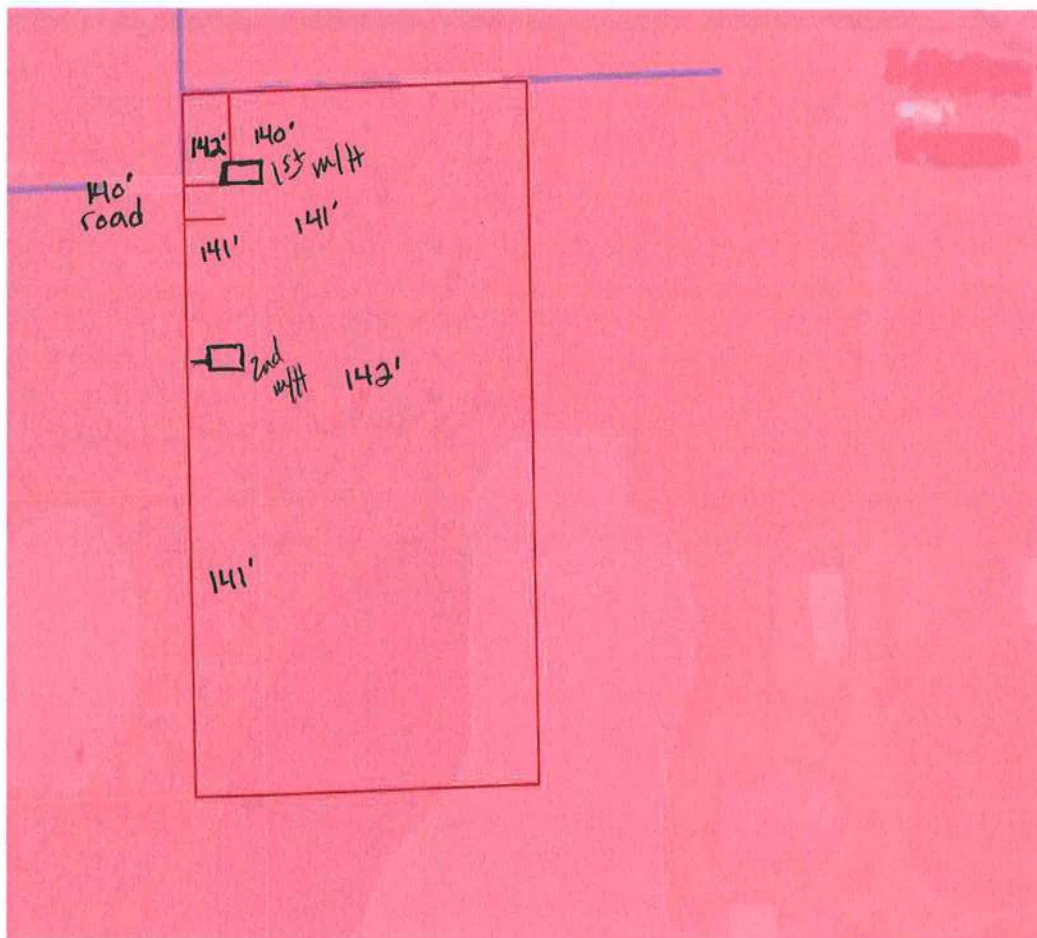

Parcel Information

Parcel No: 28-2S-17-04775-003

Owner: GRIFFIN JONATHAN

Subdivision:

Lot: K

Acres: 6.85767746

Deed Acres: 6.8 Ac

District: District 1 Ronald Williams

Future Land Uses: Agriculture - 3

Flood Zones: A,

Official Zoning Atlas: A-3

All data, information, and maps are provided "as is" without warranty or any representation of accuracy, timeliness of completeness. Columbia County, FL makes no warranties, express or implied, as to the use of the information obtained here. There are no implied warranties of merchantability or fitness for a particular purpose. The requester acknowledges and accepts all limitations, including the fact that the data, information, and maps are dynamic and in a constant state of maintenance, and update.

