



STATE OF FLORIDA  
DEPARTMENT OF HEALTH  
ONSITE SEWAGE TREATMENT AND DISPOSAL  
SYSTEM

PERMIT #: **12-SC-2850864**  
APPLICATION #: **AP2040051**  
DATE PAID: \_\_\_\_\_  
FEE PAID: \_\_\_\_\_  
RECEIPT #: \_\_\_\_\_  
DOCUMENT #: **PR2045550**

CONSTRUCTION PERMIT FOR: OSTDS New  
APPLICANT: DUANE\*\*24-0142 SUMMERLIN  
PROPERTY ADDRESS: SW SEVILLE Lake City, FL 32024  
LOT: 29 BLOCK: \_\_\_\_\_ SUBDIVISION: The Hunt Place  
PROPERTY ID #: 03490-029 [SECTION, TOWNSHIP, RANGE, PARCEL NUMBER]  
[OR TAX ID NUMBER]

SYSTEM MUST BE CONSTRUCTED IN ACCORDANCE WITH SPECIFICATIONS AND STANDARDS OF SECTION 381.0065, F.S., AND CHAPTER 64E-6, F.A.C. DEPARTMENT APPROVAL OF SYSTEM DOES NOT GUARANTEE SATISFACTORY PERFORMANCE FOR ANY SPECIFIC PERIOD OF TIME. ANY CHANGE IN MATERIAL FACTS, WHICH SERVED AS A BASIS FOR ISSUANCE OF THIS PERMIT, REQUIRE THE APPLICANT TO MODIFY THE PERMIT APPLICATION. SUCH MODIFICATIONS MAY RESULT IN THIS PERMIT BEING MADE NULL AND VOID. ISSUANCE OF THIS PERMIT DOES NOT EXEMPT THE APPLICANT FROM COMPLIANCE WITH OTHER FEDERAL, STATE, OR LOCAL PERMITTING REQUIRED FOR DEVELOPMENT OF THIS PROPERTY.

SYSTEM DESIGN AND SPECIFICATIONS

T [ 900 ] GALLONS / GPD \_\_\_\_\_ Septic tank \_\_\_\_\_ CAPACITY  
A [ ] GALLONS / GPD \_\_\_\_\_ N/A \_\_\_\_\_ CAPACITY  
N [ ] GALLONS GREASE INTERCEPTOR CAPACITY [MAXIMUM CAPACITY SINGLE TANK:1250 GALLONS]  
K [ ] GALLONS DOSING TANK CAPACITY [ ] GALLONS @ [ ] DOSES PER 24 HRS #Pumps [ ]  
D [ 462 ] SQUARE FEET \_\_\_\_\_ Drainfield \_\_\_\_\_ SYSTEM  
R [ ] SQUARE FEET \_\_\_\_\_ N/A \_\_\_\_\_ SYSTEM  
A TYPE SYSTEM: [x] STANDARD [ ] FILLED [ ] MOUND [ ]  
I CONFIGURATION: [x] TRENCH [ ] BED [ ]  
N  
F LOCATION OF BENCHMARK: Nail in oak W. of site.  
I ELEVATION OF PROPOSED SYSTEM SITE [ 12.00 ] [ INCHES ] FT [ ] ABOVE / BELOW BENCHMARK/REFERENCE POINT  
E BOTTOM OF DRAINFIELD TO BE [ 39.00 ] [ INCHES ] FT [ ] ABOVE / BELOW BENCHMARK/REFERENCE POINT  
L  
D FILL REQUIRED: [ 0.00 ] INCHES EXCAVATION REQUIRED: [ 0.00 ] INCHES

O  
T  
H  
E  
R  
The system is sized for 3 bedrooms with a maximum occupancy of 6 persons (2 per bedroom), for a total estimated flow of 300 gpd.

SPECIFICATIONS BY: WILLIAM D BISHOP TITLE: SA0890009; SM0081587  
APPROVED BY: Dustin W Jones TITLE: Environmental Specialist II Columbia CHD  
DATE ISSUED: 02/16/2024 EXPIRATION DATE: 08/16/2025  
DEP 4015, 06-21-2022 (Obsoletes previous editions which may not be used)  
Incorporated 62-6.004, FAC



STATE OF FLORIDA  
DEPARTMENT OF ENVIRONMENTAL PROTECTION  
ONSITE SEWAGE TREATMENT AND DISPOSAL  
SYSTEM (OSTDS)

PERMIT NO.  
DATE PAID:  
FEE PAID:  
RECEIPT #:

24-0142  
3/14/24  
310.00  
2840051

APPLICATION FOR CONSTRUCTION PERMIT

APPLICATION FOR:

☒ New System ☐ Existing System ☐ Holding Tank ☐ Innovative  
☐ Repair ☐ Abandonment ☐ Temporary

APPLICANT:

Duane Summerlin

EMAIL: rockyford@  
windstream.net

AGENT:

A&B Construction

TELEPHONE: 386-497-2311

MAILING ADDRESS:

546 SW Dorch St, Ft. White, FL 32038

TO BE COMPLETED BY APPLICANT OR APPLICANT'S AUTHORIZED AGENT. SYSTEMS MUST BE CONSTRUCTED BY A PERSON LICENSED PURSUANT TO 489.105(3)(m) OR 489.552, FLORIDA STATUTES. IT IS THE APPLICANT'S RESPONSIBILITY TO PROVIDE DOCUMENTATION OF THE DATE THE LOT WAS CREATED OR PLATTED (MM/DD/YY) IF REQUESTING CONSIDERATION OF STATUTORY GRANDFATHER PROVISIONS.

PROPERTY INFORMATION

OSTDS REMEDIATION PLAN? [ Y / N ]

LOT: 29

BLOCK: NA

SUBDIVISION:

The Hunt Place

PLATTED:

PROPERTY ID #:

08-58-16-03490-029

ZONING:

I/M OR EQUIVALENT: [ Y / N ]

PROPERTY SIZE:

5.02

ACRES

WATER SUPPLY:

☒

PRIVATE

PUBLIC [ ]

<=2000GPD [ ]

>2000GPD

IS SEWER AVAILABLE AS PER 381.0065, FS? [ Y / N ]

☒

DISTANCE TO SEWER: NA FT

PROPERTY ADDRESS:

SW Seville Pl, Lake City, FL.

DIRECTIONS TO PROPERTY:

TR onto FL-47S, TR onto SW CR 240,  
TR onto SW Mauldin Ave, TL onto SW Dairy St,  
TL onto Marvin Hunt Rd, TR onto SW Seville Pl,  
prop. on same lot as address 490 SW Seville Pl.

BUILDING INFORMATION

☒ RESIDENTIAL

[ ] COMMERCIAL

Unit No

Type of Establishment

No. of Bedrooms

Building Area Sqft

Commercial/Institutional System Design Table I, Chapter 62-6, FAC

1

SF Residential 3

1493

2

3

4

[ ] Floor/Equipment Drains [ ] Other (Specify)

SIGNATURE:

William A. Bishop II

DATE:

2-12-24



STATE OF FLORIDA  
DEPARTMENT OF ENVIRONMENTAL PROTECTION  
APPLICATION FOR CONSTRUCTION PERMIT

Permit Application Number

24-0142

Summerlin

PART II - SITEPLAN

Scale: Each block represents 10 feet and 1 inch = 40 feet.

See  
attached

Notes

Site Plan submitted by

William J. Bishop II

master contractor

Plan Approved

Not Approved

By

Date

2/16/22  
County Health Department

ALL CHANGES MUST BE APPROVED BY THE COUNTY HEALTH DEPARTMENT

DEP 4015, 06-21-2022 (Obsoletes previous editions which may not be used)

Incorporated: 02-0-004.F.A.C.

24-0142  
Summerlin  
lin = 40 ft.  
2-12-24

↑ N

1 acre of 5.02



SW Senile Pl.

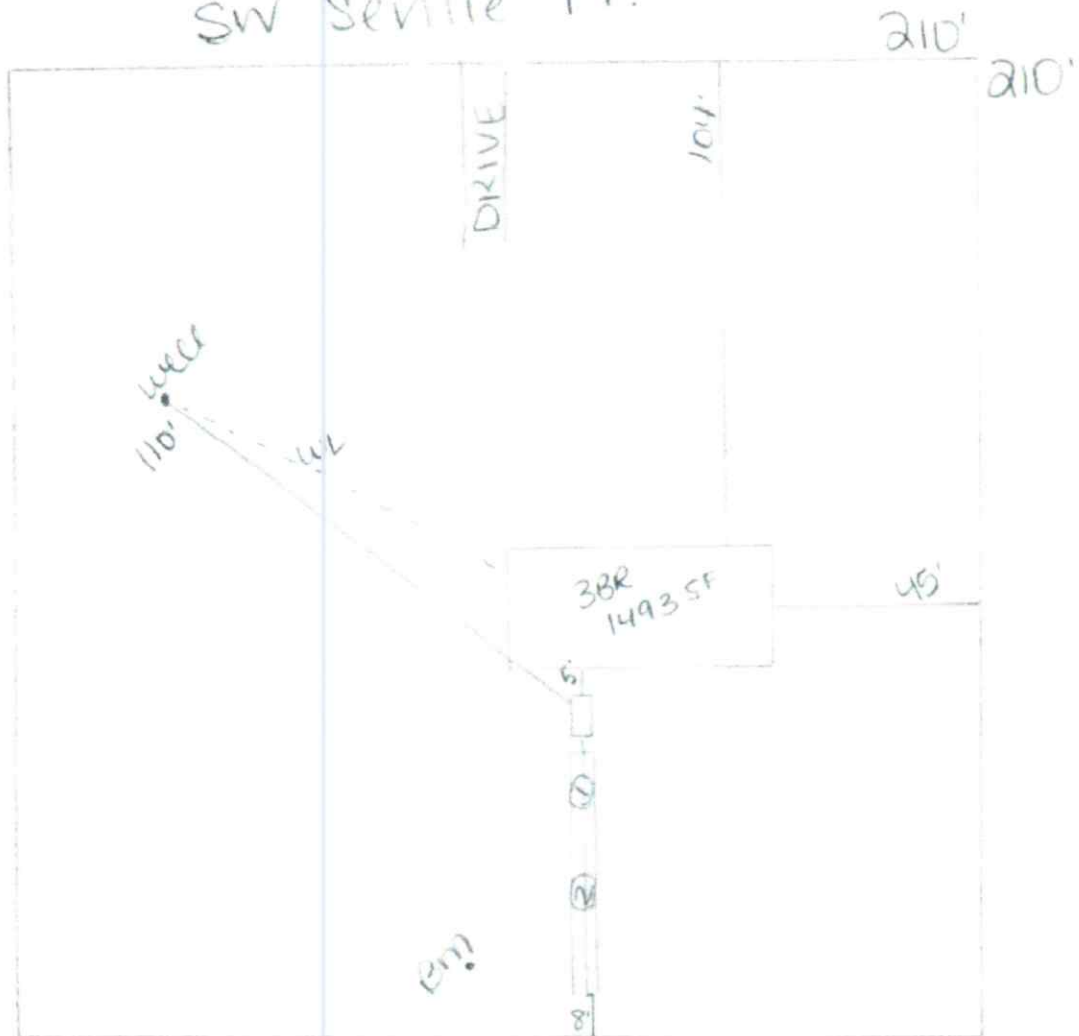

William A. Bishop II