

Columbia County, FLA - Building & Zoning Property Map

Printed: Sat Mar 29 2025 13:21:51 GMT-0400 (Eastern Daylight Time)

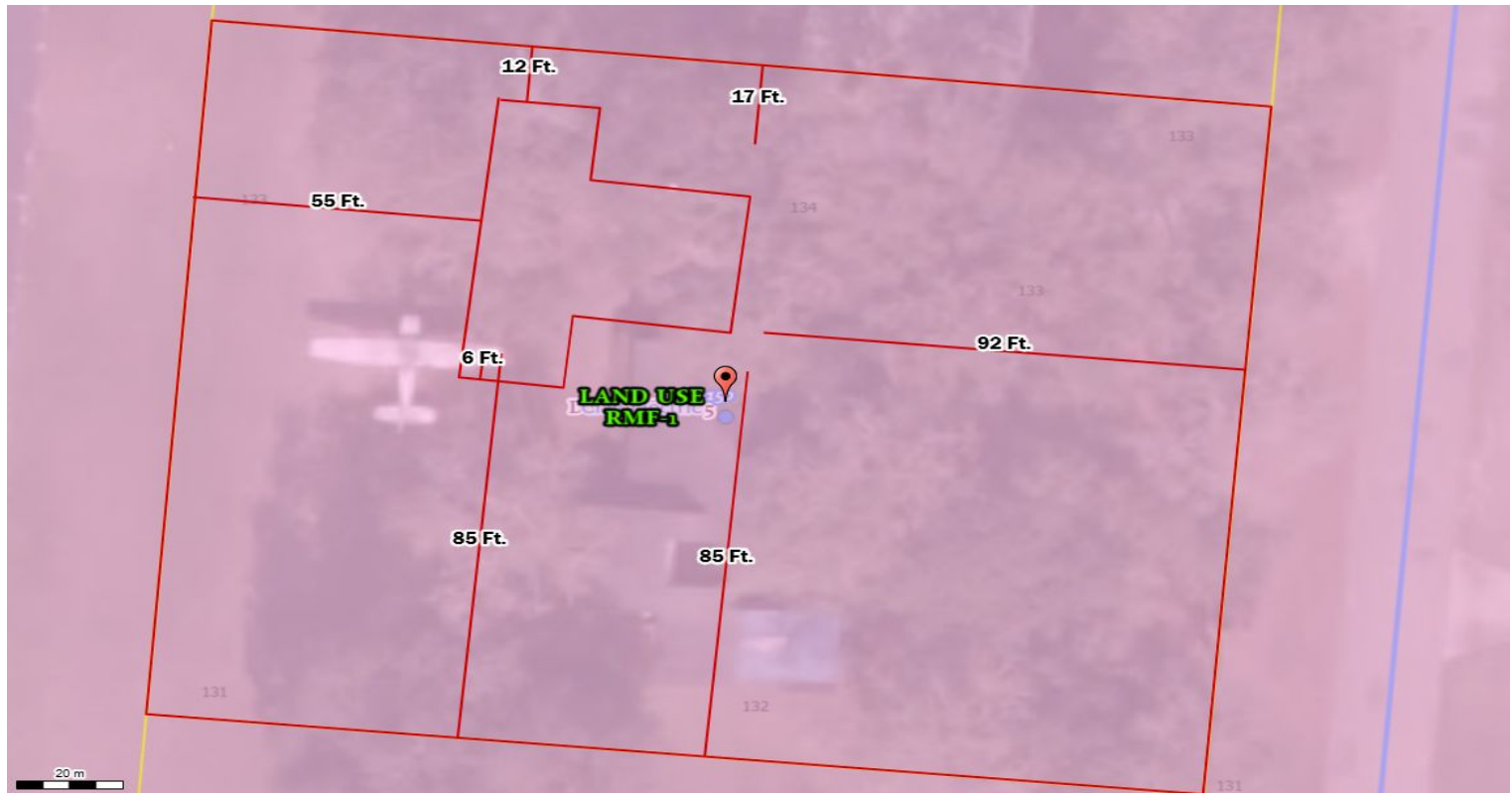

Parcel No: 12-4S-16-02935-025
Owner: BUDD STEPHEN CHARLES, BUDD CHRISTINE ANNE
Subdivision: BROTHERS WELCOME AIRPARK
Lot: 23
Acres: 0.711999655
Deed Acres:
District: District 5 Tim Murphy
Future Land Uses: Residential - Medium
Flood Zones:
Official Zoning Atlas: RMF-1

All data, information, and maps are provided "as is" without warranty or any representation of accuracy, timeliness of completeness. Columbia County, FL makes no warranties, express or implied, as to the use of the information obtained here. There are no implied warranties of merchantability or fitness for a particular purpose. The requester acknowledges and accepts all limitations, including the fact that the data, information, and maps are dynamic and in a constant state of maintenance, and update.