

DATE02/02/2007

Columbia County Building Permit

PERMIT000025484

This Permit Expires One Year From the Date of Issue

APPLICANTJOSEPH KLENK

PHONE386.497.1608

ADDRESS6188SW CR 18

FT. WHITE

FL32038

OWNERJOSEPH KLENK

PHONE386.497.1608

ADDRESS6188SW COUNTY ROAD 18

FT. WHITE

FL32038

CONTRACTORJOSEPH KLENK

PHONE386.497.1608

LOCATION OF PROPERTY47S, TL 27, TL ON 18,3RD LOT PAST DEPOT WAY ON R.

TYPE DEVELOPMENTADDITION/SFD

ESTIMATED COST OF CONSTRUCTION13650.00

HEATED FLOOR AREA273.00

TOTAL AREA520.00

HEIGHT

STORIES1

FOUNDATIONCONC

WALLSFRAMED

ROOF PITCH

FLOORCONC

LAND USE & ZONINGFORT WHITE

MAX. HEIGHT35

Minimum Set Back Requirments:STREET-FRONT

REAR

SIDE

NO. EX.D.U.1

FLOOD ZONEFW

DEVELOPMENT PERMIT NO.

PARCEL ID34-6S-16-04059-403

SUBDIVISIONFT. WHITE HEIGHTS

LOT3

BLOCK

PHASE

UNIT

TOTAL ACRES0.50

Culvert Permit No.

Culvert Waiver

Contractor's License Number

Applicant/Owner/Contractor

FW PUBLIC WORKS07-00080E

JTH

N

Driveway Connection

Septic Tank Number

LU & Zoning checked by

Approved for Issuance

New Resident

COMMENTS: NOC ON FILE.LETTER REC'D FROM TOWN OF FT. WHITE.

PROPERTY INSIDE CITY LIMITS OF FT. WHITE. APPL. SHOWS EXISTING DRIVE.

TERMITE REPORT REC'D.

Check # or Cash922

FOR BUILDING & ZONING DEPARTMENT ONLY

(footer/Slab)

Temporary Power

Foundation

Monolithic

date/app. by

date/app. by

date/app. by

Under slab rough-in plumbing

Slab

Sheathing/Nailing

date/app. by

date/app. by

date/app. by

Framing

Rough-in plumbing above slab and below wood floor

date/app. by

date/app. by

Electrical rough-in

Heat & Air Duct

Peri. beam (Lintel)

date/app. by

date/app. by

date/app. by

Permanent power

C.O. Final

Culvert

date/app. by

date/app. by

date/app. by

M/H tie downs, blocking, electricity and plumbing

Pool

date/app. by

date/app. by

Reconnection

Pump pole

Utility Pole

date/app. by

date/app. by

date/app. by

M/H Pole

Travel Trailer

Re-roof

date/app. by

date/app. by

date/app. by

BUILDING PERMIT FEE \$70.00

CERTIFICATION FEE \$2.60

SURCHARGE FEE \$2.60

MISC. FEES \$0.00

ZONING CERT. FEE \$

FIRE FEE \$0.00

WASTE FEE \$

FLOOD DEVELOPMENT FEE \$

FLOOD ZONE FEE \$

CULVERT FEE \$

TOTAL FEE75.20

INSPECTORS OFFICE

CLERKS OFFICE

NOTICE: IN ADDITION TO THE REQUIREMENTS OF THIS PERMIT, THERE MAY BE ADDITIONAL RESTRICTIONS APPLICABLE TO THIS PROPERTY THAT MAY BE FOUND IN THE PUBLIC RECORDS OF THIS COUNTY. AND THERE MAY BE ADDITIONAL PERMITS REQUIRED FROM OTHER GOVERNMENTAL ENTITIES SUCH AS WATER MANAGEMENT DISTRICTS, STATE AGENCIES, OR FEDERAL AGENCIES.

"WARNING TO OWNER: YOUR FAILURE TO RECORD A NOTICE OF COMMENCEMENT MAY RESULT IN YOUR PAYING TWICE FOR IMPROVEMENTS TO YOUR PROPERTY. IF YOU INTEND TO OBTAIN FINANCING, CONSULT WITH YOUR LENDER OR AN ATTORNEY BEFORE RECORDING YOUR NOTICE OF COMMENCEMENT."

This Permit Must Be Prominently Posted on Premises During Construction

PLEASE NOTIFY THE COLUMBIA COUNTY BUILDING DEPARTMENT AT LEAST 24 HOURS IN ADVANCE OF EACH INSPECTION, IN ORDER THAT IT MAY BE MADE WITHOUT DELAY OR INCONVIENCE, PHONE 758-1008. THIS PERMIT IS NOT VALID UNLESS THE WORK AUTHORIZED BY IT IS COMMENCED WITHIN 6 MONTHS AFTER ISSUANCE.

The Issuance of this Permit Does Not Waive Compliance by Permittee with Deed Restrictions.

07-00080 E

DESCRIPTION: LOT #3 SECTION 34
TOWNSHIP 6 SOUTH, RANGE 16 E.
COLUMBIA COUNTY, FLORIDA

NOTE: PROPERTY HAS EXISTING
WELL AND SEPTIC SYSTEM

CR 18 (100' R/W)

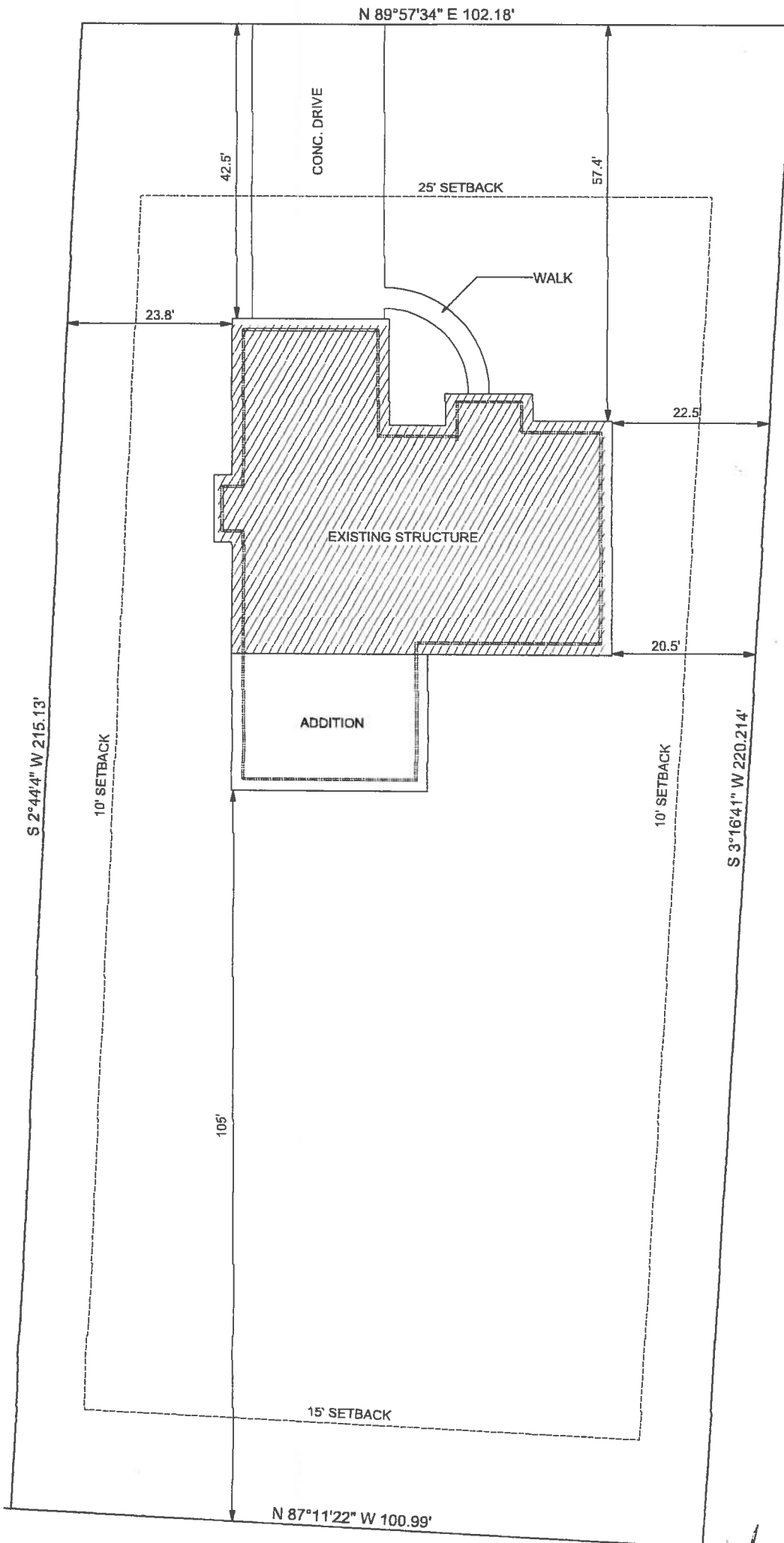

Mark S. Lande
1/26/07

[Signature] 1/26/07

SITE PLAN