

# PERMIT WORKSHEET

page 1 of 2

## PERMIT NUMBER

Installer Ernest Scott Johnson License # IH-1025249

Installer Mobile Phone # 352-494-8099

Address of home being installed 700 SE ADAMS ST  
High Springs, FL, 32643

Manufacturer Town Home Length x width 60 X 28

**NOTE:** if home is a single wide fill out one half of the blocking plan  
if home is a triple or quad wide sketch in remainder of home

I understand Lateral Arm Systems cannot be used on any home (new or used)  
where the sidewall ties exceed 5 ft 4 in.

Installer's initials ESJ

Typical pier spacing

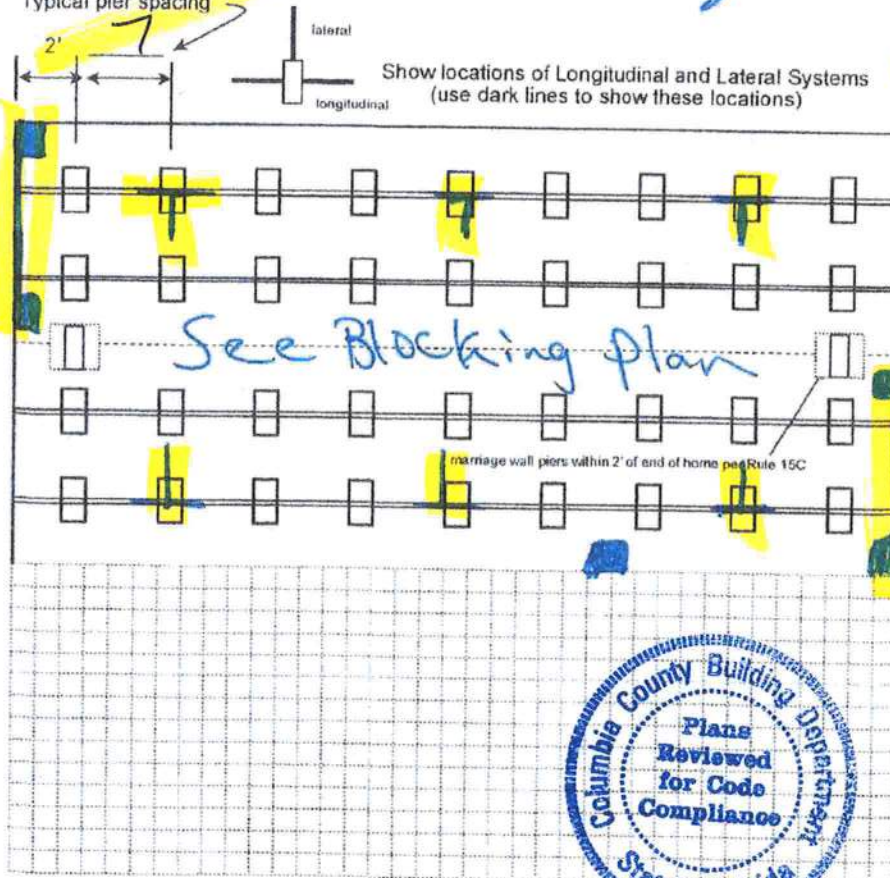

New Home ☒ Used Home ☐

Home installed to the Manufacturer's Installation Manual ☒

Home is installed in accordance with Rule 15-C ☐

Single wide ☐ Wind Zone II ☒ Wind Zone III ☐

Double wide ☒ Installation Decal # 76220

Triple/Quad ☐ Serial # \_\_\_\_\_

Roof System: ☒ Typical ☐ Hinged

## PIER SPACING TABLE FOR USED HOMES

| Load bearing capacity | Footer size (sq in) | 16' x 16' (256) | 18 1/2' x 18 1/2' (342) | 20' x 20' (400) | 22' x 22' (484)* | 24' x 24' (576)* | 26' x 26' (676) |
|-----------------------|---------------------|-----------------|-------------------------|-----------------|------------------|------------------|-----------------|
| 1000 psf              | 3'                  | 4'              | 5'                      | 6'              | 7'               | 8'               |                 |
| 1500 psf              | 4' 6"               | 6'              | 7'                      | 8'              | 8'               | 8'               |                 |
| 2000 psf              | 6'                  | 8'              | 8'                      | 8'              | 8'               | 8'               |                 |
| 2500 psf              | 7' 6"               | 8'              | 8'                      | 8'              | 8'               | 8'               |                 |
| 3000 psf              | 8'                  | 8'              | 8'                      | 8'              | 8'               | 8'               |                 |
| 3500 psf              | 8'                  | 8'              | 8'                      | 8'              | 8'               | 8'               |                 |

\* interpolated from Rule 15C-1 pier spacing table

\* Interpolated from Rule 15C-1 pier spacing table

## PIER PAD SIZES

I-beam pier pad size 23X31 7oc

Perimeter pier pad size 11oc 1055-11 OR 16X18

Other pier pad sizes (required by the mfg.) \_\_\_\_\_

Draw the approximate locations of marriage wall openings 4 foot or greater. Use this symbol to show the piers.

List all marriage wall openings greater than 4 foot and their pier pad sizes below.

| Opening          | Pier pad size    |
|------------------|------------------|
| <u>17.5X25.5</u> | <u>17.5X25.5</u> |
| <u>17.5X25.5</u> | <u>17.5X25.5</u> |
| <u>17.5X25.5</u> | <u>17.5X25.5</u> |

## TIEDOWN COMPONENTS

Longitudinal Stabilizing Device (LSD)  
Manufacturer \_\_\_\_\_  
Longitudinal Stabilizing Device w/ Lateral Arms  
Manufacturer Oliver 1101 v

## POPULAR PAD SIZES

| Pad Size          | Sq In |
|-------------------|-------|
| 16 x 16           | 256   |
| 16 x 18           | 288   |
| 18.5 x 18.5       | 342   |
| 16 x 22.5         | 360   |
| 17 x 22           | 374   |
| 13 1/4 x 26 1/4   | 348   |
| 20 x 20           | 400   |
| 17 3/16 x 25 3/16 | 441   |
| 17 1/2 x 25 1/2   | 446   |
| 24 x 24           | 576   |
| 26 x 26           | 676   |

## ANCHORS

4 ft ☒ 5 ft ☒

## FRAME TIES

within 2' of end of home spaced at 5' 4" oc ☒

## OTHER TIES

|               | Number    |
|---------------|-----------|
| Sidewall      | <u>28</u> |
| Longitudinal  | <u>6</u>  |
| Marriage wall | <u>10</u> |
| Shearwall     | <u>3</u>  |



Anthony  
02/24/2021



# PERMIT NUMBER

## PERMIT WORKSHEET

page 2 of 2

### POCKET PENETROMETER TEST

The pocket penetrometer tests are rounded down to \_\_\_\_\_ psf or check here to declare 1000 lb. soil \_\_\_\_\_ without testing.

x 1000 x 1000 x 1000

### POCKET PENETROMETER TESTING METHOD

1. Test the perimeter of the home at 6 locations.
2. Take the reading at the depth of the footer.
3. Using 500 lb. increments, take the lowest reading and round down to that increment.

x 1000 x 1000 x 1000

### TORQUE PROBE TEST

The results of the torque probe test is \_\_\_\_\_ inch pounds or check here if you are declaring 5' anchors without testing \_\_\_\_\_. A test showing 275 inch pounds or less will require 5 foot anchors.

**Note:** A state approved lateral arm system is being used and 4 ft. anchors are allowed at the sidewall locations. I understand 5 ft anchors are required at all centerline tie points where the torque test reading is 275 or less and where the mobile home manufacturer may require anchors with 4000 lb holding capacity

EG Installer's initials

### ALL TESTS MUST BE PERFORMED BY A LICENSED INSTALLER

Installer Name Ernest S. Johnson

Date Tested Assumed Oliver 1101 V

USCS 4x5 foot Anchors Both

### Electrical

Connect electrical conductors between multi-wide units, but not to the main power source. This includes the bonding wire between multi-wide units. Pg. \_\_\_\_\_

### Plumbing

Connect all sewer drains to an existing sewer tap or septic tank. Pg. \_\_\_\_\_

Connect all potable water supply piping to an existing water meter, water tap, or other independent water supply systems. Pg. \_\_\_\_\_

### Site Preparation

Debris and organic material removed \_\_\_\_\_  
Water drainage: Natural \_\_\_\_\_ Swale \_\_\_\_\_ Pad 2 Other \_\_\_\_\_

### Fastening multi wide units

Floor: Type Fastener: 1095 Length: 7 1/4 Spacing: 24  
Walls: Type Fastener: 1095 Length: \_\_\_\_\_ Spacing: 12  
Roof: Type Fastener: 1095 Length: 7 Spacing: 24  
For used homes a min. 30 gauge, 8" wide, galvanized metal strip will be centered over the peak of the roof and fastened with galv. roofing nails at 2" on center on both sides of the centerline.

### Gasket (weatherproofing requirements)

I understand a properly installed gasket is a requirement of all new and used homes and that condensation, mold, mildew and buckled marriage walls are a result of a poorly installed or no gasket being installed. I understand a strip of tape will not serve as a gasket.

Installer's initials EG

Type gasket \_\_\_\_\_  
Pg. 11

Installed:  
Between Floors Yes 11  
Between Walls Yes 11  
Bottom of ridge/eam Yes 11

### Weatherproofing

The bottomboard will be repaired and/or taped. Yes \_\_\_\_\_ Pg. \_\_\_\_\_  
Siding on units is installed to manufacturer's specifications. Yes \_\_\_\_\_  
Fireplace chimney installed so as not to allow intrusion of rain water. Yes \_\_\_\_\_

### Miscellaneous

Skirting to be installed. Yes \_\_\_\_\_ No \_\_\_\_\_  
Dryer vent installed outside of skirting. Yes \_\_\_\_\_ N/A \_\_\_\_\_  
Range downflow vent installed outside of skirting. Yes \_\_\_\_\_ N/A \_\_\_\_\_  
Drain lines supported at 4 foot intervals. Yes \_\_\_\_\_  
Electrical crossovers protected. Yes \_\_\_\_\_  
Other: \_\_\_\_\_

Installer verifies all information given with this permit worksheet is accurate and true based on the manufacturer's installation instructions and or Rule 15C-1 & \_\_\_\_\_

Installer Signature Ernest S. Johnson Date \_\_\_\_\_



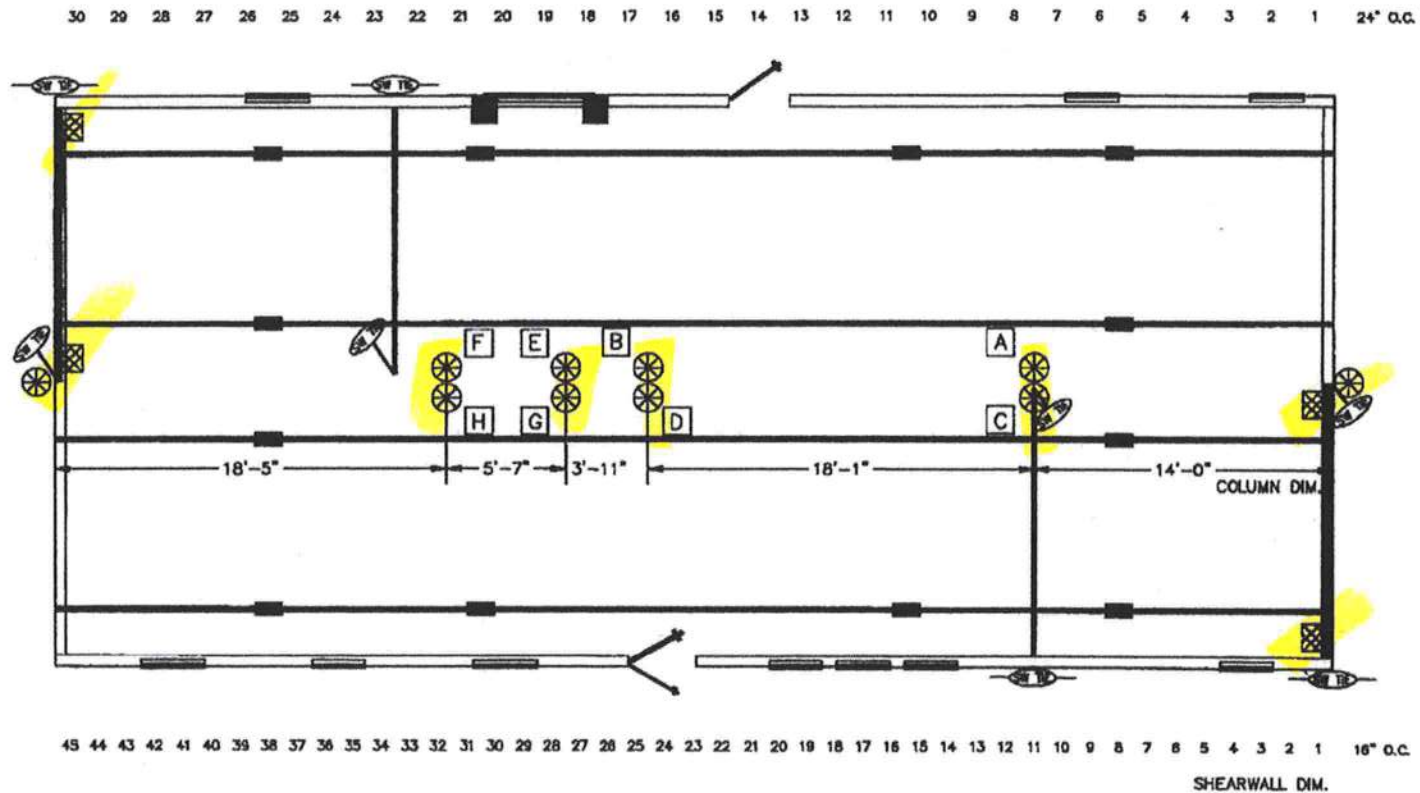

- I-BEAM BLOCKING  
SEE SOIL BEARING CAPACITY CHARTS FOR SPACING
- COLUMN BLOCKING  
SEE SOIL BEARING CAPACITY CHARTS FOR PAD SIZE
- SHEARWALL BLOCKING
- SHEARWALL FRAME TIE
- CENTER LINE TIES
- VERTICAL TIE  
MAX. SPACING 5'-4" CENTER TO CENTER
- LONGITUDINAL TIES

SHEARWALL TIE

# **BLOCKING LEGEND:** FLORIDA

- 1) ALL EXTERIOR DOORS, BAY WINDOWS, RECESSED SIDEWALLS AND EXTERIOR WALL OPENINGS 48" OR GREATER. WILL REQUIRE BLOCKING ON EACH SIDE.
- 2) 32' WIDE HOMES REQUIRED TO BE BLOCKED MIN 8'-0" ON CENTER BETWEEN COLUMNS.



**TownHomes**  
P.O. BOX 1059  
LAKE CITY, FLORIDA  
32056

|               |                     |             |
|---------------|---------------------|-------------|
| Date: 8-10-18 | Revisions           | Code: 28122 |
| Dr'n: ROB/HEB | 5-1-2020            |             |
| Parent: NEW   |                     |             |
| Code: T (20)  | ALT# 2 HIDDEN CLOSE |             |
| 2             | Model: 28122-442    |             |





If you go to 30x36 night 2-1 each side - not same  
 will be off center either way

2828 island  
(if fits)

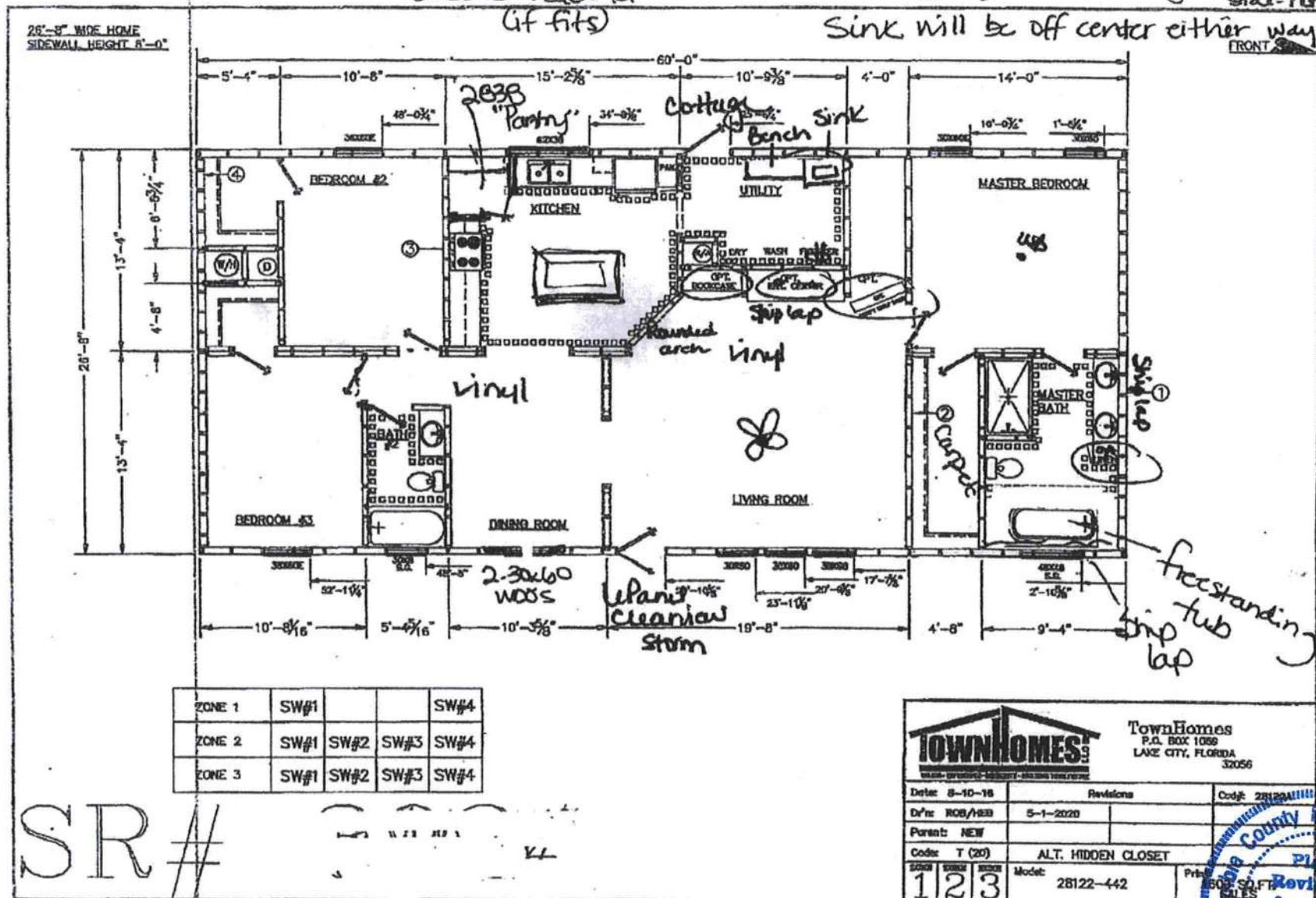

2/12/21

SR#



**TownHomes**  
P.O. BOX 1059  
LAKE CITY, FLORIDA  
32056

|               |   |   |                    |  |                  |
|---------------|---|---|--------------------|--|------------------|
| Date: 8-10-18 |   |   | Revisions          |  | Code: 28122A     |
| Date: 8-10-18 |   |   | 5-1-2020           |  |                  |
| Parent: NEW   |   |   |                    |  |                  |
| Code: T (20)  |   |   | ALT. HIDDEN CLOSET |  |                  |
| 1             | 2 | 3 | Model: 28122-442   |  | 800 S. FT. SALES |

