

MOBILE HOME INSTALLATION SUBCONTRACTOR VERIFICATION FORM

APPLICATION NUMBER 1208-11 CONTRACTOR Terry L Thrift PHONE (386) 623-0115

THIS FORM MUST BE SUBMITTED PRIOR TO THE ISSUANCE OF A PERMIT

In Columbia County one permit will cover all trades doing work at the permitted site. It is **REQUIRED** that we have records of the subcontractors who actually did the trade specific work under the permit. Per Florida Statute 440 and Ordinance 89-6, a contractor shall require all subcontractors to provide evidence of workers' compensation or exemption, general liability insurance and a valid Certificate of Competency license in Columbia County.

Any changes, the permitted contractor is responsible for the corrected form being submitted to this office prior to the start of that subcontractor beginning any work. Violations will result in stop work orders and/or fines.

✓ ELECTRICAL 23A	Print Name: <u>Michael L. Lamm</u> License #: <u>ED13013192</u>	Signature: <u>Michael L. Lamm</u> Phone #: <u>386-965-9005</u>
✓ MECHANICAL/ A/C 569	Print Name: <u>David Hall</u> License #: <u>CAE057424</u>	Signature: <u>David Hall</u> Phone #: <u>755-9799</u>
✓ PLUMBING/ GAS 680	Print Name: <u>Terry L Thrift</u> License #: <u>JH-1025189</u>	Signature: <u>Terry L Thrift</u> Phone #: <u>(386) 623-0115</u>

Specialty License	License Number	Sub-Contractor Print Name	Sub-Contractor Signature
MASON			
CONCRETE FINISHER			

F. S. 440.103 Building permits; Identification of minimum premium policy.—Every employer shall, as a condition to applying for and receiving a building permit, show proof and certify to the permit issuer that it has secured compensation for its employees under this chapter as provided in ss. 440.10 and 440.38, and shall be presented each time the employer applies for a building permit.

Contractor Permit Subcontractor Form 1/11

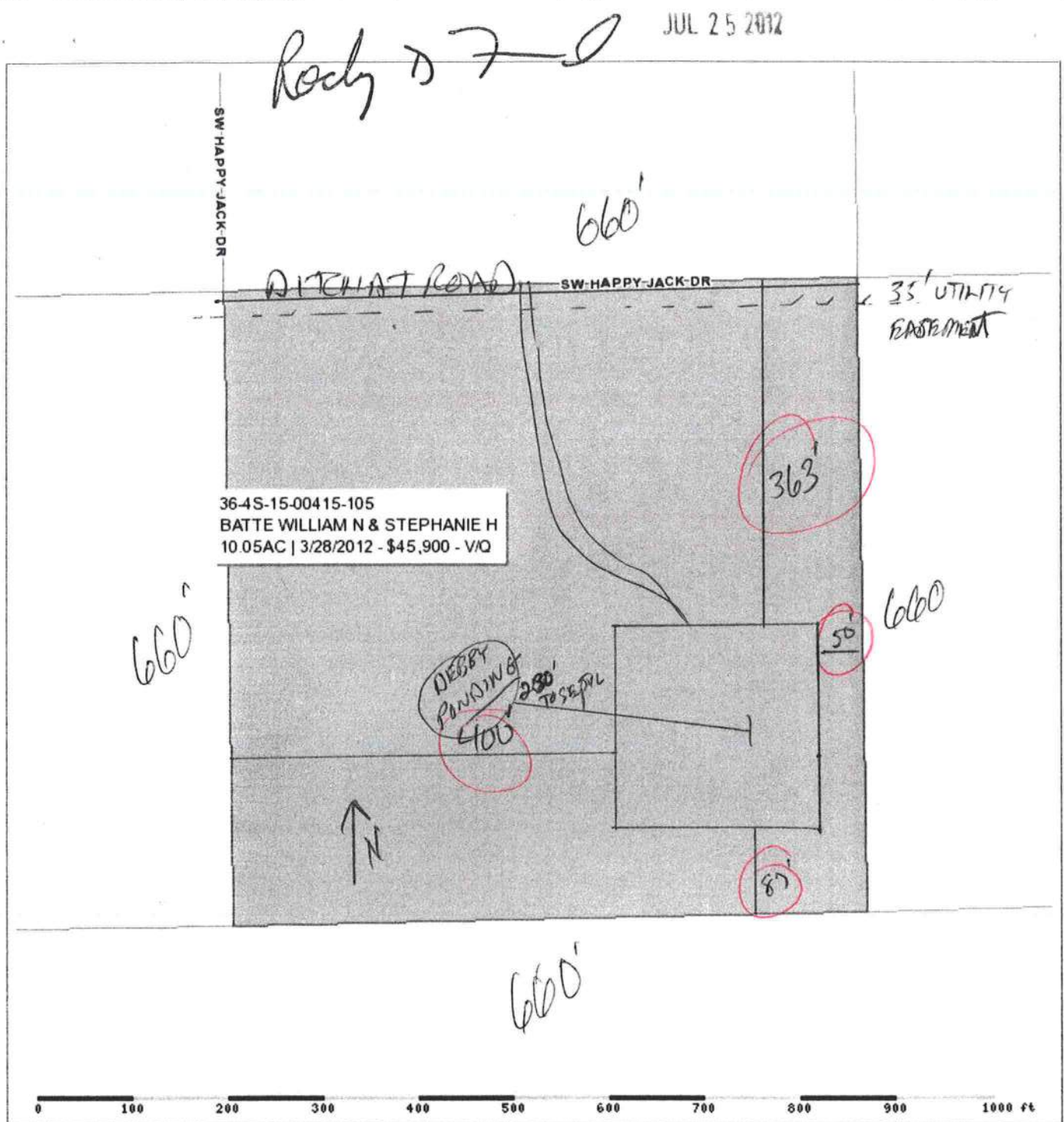

Columbia County Property Appraiser

J. Doyle Crews - Lake City, Florida 32055 | 386-758-1083

PARCEL: 36-4S-15-00415-105 - VACANT (000000)

(AKA LOT 5 SOUTHWEST ESTATES UNREC) SE1/4 OF SW1/4 OF NW1/4 ORB 950-665, 988-710, WD 1149-883, 1098, WD 1233-192

Name: BATTE WILLIAM N & STEPHANIE H

Site: LAKE VALLEY TER

Mail: 232 NW LAKE VALLEY TER

LAKE CITY, FL 32055

Sales 3/28/2012

Info 4/28/2008

\$45,900.00 V/Q

\$31,600.00 V/U

2011 Certified Values

Land	\$37,364.00
Bldg	\$0.00
Assd	\$37,364.00
Exmpt	\$0.00
Taxbl	Cnty: \$37,364
	Other: \$37,364 Schl: \$37,364

NOTES:

This information, updated: 6/7/2012, was derived from data which was compiled by the Columbia County Property Appraiser Office solely for the governmental purpose of property assessment. This information should not be relied upon by anyone as a determination of the ownership of property or market value. No warranties, expressed or implied, are provided for the accuracy of the data herein, its use, or its interpretation. Although it is periodically updated, this information may not reflect the data currently on file in the Property Appraiser's office. The assessed values are NOT certified values and therefore are subject to change before being finalized for ad valorem assessment purposes.

powered by
GrizzlyLogic.com