



STATE OF FLORIDA  
DEPARTMENT OF HEALTH  
ONSITE SEWAGE TREATMENT AND DISPOSAL  
SYSTEM

APPLICATION FOR CONSTRUCTION PERMIT

APPLICATION FOR:

☒ New System ☐ Existing System ☐ Holding Tank ☐ Innovative  
☐ Repair ☐ Abandonment ☐ Temporary ☐

APPLICANT: SKINNER GLEN RAY & SANDRA KAY REVOCABLE TRUST

AGENT: RONNIE ROBISON CONSTRUCTION / Paul Lloyd

TELEPHONE: (386) 623-2404

MAILING ADDRESS: P.O BOX 729

BRANFORD

FL 32008

TO BE COMPLETED BY APPLICANT OR APPLICANT'S AUTHORIZED AGENT. SYSTEMS MUST BE CONSTRUCTED BY A PERSON LICENSED PURSUANT TO 489.105(3) (m) OR 489.552, FLORIDA STATUTES. IT IS THE APPLICANT'S RESPONSIBILITY TO PROVIDE DOCUMENTATION OF THE DATE THE LOT WAS CREATED OR PLATTED (MM/DD/YY) IF REQUESTING CONSIDERATION OF STATUTORY GRANDFATHER PROVISIONS.

PROPERTY INFORMATION

LOT: N/A BLOCK: N/A SUBDIVISION: METES AND BOUNDS PLATTED: \_\_\_\_\_

PROPERTY ID #: 13-5S-15-00452-000 ZONING: RES I/M OR EQUIVALENT: ☐ NO ☐

PROPERTY SIZE: 26.650 ACRES WATER SUPPLY: ☒ PRIVATE PUBLIC ☐  $\leq 2000$  GPD ☐  $> 2000$  GPD

IS SEWER AVAILABLE AS PER 381.0065, FS? ☐ NO ☐ DISTANCE TO SEWER: N/A FT

PROPERTY ADDRESS: COUNTY ROAD 240

DIRECTIONS TO PROPERTY:

TAKE STATE ROAD 47 SOUTH. TURN RIGHT ON COUNTY ROAD 240. SITE ON LEFT.

BUILDING INFORMATION ☒ RESIDENTIAL ☐ COMMERCIAL

Unit No.	Type of Establishment	No. of Bedrooms	Building Area Sqft	Commercial/Institutional System Design Table 1, Chapter 64E-6, FAC
1	<u>HOUSE</u>	<u>3</u>	<u>2,700</u>	
2				
3				
4				

☐ Floor/Equipment Drains ☐ Other (Specify) \_\_\_\_\_

SIGNATURE: Paul Lloyd

DATE: 3/6/20

DH 4015, 08/09 (Obsoletes previous editions which may not be used)  
Incorporated 64E-6.001, FAC

**Application for Onsite Sewage Disposal System  
Construction Permit. Part II Site Plan**

**Permit Application Number:** 22-0270

**ALL CHANGES MUST BE APPROVED BY THE COUNTY HEALTH UNIT**

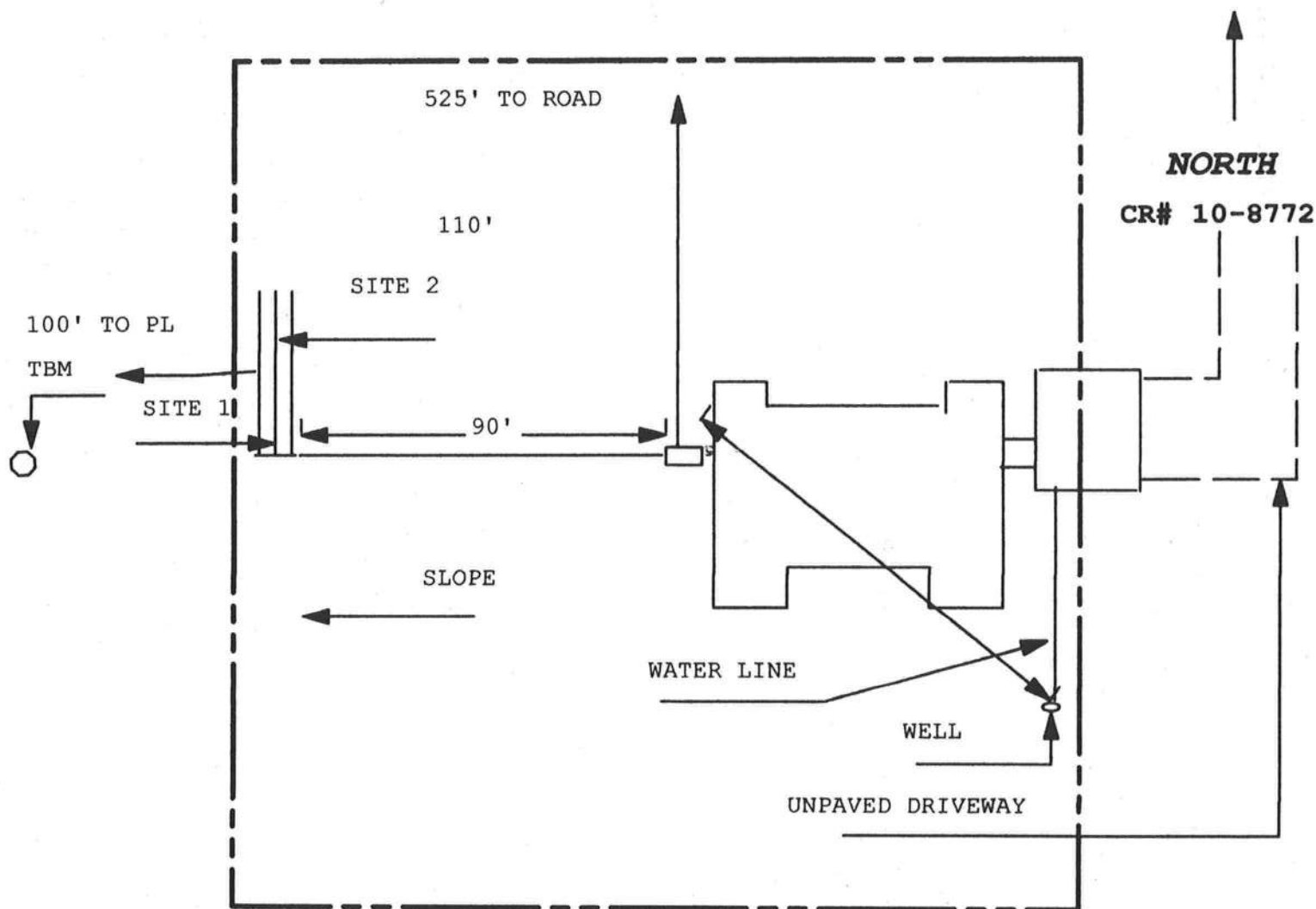

NO WELLS WITHIN 100'

1 INCH = 40 FEET

Site Plan Submitted By Paul Hays Date 3/28/22  
Plan Approved ✓ Not Approved    Date 4/4/22

By Sam A. ES2 Columbia CPHU

Notes: