

BEARING HEIGHT SCHEDULE

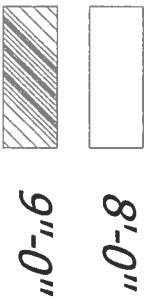

6/12 PITCH
2' OVERHANGS

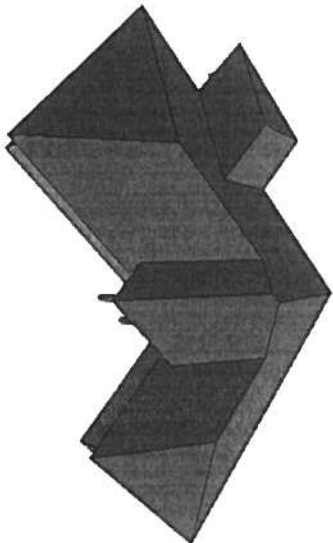

NOTES:

- 1) REFER TO HD 91 RECOMMENDATIONS FOR RAFTER INSULATION AND REINFORCING DRAGGING. REFER TO ENGINEER DRAWINGS FOR REINFORCEMENT DRAGGING REQUIREMENTS
- 2) ALL TRUSSES (INCLUDING TRUSSES UNDER VALLEY FRAMING) MUST BE COMPLETELY DECKED OR REFER TO DETAIL VIDS FOR ALTERNATE DRAGGING REQUIREMENTS
- 3) ALL VALLEYS ARE TO BE CONVENTIONALLY FRAMED BY BUILDER
- 4) ALL TRUSSES ARE DESIGNED FOR 2' o.c. MAXIMUM SPACING, UNLESS OTHERWISE NOTED
- 5) ALL WALLS SHOWN ON PLACEMENT DRAWINGS ARE TO BE DECKED OR REFER TO DETAIL VIDS FOR DRAGGING, UNLESS OTHERWISE NOTED
- 6) 5X12 TRUSSES MUST BE INSTALLED WITH THE TOP BEING UP
- 7) ALL ROOF TRUSS HANGERS TO BE SHOWN IN HD26 UNLESS OTHERWISE NOTED. ALL FLOOR TRUSS HANGERS TO BE SHOWN IN HD422 UNLESS OTHERWISE NOTED
- 8) BEAMS/DECKING (HDX) TO BE FRAMED BY BUILDER

SHOP DRAWING APPROVAL

THIS LAYOUT IS THE SOLE SOURCE FOR FABRICATION OF TRUSSES AND VIDS. ALL PREVIOUS ARCHITECTURAL OR OTHER TRUSS LAYOUTS, REVIEW AND APPROVAL OF THIS LAYOUT MUST BE RECEIVED BEFORE ANY TRUSSES WILL BE BUILT. VERIFY ALL CONDITIONS TO INSURE AGAINST DAMAGES THAT WILL RESULT IN EXTRA CHARGES TO YOU.

Excluded Warranty Item _____

Approved by _____ Date _____



Bunnell
PHONE: 904-437-3349 FAX: 904-437-3994
Lake City
PHONE: 386-755-6894 FAX: 386-755-7973
Sanford
PHONE: 407-322-0059 FAX: 407-322-5553

BUILDER

REVISION

CUSTOM

03-17-06

RAL

L155888

Gary Martin 984-6868

BOUNDARY SURVEY IN SECTION 9, TOWNSHIP 4 SOUTH,
RANGE 17 EAST, COLUMBIA COUNTY, FLORIDA.

- SURVEYOR'S NOTES:
1. BOUNDARY BASED ON MONUMENTATION FOUND IN ACCORDANCE WITH THE RETRACEMENT OF THE ORIGINAL SURVEY FOR SAID PLAT OF RECORD.
 2. BEARINGS ARE BASED ON SAID PLAT OF RECORD.
 3. THIS PARCEL IS IN ZONE "X" AND IS DETERMINED TO BE OUTSIDE THE 500 YEAR FLOOD PLAIN AS PER FLOOD RATE MAP, DATED 6 JANUARY, 1988 COMMUNITY PANEL NUMBER 120070 0200 B. HOWEVER, THE FLOOD INSURANCE RATE MAPS ARE SUBJECT TO CHANGE. THE IMPROVEMENTS, IF ANY, INDICATED ON THIS SURVEY DRAWING ARE AS LOCATED ON DATE OF FIELD SURVEY AS SHOWN HEREON.
 4. IF THEY EXIST, NO UNDERGROUND ENCROACHMENTS AND/OR UTILITIES WERE LOCATED FOR THIS SURVEY EXCEPT AS SHOWN HEREON.
 5. THIS SURVEY WAS COMPLETED WITHOUT THE BENEFIT OF A TITLE COMMITMENT OR A TITLE POLICY.



SCALE: 1" = 40'

- SYMBOL LEGEND:
- 4"x4" CONCRETE MONUMENT FOUND
 - 4"x4" CONCRETE MONUMENT SET
 - IRON PIPE FOUND
 - IRON PIN AND CAP SET
 - ⊕ POWER POLE
 - ▲ WATER METER
 - ⊕ CENTERLINE
 - * WELL
 - ⊙ SATELLITE DISH
 - ⊙ TELEPHONE BOX
 - E— ELECTRIC LINES
 - X— WIRE FENCE
 - o— CHAIN LINK FENCE
 - D— WOODEN FENCE

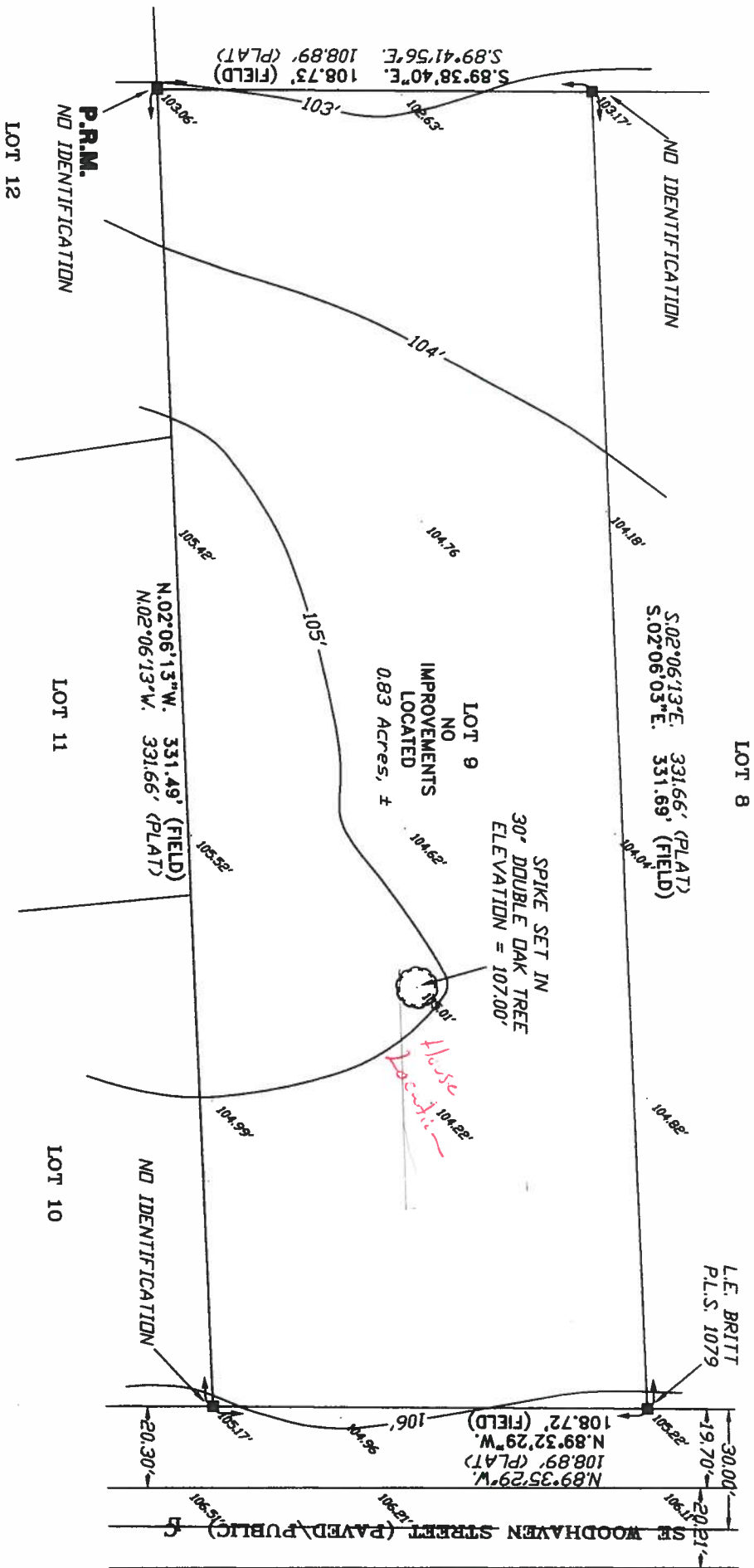

DESCRIPTION:
LOT 9 OF "DEERWOOD FOREST - UNIT ONE" AS PER PLAT THEREOF RECORDED IN PLAT BOOK 4, PAGE 62 OF THE PUBLIC RECORDS OF COLUMBIA COUNTY, FLORIDA.

CERTIFIED TO:

ROB STEWART
GARY MARTIN

SURVEYOR'S CERTIFICATION:

I HEREBY CERTIFY THAT THIS SURVEY WAS MADE UNDER MY RESPONSIBLE CHARGE AND MEETS THE MINIMUM TECHNICAL STANDARDS AS SET FORTH BY THE FLORIDA BOARD OF PROFESSIONAL SURVEYORS AND MAPPERS IN CHAPTER 61G17-6, FLORIDA ADMINISTRATIVE CODE, PURSUANT TO SECTION 472.082, FLORIDA STATUTES.

05/02/06
FIELD SURVEY DATE

05/10/06
DRAWING DATE

L. SCOTT BRITT, P.S.M.
CERTIFICATION # 5757

NOTE: UNLESS IT BEARS THE SIGNATURE AND THE ORIGINAL, RAISED SEAL OF A FLORIDA LICENSED SURVEYOR AND MAPPER THIS DRAWING, SKETCH, PLAT OR MAP IS FOR INFORMATIONAL PURPOSES ONLY AND IS NOT VALID.



BRITT SURVEYING

LAND SURVEYORS AND MAPPERS

830 WEST DUVAL STREET LAKE CITY, FLORIDA 38055
(386)752-7163 FAX (386)752-5573

WORK ORDER # L-17321

FIELD BOOK: 286

PAGE(S): 23