

PERMIT APPLICATION / MANUFACTURED HOME INSTALLATION APPLICATION

For Office Use Only (Revised 6-23-05) Zoning Official _____ Building Official OK JTH 3-3-06
AP# 0602-89 Date Received 2/27/06 By GT Permit # 24247
Flood Zone _____ Development Permit _____ Zoning _____ Land Use Plan Map Category _____
Comments TOWN OF FORT WHITE LETTER ATTACHED

FEMA Map# _____ Elevation 10 Finished Floor _____ River _____ In Floodway _____
☒ Site Plan with Setbacks Shown ☒ EH Signed Site Plan ☐ EH Release ☐ Well letter ☒ Existing well
☒ Copy of Recorded Deed or Affidavit from land owner ☒ Letter of Authorization from installer
Burned out

- Property ID # 00-00-00-14309-002 Must have a copy of the property deed
- New Mobile Home ☒ Used Mobile Home _____ Year 2006
- Applicant Robert Minnella Phone # (352)486-0016
- Address 11451 NE 83 Terr, Bronson, FL 32621
- Name of Property Owner Toninta Byrd Phone# (386)365-7610
- 911 Address 348 Jordan St, Ft. White, FL 32038
- Circle the correct power company - FL Power & Light - Clay Electric
(Circle One) - Suwannee Valley Electric - Prograss Energy
- Name of Owner of Mobile Home Toninta Byrd Phone # (386)365-7610
Address 348 Jordan St, Ft. White
- Relationship to Property Owner Same
- Current Number of Dwellings on Property 1 - Burned out
- Lot Size 105X247X79X247 Total Acreage .51
- Do you : Have an Existing Drive or need a Culvert Permit or a Culvert Waiver (Circle one)
- Is this Mobile Home Replacing an Existing Mobile Home Yes -
- Driving Directions to the Property 47 S to Hwy 27 (TR) Go a short distance to Jordan St (TL) to Plymouth (TL) 1st driveway on left
- Name of Licensed Dealer/Installer Ernest S Johnson Phone # (352)378-2453
- Installers Address PO Box 74 Island Grove, FL
- License Number IH0000359 Installation Decal # 628466

Town of Fort White

Post Office Box 129 Fort White, Florida 32038-0129
Town Hall - (386) 497-2321 • Public Works - (386) 497-3345
Email: townofftwhite@alltel.com • Web site: Townoffortwhitefl.com

CERTIFICATE OF COMPLIANCE & REQUEST FOR ISSUANCE OF BUILDING PERMIT

The undersigned hereby certify the following property is in compliance with the Town of Fort

White's Comprehensive Plan and Land Development Regulations for the stated development purposes:

OWNER'S NAME: Tonita Byrd

ADDRESS: 348 SW Jordan St. Fort White, FL 32038

PROPERTY DESCRIPTION: 14309-002
(parcel number if possible)

DEVELOPMENT: Single Family Dwelling Rf1

You are hereby authorized to issue the appropriate building permits.

2/21/2006

DATE

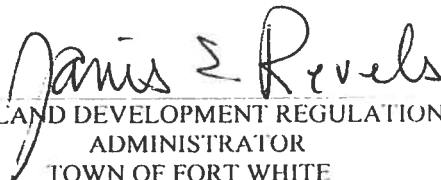
LAND DEVELOPMENT REGULATION
ADMINISTRATOR
TOWN OF FORT WHITE



District #1
Donald Cook
497-1086

District #2
Henry Maini
497-2992

District #3
John Gloskowski
497-3999

District #4
Demetric Jackson
497-2078

Mayor
Truett George
497-4741

PERMIT NUMBER

Installer Ernest S. Johnson License # TH0000359

Address of home being installed 348 Jordan St
El. White, FL

Manufacturer Fleetwood Length x width 28' x 76'

NOTE: If home is a single wide fill out one half of the blocking plan if home is a triple or quad wide sketch in remainder of home

I understand Lateral Arm Systems cannot be used on any home (new or used) where the sidewall ties exceed 5 ft 4 in.

Installer's initials ESJ

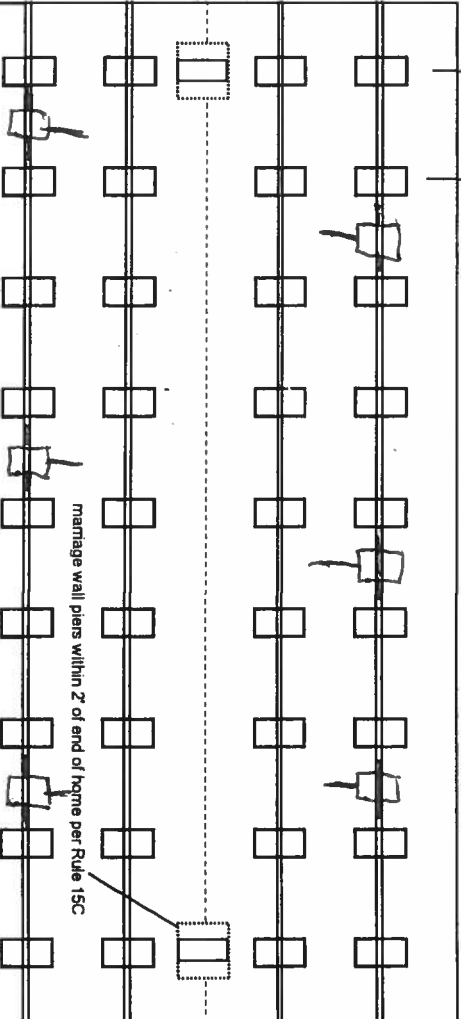
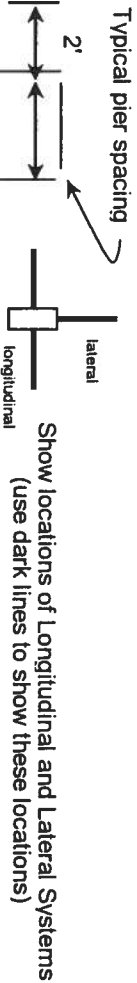

(6) Stabilizers

See Attached Diagram

New Home ☒ Used Home ☐

Home installed to the Manufacturer's Installation Manual ☒

Home is installed in accordance with Rule 15-C ☐

Single wide ☐ Wind Zone II ☐ Wind Zone III ☐

Double wide ☒ Installation Decal # 628466

Triple/Quad ☐ Serial # Ordered

PIER SPACING TABLE FOR USED HOMES

Load bearing capacity (sq in)	16" x 16" (256)	18 1/2" x 18 1/2" (342)	20" x 20" (400)	22" x 22" (484)	24" x 24" (576)	26" x 26" (676)
1000 psf	3'	4'	5'	6'	7'	8'
1500 psf	4' 6"	6'	7'	8'	8'	8'
2000 psf	6'	8'	8'	8'	8'	8'
2500 psf	7' 6"	8'	8'	8'	8'	8'
3000 psf	8'	8'	8'	8'	8'	8'
3500 psf	8'	8'	8'	8'	8'	8'

* Interpolated from Rule 15C-1 pier spacing table.

PIER PAD SIZES

I-beam pier pad size 17" x 25"

Perimeter pier pad size 17" x 25"

Other pier pad sizes (required by the mfg.) —

Draw the approximate locations of marriage wall openings 4 foot or greater. Use this symbol to show the piers.

List all marriage wall openings greater than 4 foot and their pier pad sizes below.

Opening Pier pad size

See Attached diagram for distances

4 ft 5 ft

FRAME TIES

within 2' of end of home spaced at 5' 4" oc

TIEDOWN COMPONENTS

OTHER TIES

Number

Longitudinal Stabilizing Device (LSD)
Manufacturer
Longitudinal Stabilizing Device w/ Lateral Arms
Manufacturer OLIVER 1101V

Sidewall
Longitudinal
Marriage wall
Shearwall

6

POCKET PENETROMETER TEST

The pocket penetrometer tests are rounded down to _____ psf or check here to declare 1000 lb. soil ☒ without testing.

X _____ X _____ X _____

POCKET PENETROMETER TESTING METHOD

1. Test the perimeter of the home at 6 locations.
2. Take the reading at the depth of the footer.
3. Using 500 lb. increments, take the lowest reading and round down to that increment.

X _____ X _____ X _____

TORQUE PROBE TEST

The results of the torque probe test is _____ inch pounds or check here if you are declaring 5' anchors without testing. A test showing 275 inch pounds or less will require 4 foot anchors.

Note: A state approved lateral arm system is being used and 4 ft. anchors are allowed at the sidewall locations. I understand 5 ft anchors are required at all centerline tie points where the torque test reading is 275 or less and where the mobile home manufacturer may requires anchors with 4000 lb holding capacity.

Installer's initials _____

ALL TESTS MUST BE PERFORMED BY A LICENSED INSTALLER

Installer Name

Ernest S. Johnson

Date Tested

NA

Electrical

Connect electrical conductors between multi-wide units, but not to the main power source. This includes the bonding wire between multi-wide units. Pg. _____

Plumbing

Connect all sewer drains to an existing sewer tap or septic tank. Pg. _____

Connect all potable water supply piping to an existing water meter, water tap, or other independent water supply systems. Pg. _____

Site Preparation

Debris and organic material removed ☒
Water drainage: Natural Swale _____ Pad _____ Other _____

Fastening multi wide units

Floor: Type Fastener: 3/8" lag Length: 5" Spacing: 24"
Walls: Type Fastener: _____ Length: _____ Spacing: 20"
Roof: Type Fastener: _____ Length: _____ Spacing: 20"
For used homes a min. 30 gauge, 8" wide, galvanized metal strip will be centered over the peak of the roof and fastened with galv. roofing nails at 2" on center on both sides of the centerline.

Gasket (weatherproofing requirement)

I understand a properly installed gasket is a requirement of all new and used homes and that condensation, mold, mildew and buckled marriage walls are a result of a poorly installed or no gasket being installed. I understand a strip of tape will not serve as a gasket.

Installer's initials EJG

Type gasket Foam Tape Installed: _____

Pg. 6 Between Floors ☒
Between Walls ☒
Bottom of ridgebeam ☒

Weatherproofing

The bottomboard will be repaired and/or taped. ☒ Pg. _____
Siding on units is installed to manufacturer's specifications. ☒
Fireplace chimney installed so as not to allow intrusion of rain water. ☒

Miscellaneous

Skirting to be installed ☒ Yes ☒ No _____
Dryer vent installed outside of skirting. ☒ Yes ☒ N/A
Range downflow vent installed outside of skirting. Yes _____
Drain lines supported at 4 foot intervals. ☒ Yes ☒ N/A
Electrical crossovers protected. ☒ Yes _____
Other: _____

Installer verifies all information given with this permit worksheet is accurate and true based on the manufacturer's installation instructions and or Rule 15C-1 & 2

Installer Signature

Ernest S. Johnson Date 3/20/06

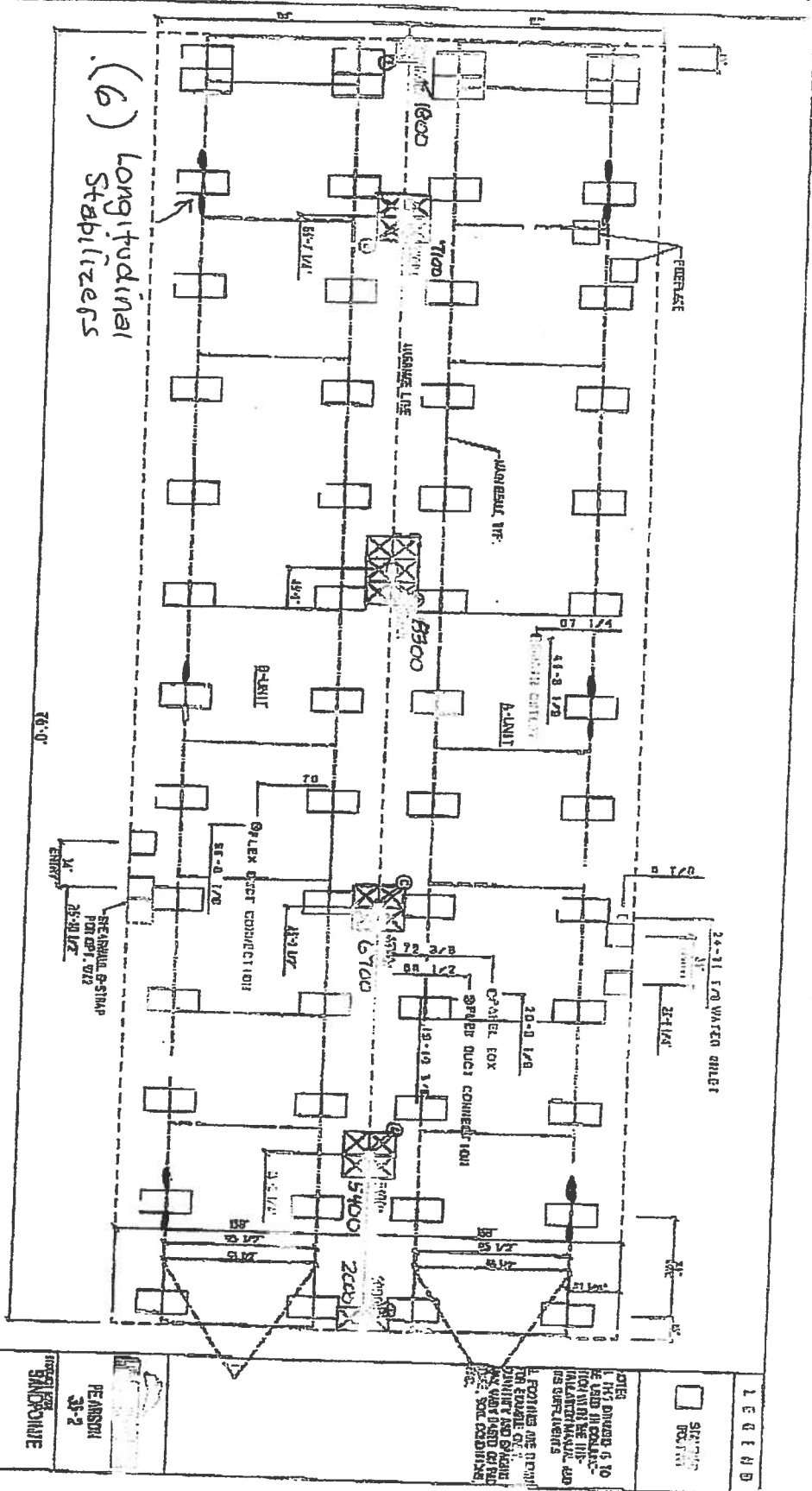

(6) Longitudinal Stabilizers

LOADS	PADS
A 1800	17x25 "
B 5400	17x25 Doubled
C 6700	17x25 Tripled
D 8300	17x25 Tripled
E 7100	17x25 Tripled
F 1600	17x25

Anchors: 4' c/c
 Piers: 5' c/c
 - Stabilizers

[illegible]

CHABIS INFO		U. 2	INT
M.O. SPECIM	05/21		50.2.1
1-DESM OPLE	10°	01	AB
		ALL	

PEARSON 3p-2	INTERIOR SHEDDOUNE	MODEL NO 4764S	DESIGN TYPE PIEDM LAYOUT 20' X 20' LOHD	DESIGN NO SUBSQUA R	DATE 02/02/08
-----------------	-----------------------	-------------------	---	------------------------	------------------



State of Florida
DEPARTMENT OF
HIGHWAY SAFETY AND MOTOR VEHICLES

TALLAHASSEE, FLORIDA 32399-0500

FRED A. DICKINSON, III
Deputy Director

M E M O R A N D U M

June 14, 2002

TO: All Anchor and Component Manufacturers

FROM: Philip R. Bergelt, Program Manager *PB*
Bureau of Mobile Home and Recreational Vehicle Construction

SUBJECT: Lateral Arm Stabilizer Systems

To ensure consumer protection and to ensure that minimum standards are met in the installation of Lateral Arm Stabilizing Systems, it is necessary for us to create uniform installation standards for these systems. A secondary benefit of uniform standards will be the clarification of installation procedures for installers and for county and city inspectors performing field oversight.

Effective immediately all Florida lateral arm stabilizing instructions will include the following prescriptive number of systems:

Four (4) systems up to 52 feet
Six (6) systems from 52 to 80 feet

Five (5) 12 pitch roofs will require a minimum of the following number of lateral arm stabilizing systems, unless a greater number is specified by your engineering:

Six (6) systems up to 52 feet
Eight (8) systems from 52 to 80 feet

Your instructions should contain the following three (3) notes:

Note: 1) The use of this system requires sidewall vertical ties at no greater than 5'4" on center and allows for the use of 4' anchors.

Note: 2) Centerline anchors to be sized according to soil torque condition. Any manufacturer's specifications for sidewall anchor loads in excess of 4,000 lbs. require a 5' anchor.

Note: 3) Each system is required to have a frame tie and stabilizer attached at each lateral arm stabilizing location.

DIVISIONS/FLORIDA HIGHWAY PATROL • DRIVER LICENSES • MOTOR VEHICLES • ADMINISTRATIVE SERVICES
Neil Kirkman Building, Tallahassee, Florida 32399-0500

REQUIRED NUMBER AND LOCATION OF MODEL 1101 "V" BRACES FOR UP TO 4/12 ROOF PITCH

ALL WIDTHS; AND LENGTHS UP TO 52'

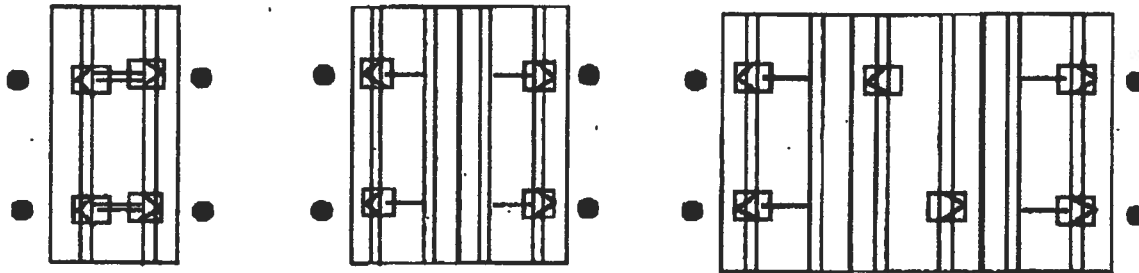

ALL WIDTHS; AND LENGTHS OVER 52' TO 80'

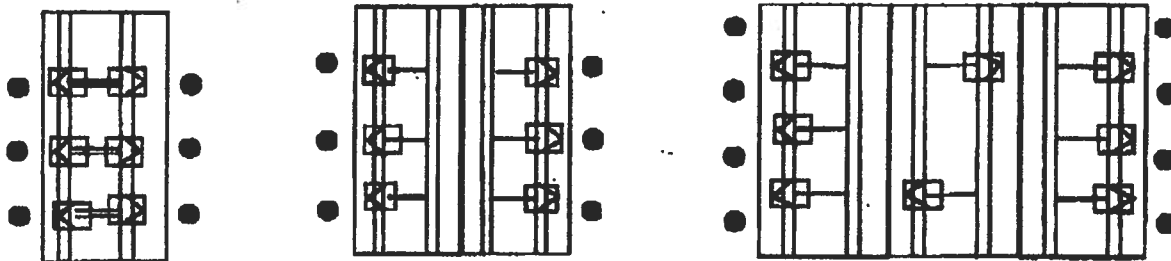

Florida approved 4' ground anchors may be used in all locations except where home manufacturers specifications for sidewall straps are in excess of 4,000 lbs. These locations require a 5' anchor.

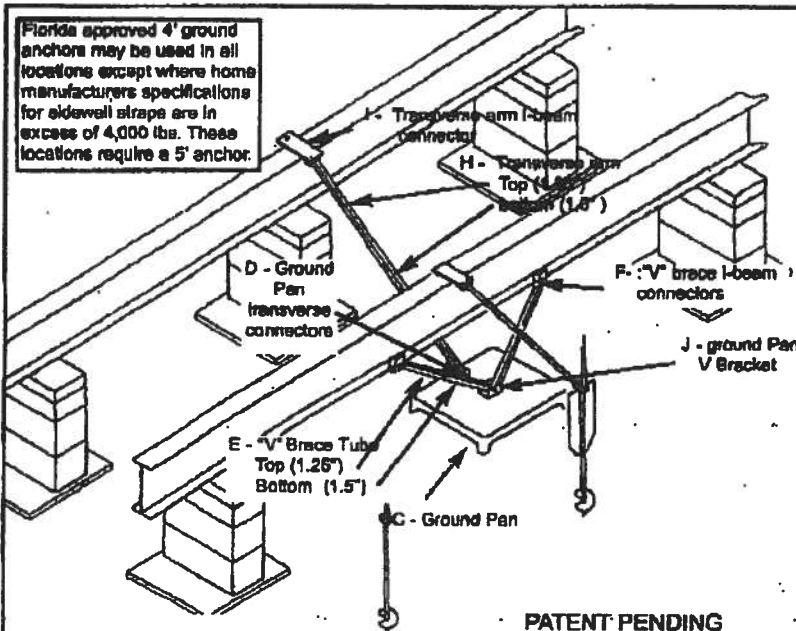

PATENT PENDING

- C = GROUND PAN
- D = GROUND PAN CONNECTOR U BRACKETS
- E = TELESCOPING V BRACE TUBE ASSEMBLY W/ 1.5 BOTTOM TUBE AND 1.25 TUBE INSERT
- F = "V" BRACE I-BEAM CONNECTORS ASSEMBLY
- H = TELESCOPING TRANSVERSE ARM ASSEMBLY
- I = TRANSVERSE ARM I-BEAM CONNECTOR
- J = V PAN BRACKET

REVISED INSTRUCTIONS 4/23/03

NOTES:

1. LENGTH OF HOUSE IS THE ACTUAL BOX SIZE
2. ● = STABILIZER PLATE AND FRAME TIE LOCATION (needs to be located within 18" from center of ground pan)
3. = LOCATION OF ASF MODEL 1101 "V" (LATERAL & LONGITUDINAL BRACING).
4. = LOCATION OF MODEL 1101-L "V" (LONGITUDINAL BRACING ONLY).

MANUFACTURED HOUSING FOUNDATION SYSTEMS
A DIVISION OF OLIVER TECHNOLOGIES, INC.
1-800-284-7437

Telephone: 931-798-4555
Fax: 931-798-8811
www.olivertechnologies.com

OLIVER TECHNOLOGIES, INC.
FLORIDA INSTALLATION INSTRUCTIONS FOR THE
MODEL 1101 "V" SERIES ALL STEEL FOUNDATION SYSTEM
MODEL 1101 "V" (STEPS 1-15)
MODEL 1101-L "V" LONGITUDINAL ONLY:
FOLLOW STEPS 1-9
FOR ADDING LATERAL ARM:
Follow Steps 10-15

ENGINEERS STAMP

ENGINEERS STAMP

1. **SPECIAL CIRCUMSTANCES:** If the following conditions occur - **STOP!** Contact Oliver Technologies at 1-800-284-7437 :
- a) Pier height exceeds 48" b) Length of home exceeds 76' c) Roof eaves exceed 16" d) Sidewall height exceed 96"
 - e) Location is within 1500 feet of coast

INSTALLATION OF GROUND PAN

2. Remove weeds and debris in an approximate two foot square to expose firm soil for each ground pan (C) .
3. Place ground pan (C) directly below chassis I-beam . Press or drive pan firmly into soil until flush with or below soil.
- SPECIAL NOTE:** The longitudinal "V" brace system serves as a pier under the home and should be loaded as any other pier. It is recommended that after leveling piers, and one-half inch (1/2") before home is lowered completely on to piers, complete steps 4 through 9 below.

INSTALLATION OF LONGITUDINAL "V" BRACE SYSTEM

NOTE: WHEN INSTALLING THE MODEL # 1101-L "V" LONGITUDINAL SYSTEM ONLY, A MINIMUM OF 2 SYSTEMS PER FLOOR SECTION IS REQUIRED. SOIL TEST PROBE SHOULD BE USED TO DETERMINE CORRECT TYPE OF ANCHOR PER SOIL CLASSIFICATION. IF PROBE TEST READINGS ARE BETWEEN 175 & 275 A 5 FOOT ANCHOR MUST BE USED. IF PROBE TEST READINGS ARE BETWEEN 270 & 350 A 4 FOOT ANCHOR MAY BE USED. USE GROUND ANCHORS WITH DIAGONAL TIES AND STABILIZER PLATES EVERY 5'4" . VERTICAL TIES ARE ALSO REQUIRED ON HOMES SUPPLIED WITH VERTICAL TIE CONNECTION POINTS (PER FLORIDA REG.) .

4. Select the correct square tube brace (E) length for set - up (pier) height at support location. (The 18" tube is always used as the bottom part of the longitudinal arm). Note: Either tube can be used by itself, cut and drilled to length as long as a 40 to 45 degree angle is maintained.

PIER HEIGHT (Approx. 45 degrees Max.)	1.25" ADJUSTABLE Tube Length	1.50" ADJUSTABLE Tube Length
24 3/4" to 32 1/4"	32"	18"
40" to 48"	54"	18"

5. Install (2) of the 1.50" square tubes (E {18" tube}) into the "U" bracket (J), insert carriage bolt and leave nut loose for final adjustment.
6. Place I-beam connector (F) loosely on the bottom flange of the I-beam.
7. Slide the selected 1.25" tube (E) into a 1.50" tube (E) and attach to I-beam connectors (F) and fasten loosely with bolt and nut.
8. Repeat steps 6 through 7 to create the "V" pattern of the square tubes loosely in place. The angle is not to exceed 45 degree and not below 40 degrees.
9. After all bolts are tightened, secure 1.25" and 1.50" tubes using four(4) 1/4"-14 x 3/4" self-tapping screws in pre-drilled holes.

INSTALLATION OF LATERAL TELESCOPING TRANSVERSE ARM SYSTEM

THE MODEL 1101 "V" (LONGITUDINAL & LATERAL PROTECTION) ELIMINATES THE NEED FOR MOST STABILIZER PLATES & FRAME TIES.

NOTE: THE USE OF THIS SYSTEM REQUIRES VERTICAL TIES SPACED AT 5'4".

FOUR FOOT (4') GROUND ANCHOR MAY BE USED EXCEPT WHERE THE HOME MANUFACTURER SPECIFIES DIFFERENT.

10. Install remaining vertical tie-down straps and 4' ground anchors per home manufacturer's instructions. **NOTE:** Centerline anchors to be sized according to soil torque condition. Any manufacturer's specifications for sidewall anchor loads in excess of 4,000 lbs. require a 5' anchor.
11. **NOTE:** Each system is required to have a frame tie and stabilizer attached at each lateral arm stabilizing location. This frame tie & stabilizer plate needs to be located within 18" from of center ground pan.
12. Select the correct square tube brace (H) length for set-up lateral transverse at support location. The lengths come in either 60" or 72" lengths. (With the 1.50" tube as the bottom tube, and the 1.25" tube as the inserted tube.)
13. Install the 1.50 transverse brace (H) to the ground pan connector (D) with bolt and nut.
14. Slide 1.25" transverse brace into the 1.50" brace and attach to adjacent I-beam connector (I) with bolt and nut.
15. Secure 1.50" transverse arm to 1.25" transverse arm using four (4) 1/4" - 14 x 3/4" self-tapping screws in pre-drilled holes.

MANUFACTURED HOUSING FOUNDATION SYSTEMS
A DIVISION OF OLIVER TECHNOLOGIES, INC.
1-800-284-7437

Telephone: 981-798-4555
Fax: 931-788-8811
www.olivertechnologies.com

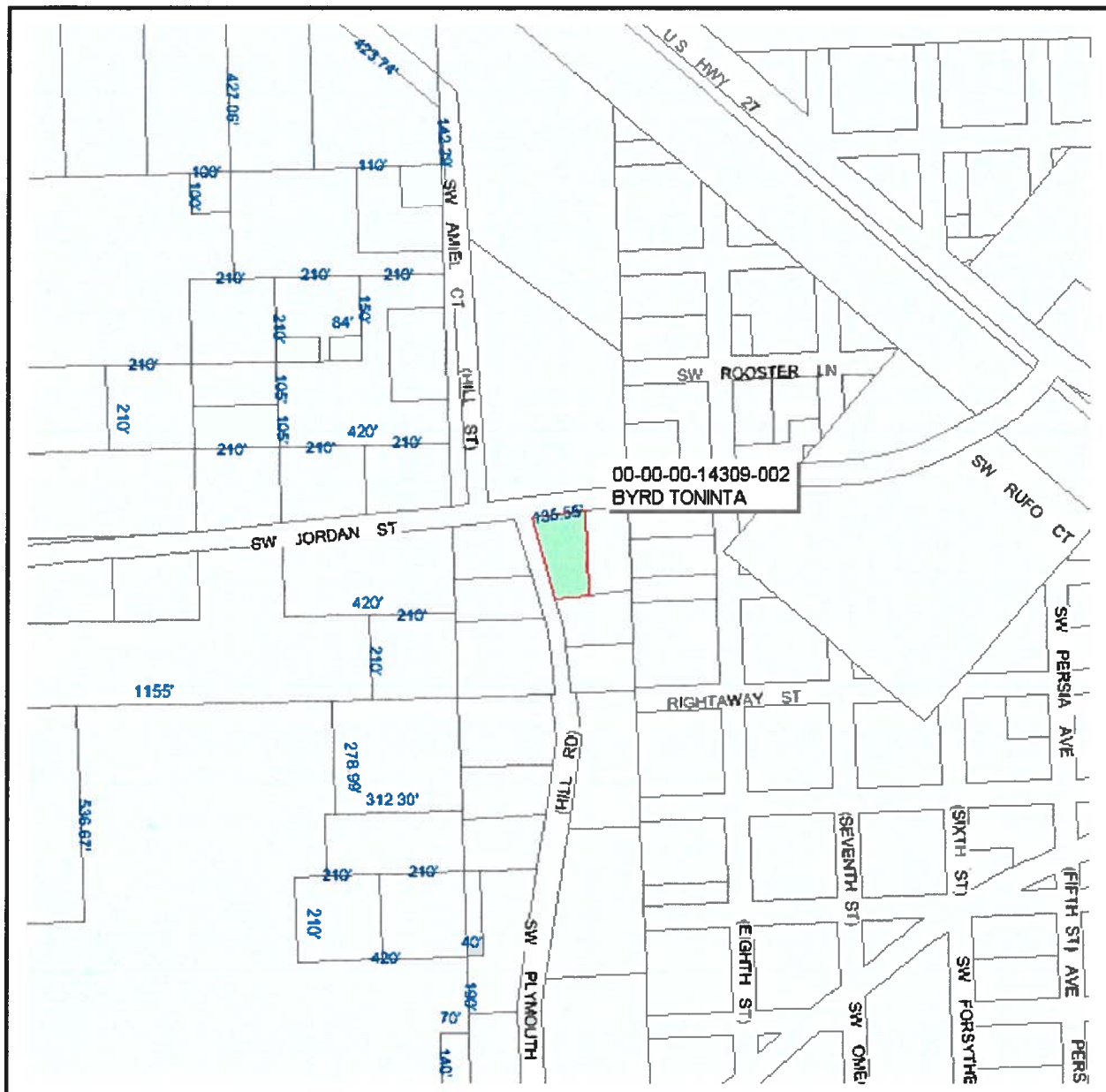

Columbia County Property Appraiser

J. Doyle Crews, CFA - Lake City, Florida - 386-758-1083

PARCEL: 00-00-00-14309-002 HX WX - MOBILE HOM (000200)

FORT WHITE: COMM COR OF BLOCK D, RUN N 247.60 FT, W 105 FT FOR POB,
CONT W 79.37 FT, NW

Name: BYRD TONINTA

Site: NOTE

Mail: P O BOX 123

Info: FORT WHITE, FL 32038

Sales

Info

LandVal	\$5,556.00
BldgVal	\$19,252.00
ApprVal	\$27,608.00
JustVal	\$27,608.00
Assd	\$27,523.00
Exmpt	\$25,500.00
Taxable	\$2,023.00

0 170 340 510 ft



This information, GIS Map Updated: 8/3/2005, was derived from data which was compiled by the Columbia County Property Appraiser Office solely for the governmental purpose of property assessment. This information should not be relied upon by anyone as a determination of the ownership of property or market value. No warranties, expressed or implied, are provided for the accuracy of the data herein, its use, or its interpretation. Although it is periodically updated, this information may not reflect the data currently on file in the Property Appraiser's office. The assessed values are NOT certified values and therefore are subject to change before being finalized for ad valorem assessment purposes.

Columbia County Property Appraiser

DB Last Updated: 1/9/2006

2006 Proposed Values

Parcel: 00-00-00-14309-002 HX WX

Tax Record

Property Card

Interactive GIS Map

Print

Owner & Property Info

<< Prev

Search Result: 20 of 26

Next >>

Owner's Name	BYRD TONINTA
Site Address	NOTE
Mailing Address	P O BOX 123 FORT WHITE, FL 32038
Brief Legal	FORT WHITE:COMM COR OF BLOCK D, RUN N 247.60 FT, W 105 FT FOR POB, CONT W 79.37 FT, NW

Use Desc. (code)	MOBILE HOM (000200)
Neighborhood	16.00
Tax District	4
UD Codes	MKTA02
Market Area	02
Total Land Area	0.510 ACRES

Property & Assessment Values

Mkt Land Value	cnt: (2)	\$5,556.00
Ag Land Value	cnt: (0)	\$0.00
Building Value	cnt: (1)	\$19,252.00
XFOB Value	cnt: (5)	\$2,800.00
Total Appraised Value		\$27,608.00

Just Value	\$27,608.00
Class Value	\$0.00
Assessed Value	\$27,523.00
Exempt Value	(code: HX WX) \$25,500.00
Total Taxable Value	\$2,023.00

Sales History

Sale Date	Book/Page	Inst. Type	Sale VImp	Sale Qual	Sale RCode	Sale Price
NONE						

Building Characteristics

Bldg Item	Bldg Desc	Year Blt	Ext. Walls	Heated S.F.	Actual S.F.	Bldg Value
1	MOBILE HME (000800)	1985	WD or PLY (08)	1508	1860	\$19,252.00
Note: All S.F. calculations are based on exterior building dimensions.						

Extra Features & Out Buildings

Code	Desc	Year Blt	Value	Units	Dims	Condition (% Good)
0140	CLFENCE 6	1993	\$500.00	1.000	0 x 0 x 0	(.00)
0166	CONC,PAVMT	1993	\$400.00	1.000	0 x 0 x 0	(.00)
0070	CARPORT UF	1993	\$200.00	1.000	0 x 0 x 0	(.00)
0190	FPLC PF	1996	\$1,500.00	1.000	0 x 0 x 0	(.00)
0294	SHED WOOD/	1996	\$200.00	1.000	0 x 0 x 0	(.00)

Land Breakdown

Lnd Code	Desc	Units	Adjustments	Eff Rate	Lnd Value
000200	MBL HM (MKT)	.510 AC	1.00/1.00/1.49/1.00	\$6,972.55	\$3,556.00
009945	WELL/SEPT (MKT)	1.000 UT - (.000AC)	1.00/1.00/1.00/1.00	\$2,000.00	\$2,000.00

Columbia County Property Appraiser

DB Last Updated: 1/9/2006

<< Prev

20 of 26

Next >>



STATE OF FLORIDA
DEPARTMENT OF HEALTH

APPLICATION FOR ONSITE SEWAGE DISPOSAL SYSTEM CONSTRUCTION PERMIT

Permit Application Number _____

Tonita Byrd PART II - SITE PLAN

Scale: Each block represents 5 feet and 1 inch = 50 feet.

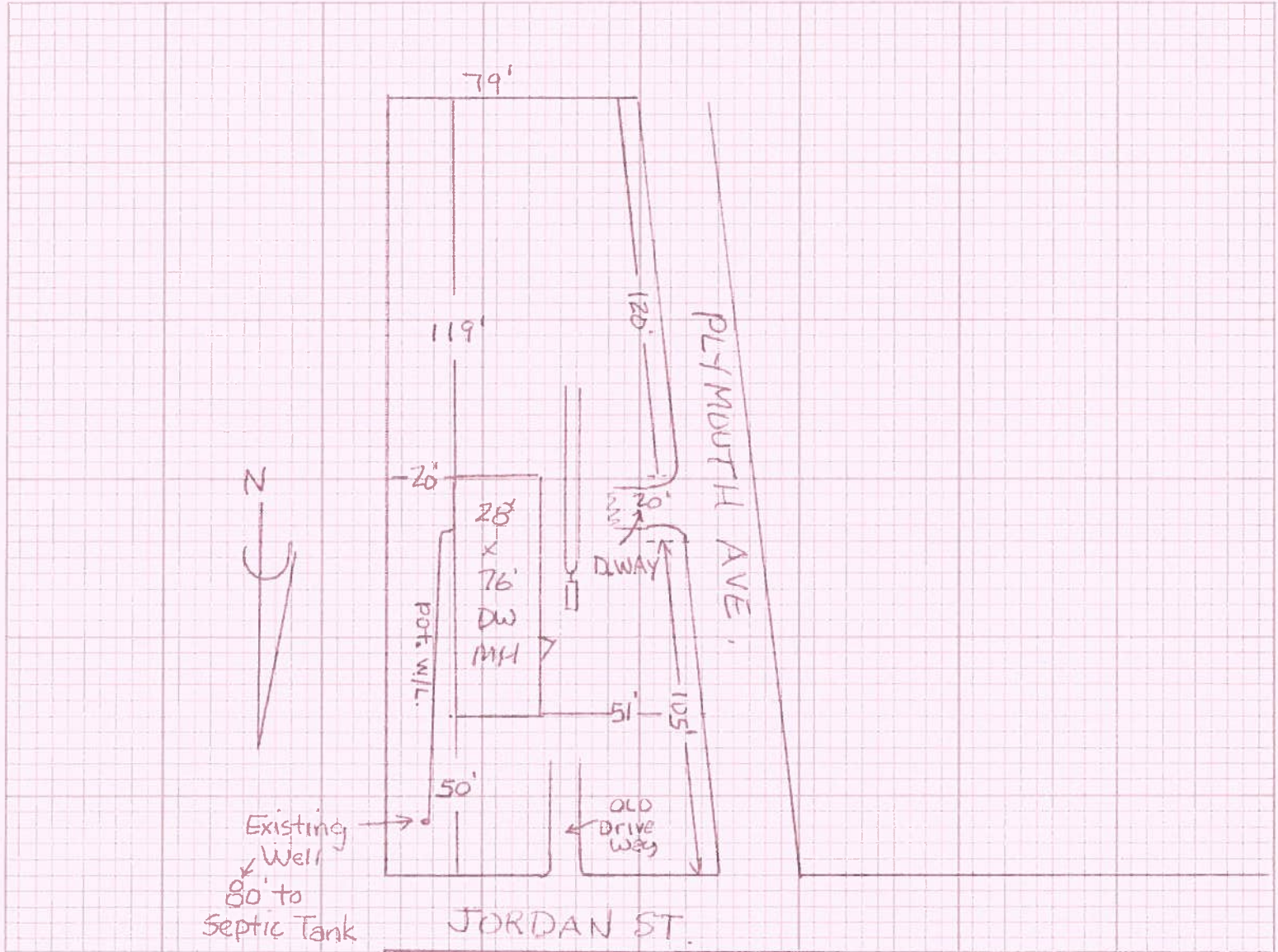

Notes: Current address to be changed to come off of Plymouth Ave.

Site Plan submitted by: Rachel Sprinkle Signature _____ Agent _____

Plan Approved _____ Not Approved _____ Date 2-23-06

By _____ County Health Department

ALL CHANGES MUST BE APPROVED BY THE COUNTY HEALTH DEPARTMENT

INSTALLER AUTHORIZATION

DATE: 2-24-06

TO: Columbia Co

License No. TH0000359

I, Ernest S. Johnson give full consent to Robert Minnella to pull
any and all necessary permits on my behalf for mobile home set ups
in Columbia County.

Signed Ernest S. Johnson

Sworn to me this 24 day of Feb, 2006

Notary Signature Nancy S. Phelps

NANCY S. PHELPS
NOTARY PUBLIC - STATE OF FLORIDA
COMMISSION # DD193088
EXPIRES 05/10/2007
BONDED THRU 1-888-NOTARY1



STATE OF FLORIDA
DEPARTMENT OF HEALTH

APPLICATION FOR ONSITE SEWAGE DISPOSAL SYSTEM CONSTRUCTION PERMIT

Permit Application Number 06-0184 MD

Tonita Byrd PART II - SITE PLAN

Scale: Each block represents 5 feet and 1 inch = 50 feet.

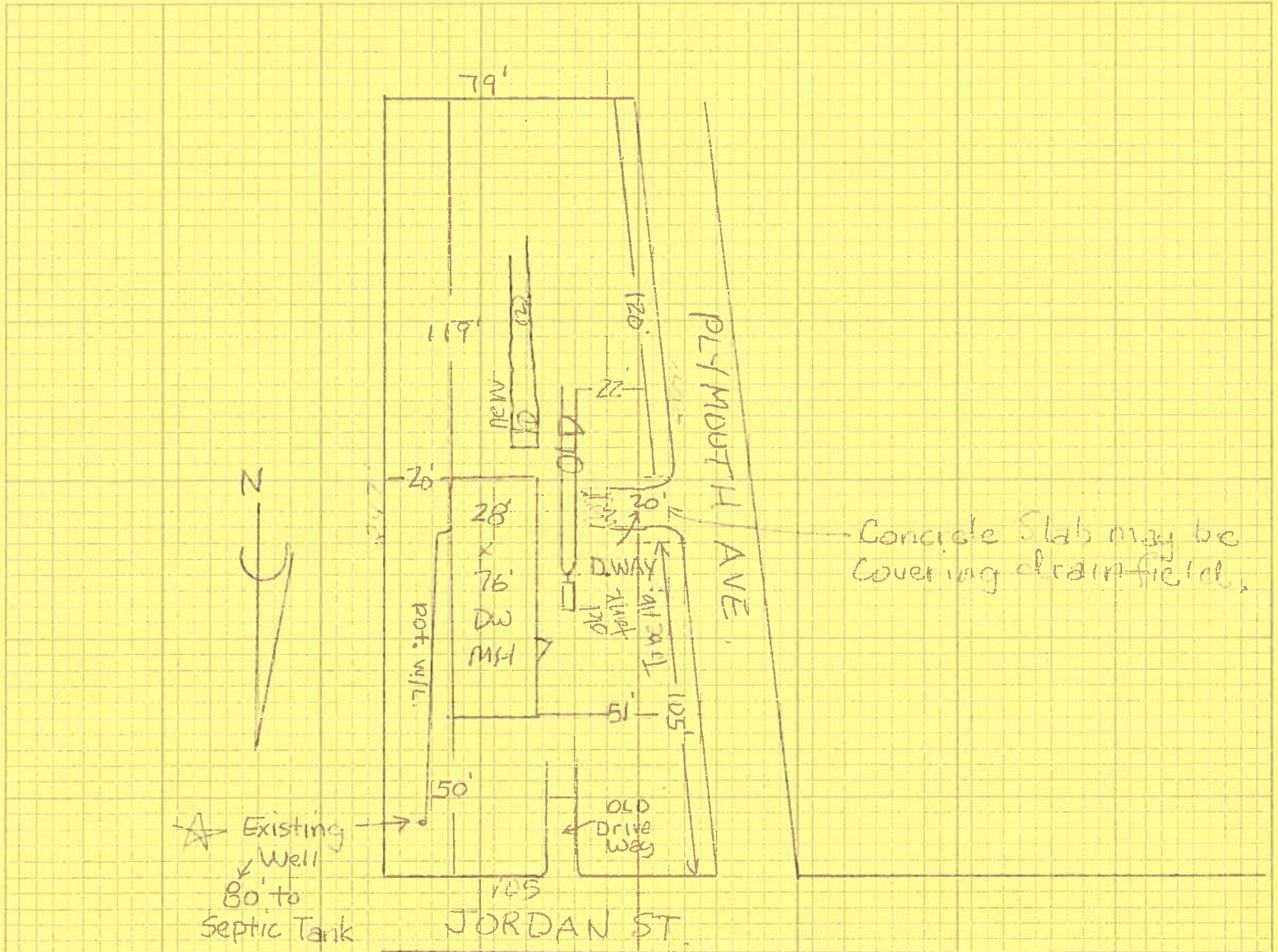

Notes: Current address to be changed to come off of Plymouth Ave.

Site Plan submitted by: Randy M. Smith Signature
Plan Approved X Not Approved _____
By Sallie Maddy - ES11 County Health Department
Agent Title
Date 2-23-06

ALL CHANGES MUST BE APPROVED BY THE COUNTY HEALTH DEPARTMENT

**COLUMBIA COUNTY
FLORIDA**

M/H OCCUPANCY

COLUMBIA COUNTY, FLORIDA

Department of Building and Zoning Inspection

This Certificate of Occupancy is issued to the below named permit holder for the building and premises at the below named location, and certifies that the work has been completed in accordance with the Columbia County Building Code.

Parcel Number 33-6S-16-14309-002

Building permit No. 000024247

Permit Holder ERNEST JOHNSON

Owner of Building TONINTA BYRD

Location: 348 JORDAN STREET, FT, WHITE, FL

Date: 04/05/2006

Tony Steele

Building Inspector



POST IN A CONSPICUOUS PLACE
(Business Places Only)