

PERMIT APPLICATION / MANUFACTURED HOME INSTALLATION APPLICATION

For Office Use Only (Revised 12/2023) Zoning Official _____ Building Official _____
 AP# 63732 Date Received _____ By EW Permit # 49434
 Flood Zone _____ Development Permit _____ Zoning _____ Land Use Plan Map Category _____
 Comments _____

FEMA Map# _____ Elevation _____ Finished Floor _____ River _____ In Floodway _____

- ☐ Recorded Deed or ☐ Property Appraiser PO ☐ Site Plan ☐ EH # _____
☐ Land Owner Affidavit ☐ Installer Authorization ☐ FW Comp. letter ☐ App Fee Paid ☐ 911 App
☐ DOT Approval ☐ Parent Parcel # _____ ☐ STUP-MH _____
☐ Ellisville Water Sys ☐ Assessment _____ ☐ In County ☐ Sub VF Form

*This page not required if Online Submission

Property ID # 12-45-17-08332-079 Subdivision Pice Creek Acres Lot# 19

- New Mobile Home _____ Used Mobile Home ☒ MH Size 24x48 Year 1992
- Applicant Don Lynch Phone # 386-438-4363
- Address 561 SE Deer St Lake City Fl
- Name of Property Owner _____ Phone# 386-438-4363
- 911 Address 561 Deer St Lake City Fl
- Circle the correct power company - FL Power & Light - Clay Electric
 (Circle One) - Suwannee Valley Electric - Duke Energy
- Name of Owner of Mobile Home Don Lynch Phone # 386-438-4363
 Address 561 Se Deer St Lake City Fl
- Relationship to Property Owner Self
- Current Number of Dwellings on Property 0
- Lot Size _____ Total Acreage 2.01
- Do you : Have Existing Drive or Private Drive or need Culvert Permit or Culvert Waiver (Circle one)
 (Currently using) (Blue Road Sign) (Putting in a Culvert) (Not existing but do not need a Culvert)
- Is this Mobile Home Replacing an Existing Mobile Home Yes/No
- Name of Licensed Dealer/Installer Glenn Williams Phone # 386-344-3669
- Installers Address 660 Se Putnam St Lake City Fl
- License Number: 1H1054858 Installation Decal # 107283

Is the mobile home currently located in Columbia County? Yes No (Only required for used homes)

Applicant Email Address: _____

(This is where application updates will be sent)

MOBILE HOME INSTALLATION SUBCONTRACTOR VERIFICATION FORM

APPLICATION NUMBER _____ CONTRACTOR Glenn Williams PHONE 386-344-3669

THIS FORM MUST BE SUBMITTED PRIOR TO THE ISSUANCE OF A PERMIT

In Columbia County one permit will cover all trades doing work at the permitted site. It is REQUIRED that we have records of the subcontractors who actually did the trade specific work under the permit. Per Florida Statute 440 and Ordinance 89-6, a contractor shall require all subcontractors to provide evidence of workers' compensation or exemption, general liability insurance and a valid Certificate of Competency license in Columbia County.

Any changes, the permitted contractor is responsible for the corrected form being submitted to this office prior to the start of that subcontractor beginning any work. Violations will result in stop work orders and/or fines.

ELECTRICAL	<div>Print Name <u>Don Lynch</u> Signature _____</div> <div>License #: _____ Phone #: <u>386-438-4363</u></div> <div>Qualifier Form Attached <input type="checkbox"/></div>
MECHANICAL/ A/C _____	<div>Print Name <u>Don Lynch</u> Signature _____</div> <div>License #: _____ Phone #: <u>386-438-4363</u></div> <div>Qualifier Form Attached <input type="checkbox"/></div>

F. S. 440.103 Building permits; identification of minimum premium policy.--Every employer shall, as a condition to applying for and receiving a building permit, show proof and certify to the permit issuer that it has secured compensation for its employees under this chapter as provided in ss. 440.10 and 440.38, and shall be presented each time the employer applies for a building permit.

CODE ENFORCEMENT DEPARTMENT
COLUMBIA COUNTY, FLORIDA
OUT OF COUNTY MOBILE HOME INSPECTION REPORT
(Only required for used homes)

COUNTY THE MOBILE HOME IS BEING MOVED FROM Brandford
OWNERS NAME Don Lynch PHONE _____ CELL 386-438-4363
INSTALLER Glenn Williams PHONE _____ CELL 386 348-3669
INSTALLERS ADDRESS 6660 SE Putnam St

MOBILE HOME INFORMATION

MAKE Homes of merit YEAR 1992 SIZE 24 x 48
COLOR _____ SERIAL No. _____
WIND ZONE 2 SMOKE DETECTOR _____

INTERIOR:
FLOORS OK
DOORS OK
WALLS OK
CABINETS OK
ELECTRICAL (FIXTURES/OUTLETS) OK

EXTERIOR:
WALLS / SIDING OK
WINDOWS OK
DOORS OK

INSTALLER: APPROVED ☒ NOT APPROVED _____

INSTALLER OR INSPECTORS PRINTED NAME Glenn Williams

License No. 1H 1054558 Date 12-28-23

NOTES: _____

ONLY THE ACTUAL LICENSE HOLDER CAN SIGN THIS FORM.

NO WIND ZONE ONE MOBILE HOMES WILL BE PERMITTED. MOBILE HOMES PRIOR TO 1977 ARE PRE-HUD AND THE WIND ZONE MUST BE PROVEN TO BE PERMITTED.

BEFORE THE MOBILE HOME CAN BE MOVED INTO COLUMBIA COUNTY THIS FORM MUST BE COMPLETED AND RETURNED TO THE COLUMBIA COUNTY BUILDING DEPARTMENT.

ONCE MOVED INTO COLUMBIA COUNTY AN INSPECTOR MUST COMPLETE A PRELIMINARY INSPECTION ON THE MOBILE HOME. CALL 386-719-2023 TO SET UP THIS INSPECTION. NO PERMIT WILL BE ISSUED BEFORE THIS IS DONE.

Licensed Installer Approval Signature Glenn Williams Date 12-28-23

SITE PLAN CHECKLIST

- ___ 1) Property Dimensions
- ___ 2) Footprint of proposed and existing structures (including decks), label these with existing addresses
- ___ 3) Distance from structures to all property lines
- ___ 4) Location and size of easements
- ___ 5) Driveway path and distance at the entrance to the nearest property line
- ___ 6) Location and distance from any waters; sink holes; wetlands; and etc.
- ___ 7) Show slopes and or drainage paths
- ___ 8) Arrow showing North direction

SITE PLAN EXAMPLE

Revised 7/1/15

NOTE:

This site plan can be copied and used with the 911 Addressing Dept. application forms.

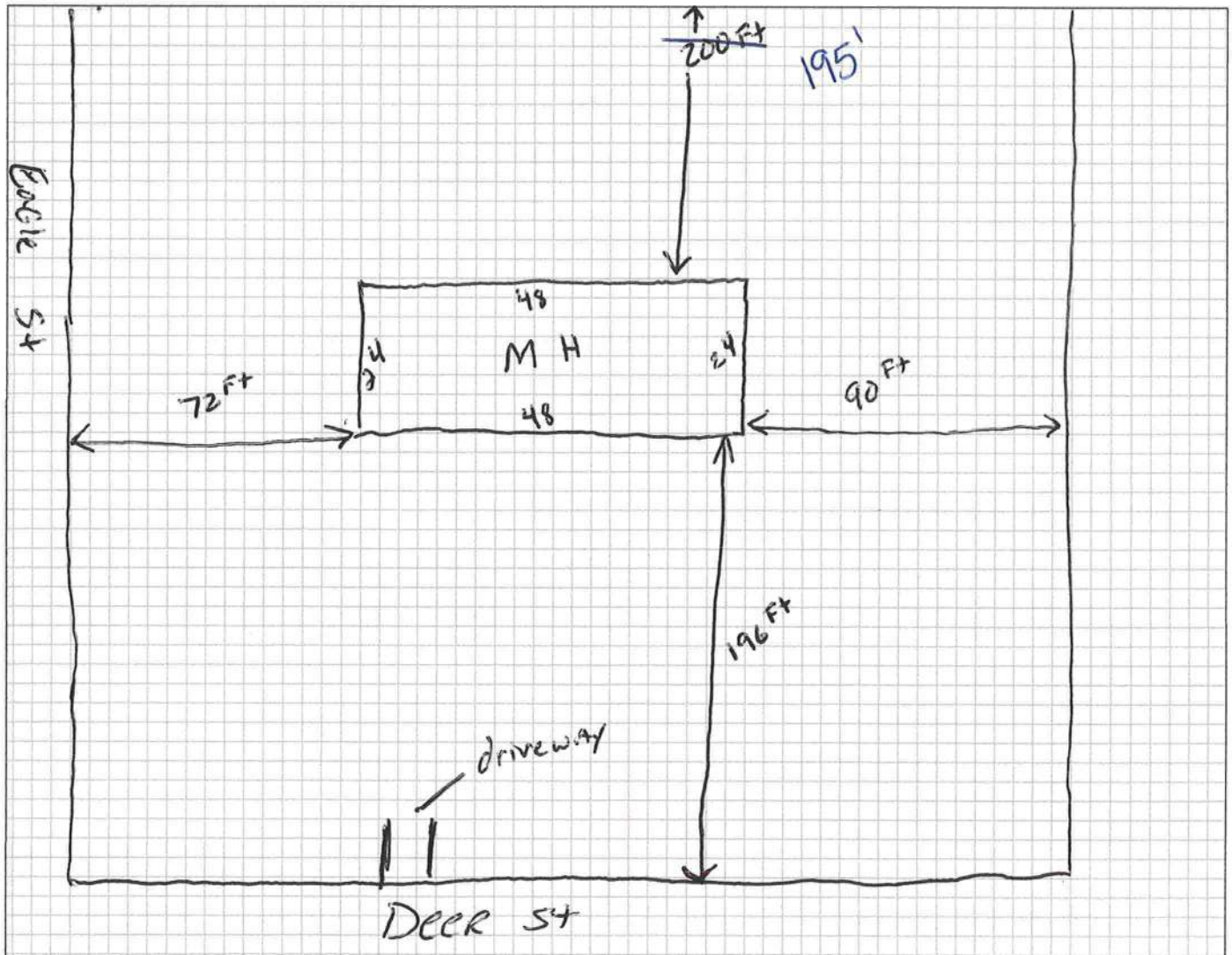
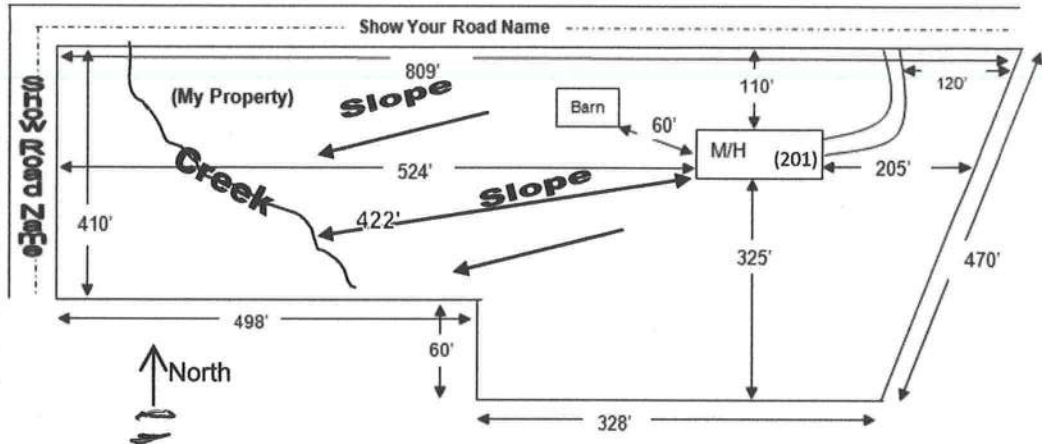

Verbal from Glenn to change from 200' to 195' in back



COLUMBIA COUNTY BUILDING DEPARTMENT
135 NE Hernando Ave, Suite B-21, Lake City, FL 32055
Phone: 386-758-1008 Fax: 386-758-2160

***Use to authorize
Agent to pull
permit on Installers
behalf.**

MOBILE HOME INSTALLERS AGENT AUTHORIZATION

I, Glenn Williams, give this authority and I do certify that the below
Installers Name

referenced person(s) listed on this form is/are under my direct supervision and control and
is/are authorized to purchase permits, call for inspections and sign on my behalf.

Printed Name of Authorized Person	Signature of Authorized Person	Agents Company Name
Don Lynch		Home owner
Senifer Lynch		Home owner

I, the license holder, realize that I am responsible for all permits purchased, and all work done
under my license and I am fully responsible for compliance with all Florida Statutes, Codes, and
Local Ordinances.

I understand that the State Licensing Board has the power and authority to discipline a license
holder for violations committed by him/her or by his/her authorized person(s) through this
document and that I have full responsibility for compliance granted by issuance of such permits.

Glenn Williams License Holders Signature (Notarized) 1H1054858 License Number 12-28-23 Date

NOTARY INFORMATION:

STATE OF: FL COUNTY OF: Columbia

The above license holder, whose name is Glenn Williams,
personally appeared before me and is known by me or has produced identification
(type of I.D.) FL DC on this 28 day of Dec, 2023.

Neonta Anderson
NOTARY'S SIGNATURE

(Seal/Stamp)

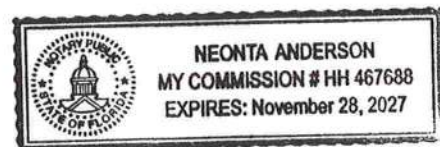

Mobile Home Permit Worksheet

Application Number: _____

Date: _____

Installer: Glenn Williams

License # 1654858

Address of home being installed

561 SE Deer St Lake City FL

Manufacturer

Home of Meit Length x width 24x48

NOTE: If home is a single wide fill out one half of the blocking plan

I understand Lateral Arm Systems cannot be used on any home (new or used) where the sidewall ties exceed 5 ft 4 in.

Installer's initials GW

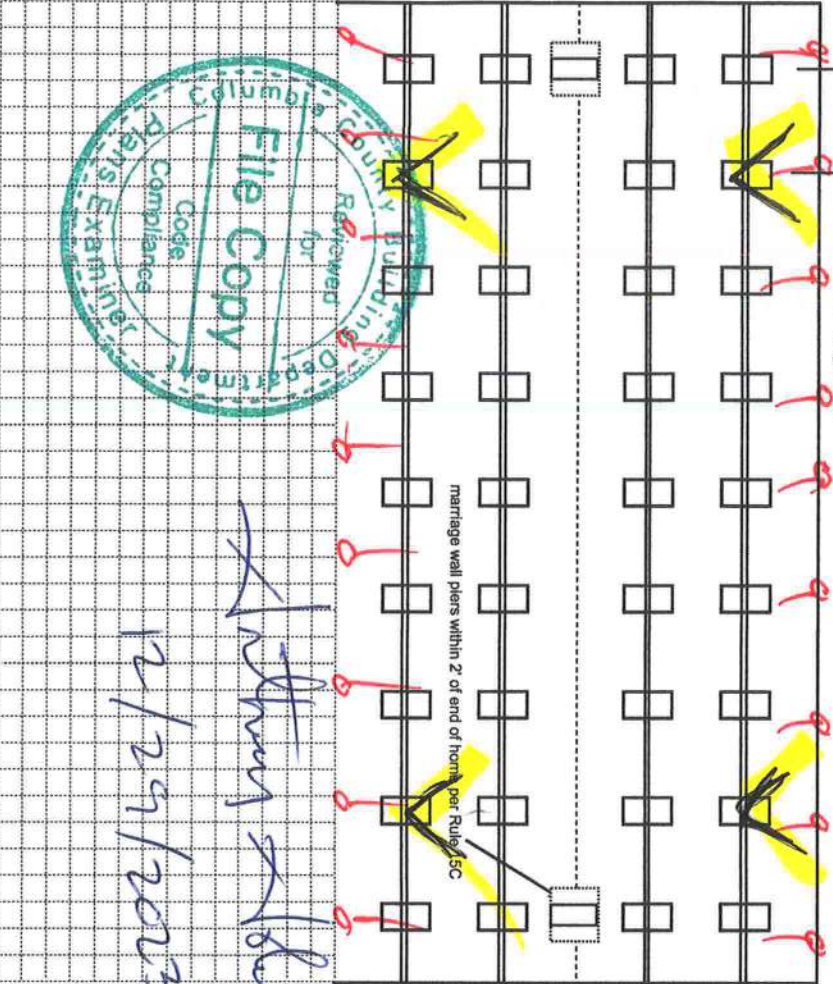

New Home ☐ Used Home ☒

Home installed to the Manufacturer's Installation Manual

Home is installed in accordance with Rule 15-C

Single wide ☐ Wind Zone II ☒ Wind Zone III ☐

Double wide ☒ Installation Decal # 107283

Triple/Quad ☐ Serial # ELHMLCP37784108

PIER SPACING TABLE FOR USED HOMES

Load bearing capacity (sq in)	Footer size (sq in)	16" x 16" (256)	18 1/2" x 18 (342)	20" x 20" (400)	22" x 22" (484)*	24" x 24" (576)*	26" x 26" (676)
1000 psf	3'	4'	4'	5'	6'	7'	8'
1500 psf	4'6"	6'	6'	7'	8'	8'	8'
2000 psf	6'	8'	8'	8'	8'	8'	8'
2500 psf	7'6"	8'	8'	8'	8'	8'	8'
3000 psf	8'	8'	8'	8'	8'	8'	8'
3500 psf	8'	8'	8'	8'	8'	8'	8'

* Interpolated from Rule 15C-1 pier spacing table.

PIER PAD SIZES

17x25

I-beam pier pad size

Perimeter pier pad size

Other pier pad sizes (required by the mfg.)

Draw the approximate locations of marriage wall openings 4 foot or greater. Use this symbol to show the piers.

List all marriage wall openings greater than 4 foot and their pier pad sizes below.

Opening Pier pad size

POPULAR PAD SIZES

Pad Size	Sq In
16 x 16	256
16 x 18	288
18.5 x 18.5	342
16 x 22.5	360
17 x 22	374
13 1/4 x 26 1/4	348
20 x 20	400
17 3/16 x 25 3/16	441
17 1/2 x 25 1/2	446
24 x 24	576
26 x 26	676

ANCHORS

4 ft 5 ft

FRAME TIES

within 2' of end of home spaced at 5' 4" oc

OTHER TIES

Longitudinal Stabilizing Device (LSD)
Manufacturer _____
Longitudinal Stabilizing Device w/ Lateral Arms
Manufacturer _____

Number
Sidewall 6
Longitudinal 22
Marriage wall 5
Shearwall 0

Mobile Home Permit Worksheet

Application Number: _____

Date: _____

POCKET PENETROMETER TEST

The pocket penetrometer tests are rounded down to 1500 psf or check here to declare 1000 lb. soil without testing.

X 1500 X 1500 X 1500

POCKET PENETROMETER TESTING METHOD

1. Test the perimeter of the home at 6 locations.
2. Take the reading at the depth of the footer.
3. Using 500 lb. increments, take the lowest reading and round down to that increment.

X 1500 X 1500 X 1500

TORQUE PROBE TEST

The results of the torque probe test is 280 inch pounds or check here if you are declaring 5" anchors without testing. A test showing 275 inch pounds or less will require 5 foot anchors.

Note: A state approved lateral arm system is being used and 4 ft. anchors are allowed at the sidewall locations. I understand 5 ft. anchors are required at all centerline tie points where the torque test reading is 275 or less and where the mobile home manufacturer may requires anchors with 4000 lb holding capacity.

Installer's initials

ALL TESTS MUST BE PERFORMED BY A LICENSED INSTALLER

Installer Name

Date Tested

Electrical

Connect electrical conductors between multi-wide units, but not to the main power source. This includes the bonding wire between multi-wide units. Pg.

Plumbing

Connect all sewer drains to an existing sewer tap or septic tank. Pg.

Connect all potable water supply piping to an existing water meter, water tap, or other independent water supply systems. Pg.

Site Preparation

Debris and organic material removed _____ Swale _____ Pad ☒ Other _____

Fastening multi wide units

Floor: _____ Type Fastener: 1x3 Length: 6 Spacing: 24 in
Walls: _____ Type Fastener: 1x4 Length: 6 Spacing: 24 in
Roof: _____ Type Fastener: _____ Length: _____ Spacing: _____
For used homes a min. 30 gauge, 8" wide, galvanized metal strip will be centered over the peak of the roof and fastened with galv. roofing nails at 2" on center on both sides of the centerline.

Gasket (weatherproofing requirement)

I understand a properly installed gasket is a requirement of all new and used homes and that condensation, mold, mildew and buckled marriage walls are a result of a poorly installed or no gasket being installed. I understand a strip of tape will not serve as a gasket.

Installer's initials EW

Type gasket Foam
Pg. 103

Installed: _____
Between Floors Yes _____
Between Walls Yes _____
Bottom of ridgebeam Yes _____

Weatherproofing

The bottomboard will be repaired and/or taped. Yes _____ Pg. _____
Siding on units is installed to manufacturer's specifications. Yes _____
Fireplace chimney installed so as not to allow intrusion of rain water. Yes _____

Miscellaneous

Skirting to be installed. Yes _____ No _____
Dryer vent installed outside of skirting. Yes _____ N/A _____
Range downflow vent installed outside of skirting. Yes _____ N/A _____
Drain lines supported at 4 foot intervals. Yes _____
Electrical crossovers protected. Yes _____
Other: _____

Installer verifies all information given with this permit worksheet is accurate and true based on the manufacturer's installation instructions and or Rule 15C-1 & 2

Installer Signature

Date 12-28-23