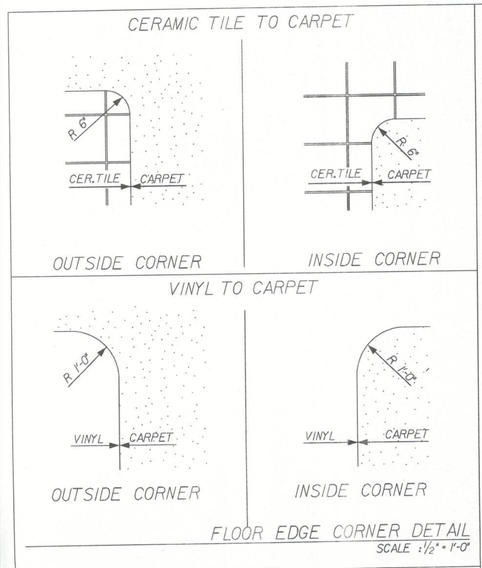

FLOOR EDGE CORNER DETAIL
SCALE : 1/2" = 1'-0"

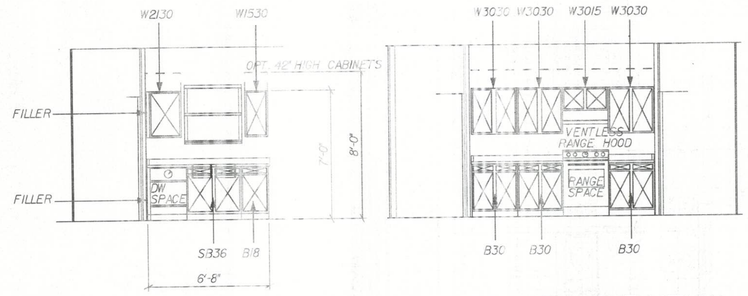

A. KITCHEN ELEVATION

B. KITCHEN ELEVATION

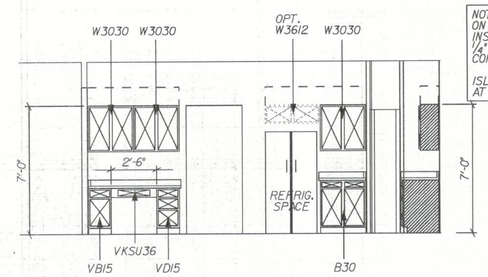

NOTE:
ON REAR FACE OF ISLAND CABINETS INSTALL 1/4" VENEER PANEL OVER 1/4" PLYWOOD BACKER w/ (2) OUTSIDE CORNER PIECES.

ISLANDS > 48" ADD (1) BATTON MOLDING AT CENTER PANEL JOINT

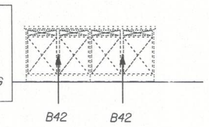

C. KITCHEN ELEVATION

D. OPT. KITCHEN ISLAND

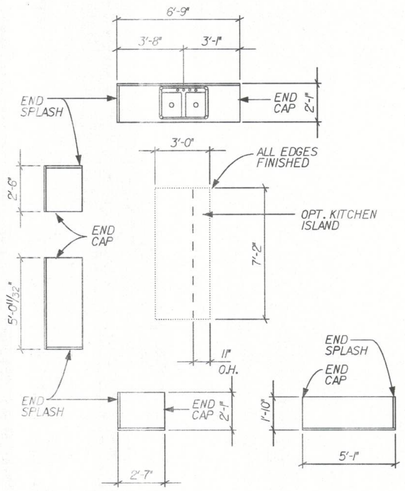

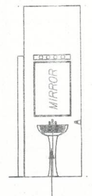

POWDER ROOM

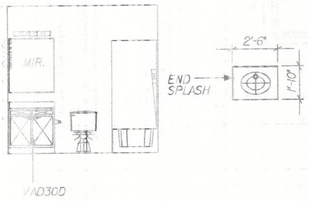

BED #4 BATHROOM

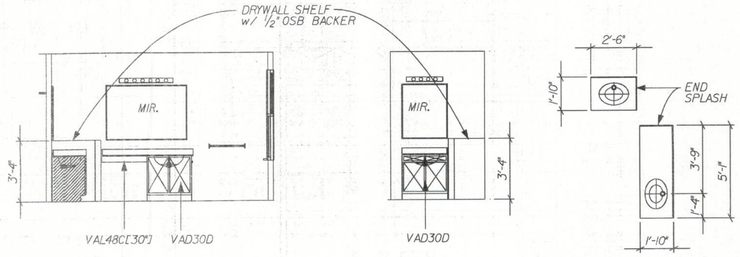

MASTER BATHROOM

COUNTER TOP

FOR COUNTERTOP CONSTRUCTION ONLY, NOT FOR FIELD USE

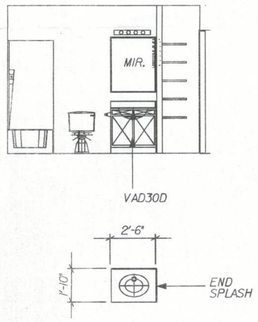

HALL BATHROOM

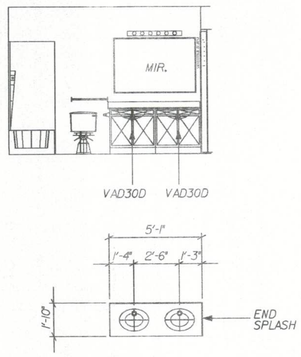

OPT. 2nd SINK @ HALL BATHROOM

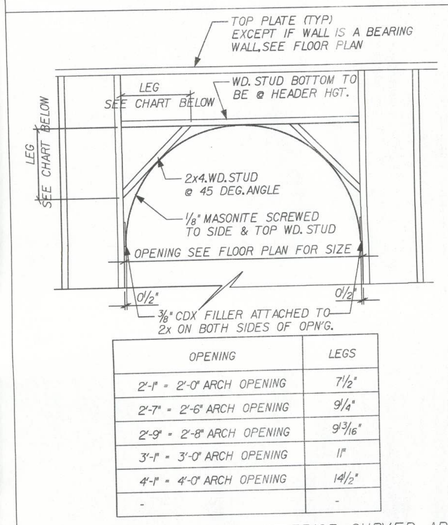

OPENING	LEGS
2'-1" = 2'-0" ARCH OPENING	7 1/2"
2'-7" = 2'-6" ARCH OPENING	9 1/4"
2'-9" = 2'-8" ARCH OPENING	9 3/16"
3'-1" = 3'-0" ARCH OPENING	11"
4'-1" = 4'-0" ARCH OPENING	14 1/2"
-	-

INTERIOR CURVED ARCH
REV. 01-22-10 - WOOD STUDS
SCALE : 1/2" = 1'-0"

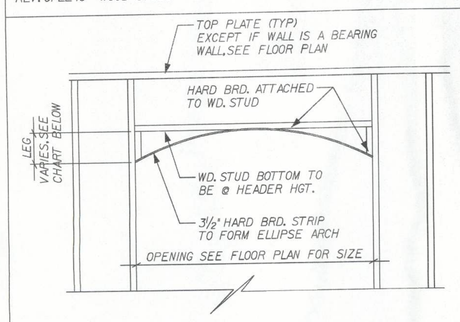

OPENING	LEGS
2'-0" - 3'-1"	4"
3'-2" - 4'-0"	5 1/2"
4'-1" - 5'-0"	6 1/2"
5'-1" - 7'-0"	8"
7'-1" - 9'-0"	9 1/2"
9'-1" - 12'-0"	12"

INTERIOR ELLIPSE ARCH
REV. 01-22-10 - WOOD STUDS
SCALE : 1/2" = 1'-0"

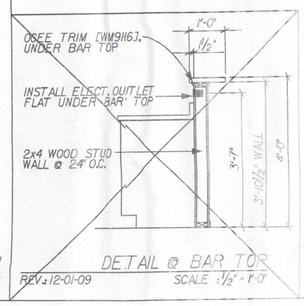

DETAIL @ BAR TOP
REV. 12-01-09
SCALE : 1/2" = 1'-0"

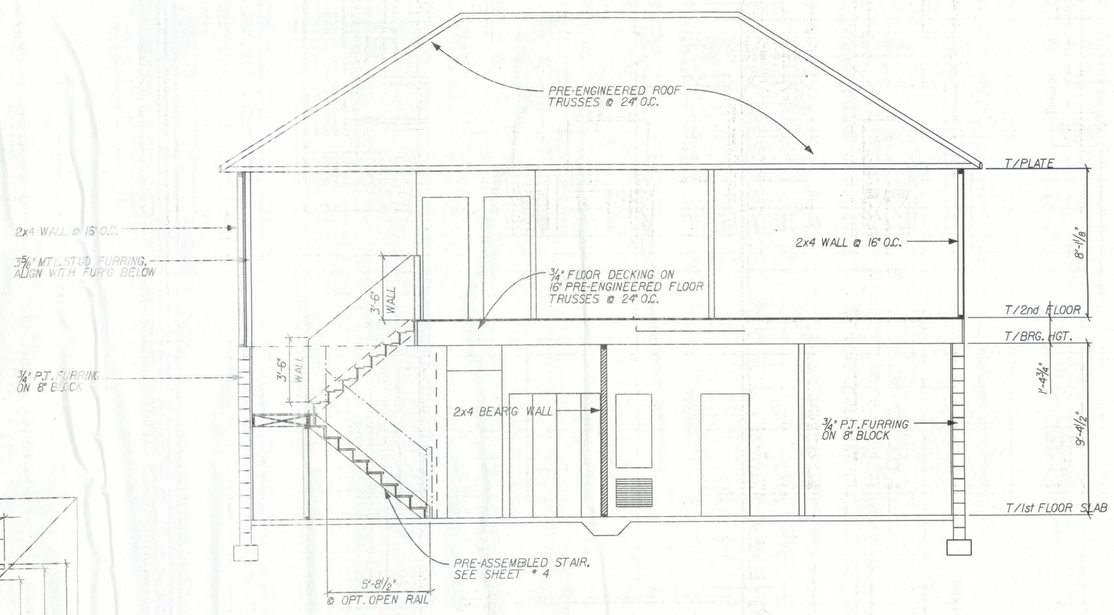

BUILDING SECTION

FLORIDA:
THIS STRUCTURE WAS DESIGNED IN ACCORDANCE AND MEETS THE FLORIDA BUILDING CODE, SECTION RESIDENTIAL WITH 2009 SUPPLEMENT. ALL CONNECTORS HAVE BEEN CHECKED TO WITHSTAND ALL APPLICABLE LOADS.

EXPOSURE: B, ENCLOSED BUILDING, IMPORTANCE FACTOR = 1.0

DESIGNED WIND SPEED: 125 mph - 3 SEC. GUST

PRODUCT REL. DATE	07-23-09
07-16-09	REV. PER PROTOTYPE WALK-THRU
10-12-09	REV. DESK CABINETS
06-17-10	REV. PER PRODUCT REFINEMENTS
07-19-10	REV. TIER 2 VANITY/RECL LIGHTS

REVISIONS :

03-04-09 REV. PER 2007 FBC - RESIDENTIAL

COPYRIGHT © 2005 MARONDA HOMES

Maronda Homes
(407) 321-0064 4005 MARONDA WAY SANFORD, FLORIDA

AMERICANA | SECTION/INT. ELEV.

DASHWOOD

DRAWN BY: SWE | GARAGE: RIGHT

RELEASE DATE: 12-08-08

Maronda Systems
4005 Maronda Way
Sanford, FL 32771
(407)321-0064

Tomas Ponce P.E.
License No. 0050068
September 14, 2011

SHEET: 3A

PLOT DATE: 13 JUN 2011 08:29:58

gN:\FL_gse\houses\dashwood\Arch_right\dwd-r.03a

FL_GSE