

# Columbia County, FLA - Building & Zoning Property Map

Printed: Mon Nov 13 2023 10:02:31 GMT-0500 (Eastern Standard Time)

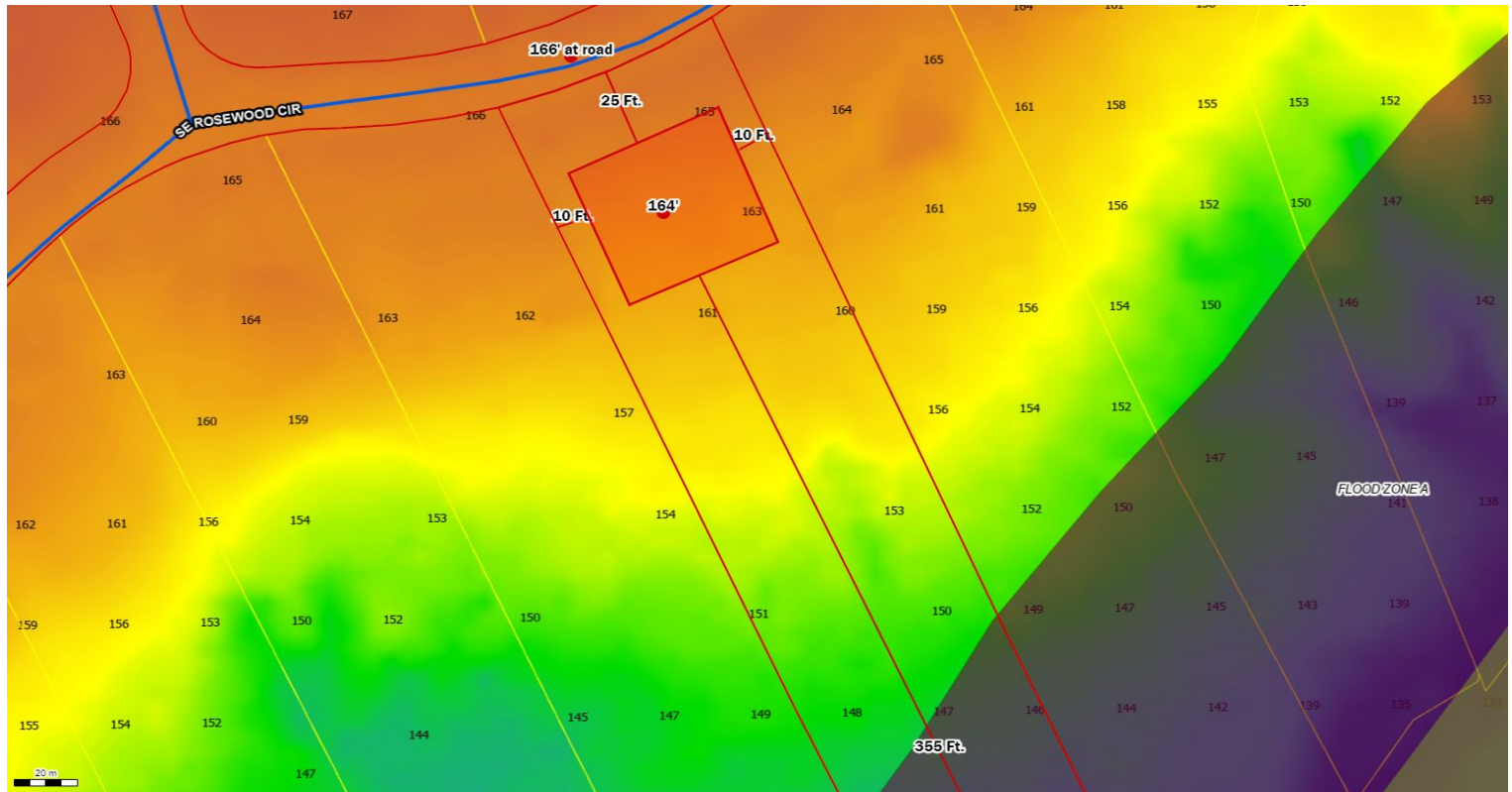

Parcel No: 03-4S-17-07592-099  
Owner: EASTSIDE VILLAGE HOMEOWNERS ASSOCIATION INC  
Subdivision:  
Lot:  
Acres: 6.56276846  
Deed Acres: 6.56 Ac  
District: District 4 Everett Phillips  
Future Land Uses: Industrial, Residential - Medium  
Flood Zones: A,  
Official Zoning Atlas: I, RMF-1

All data, information, and maps are provided "as is" without warranty or any representation of accuracy, timeliness of completeness. Columbia County, FL makes no warranties, express or implied, as to the use of the information obtained here. There are no implied warranties of merchantability or fitness for a particular purpose. The requester acknowledges and accepts all limitations, including the fact that the data, information, and maps are dynamic and in a constant state of maintenance, and update.