

# REVISIONS

SOFTPLAN  
ARCHITECTURAL DESIGN SOFTWARE

**SCOPE OF WORK:**  
This seal is for structural engineering for an addition to a single family residence. The structural work was partially complete at the time of this engineering. Portions of the structure including connections and nailing patterns were already covered. Therefore this engineering is:  
1) as built documentation based on discussion with the builders and personal observations.  
2) engineering analysis of existing members and connections based on available information, and 3) specification of future construction required to provide wind load stability to the completed structure.  
To the best of my knowledge this engineering is as accurate as possible without disassembling finished work. It is also quite apparent that the owner's intent was to construct this addition in full compliance with the structural requirements of the building code and not allow deficiencies in member sizes, material, or workmanship.

**WINDLOAD ENGINEER:**  
Mark Disosway, P.E.  
No. 53915, PCB 868, Lake City, FL 32056,  
386-754-5419

**DIMENSIONS:**  
Stated dimensions supercede scaled dimensions. Refer all questions to Mark Disosway, P.E. for resolution. Do not proceed without clarification.

**COPYRIGHTS AND PROPERTY RIGHTS:**  
Mark Disosway, P.E. hereby expressly reserves its common law copyrights and property right in these instruments of service. This document is not to be reproduced, altered or copied in any form or manner without first the express written permission and consent of Mark Disosway.

**CERTIFICATION:** I hereby certify that I have examined this plan, and that the applicable portions of the plan, relating to wind engineering comply with section R301.2.1, Florida building code residential 2007 & 2009 supplements to the best of my knowledge.

**LIMITATION:** This design is valid for one building, at specified location.

MARK DISOSWAY  
P.E. 53915

*Mark Disosway*  
P.E. 53915  
SEAL

Ganskop Jeff  
Addition

ADDRESS:  
Southwood Acres  
Columbia County, Florida

Mark Disosway P.E.  
P.O. Box 868  
Lake City, Florida 32056  
Phone: (386) 754 - 5419  
Fax: (386) 269 - 4871

PRINTED DATE:  
March 11, 2010

DRAWN BY: STRUCTURAL BY:  
Evan Beamsley Evan Beamsley

FINALS DATE:  
March 11, 2010

JOB NUMBER:  
1001020

DRAWING NUMBER

S-6

OF 7 SHEETS

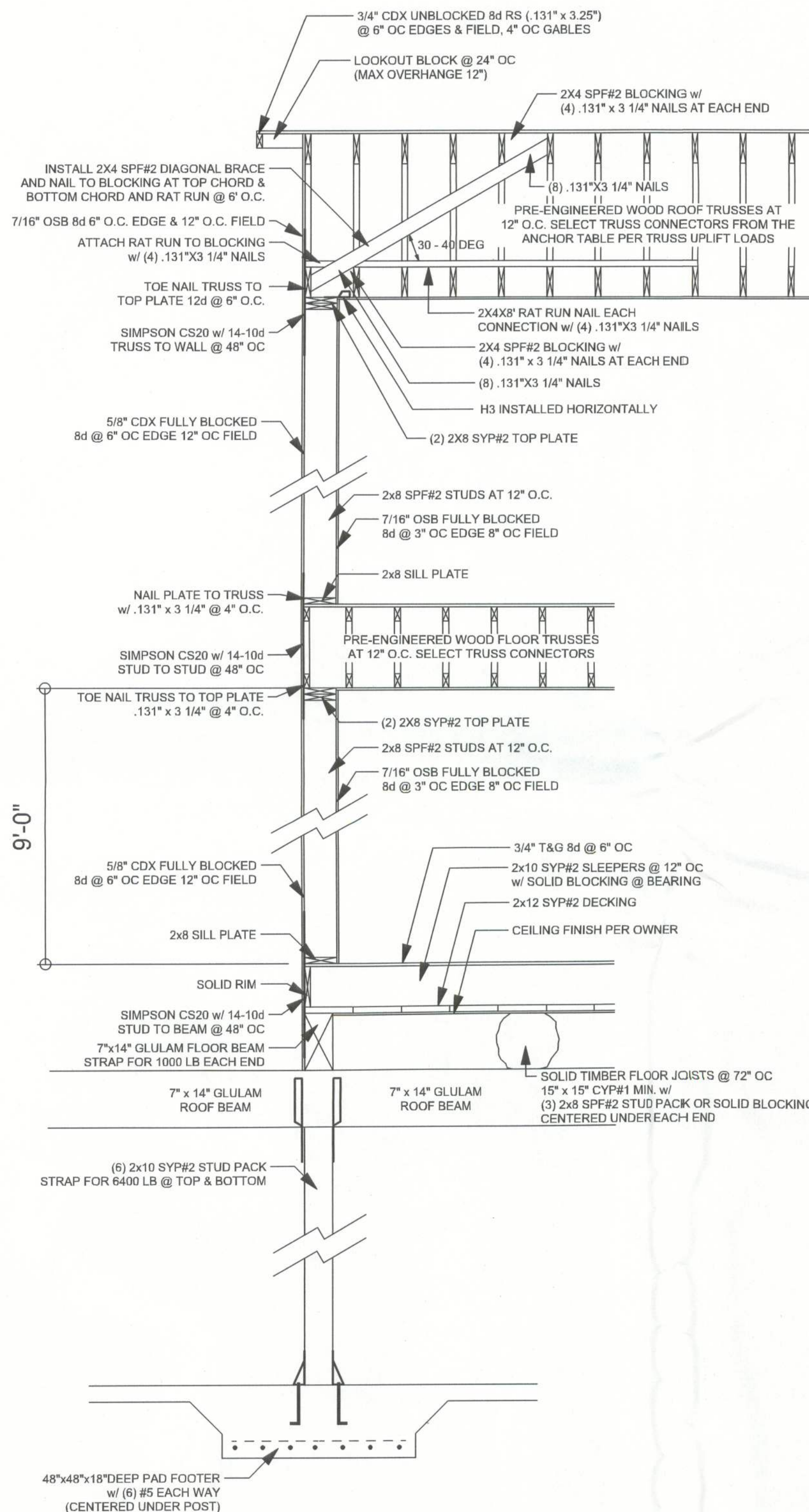

SECTION C-C  
NOT TO SCALE

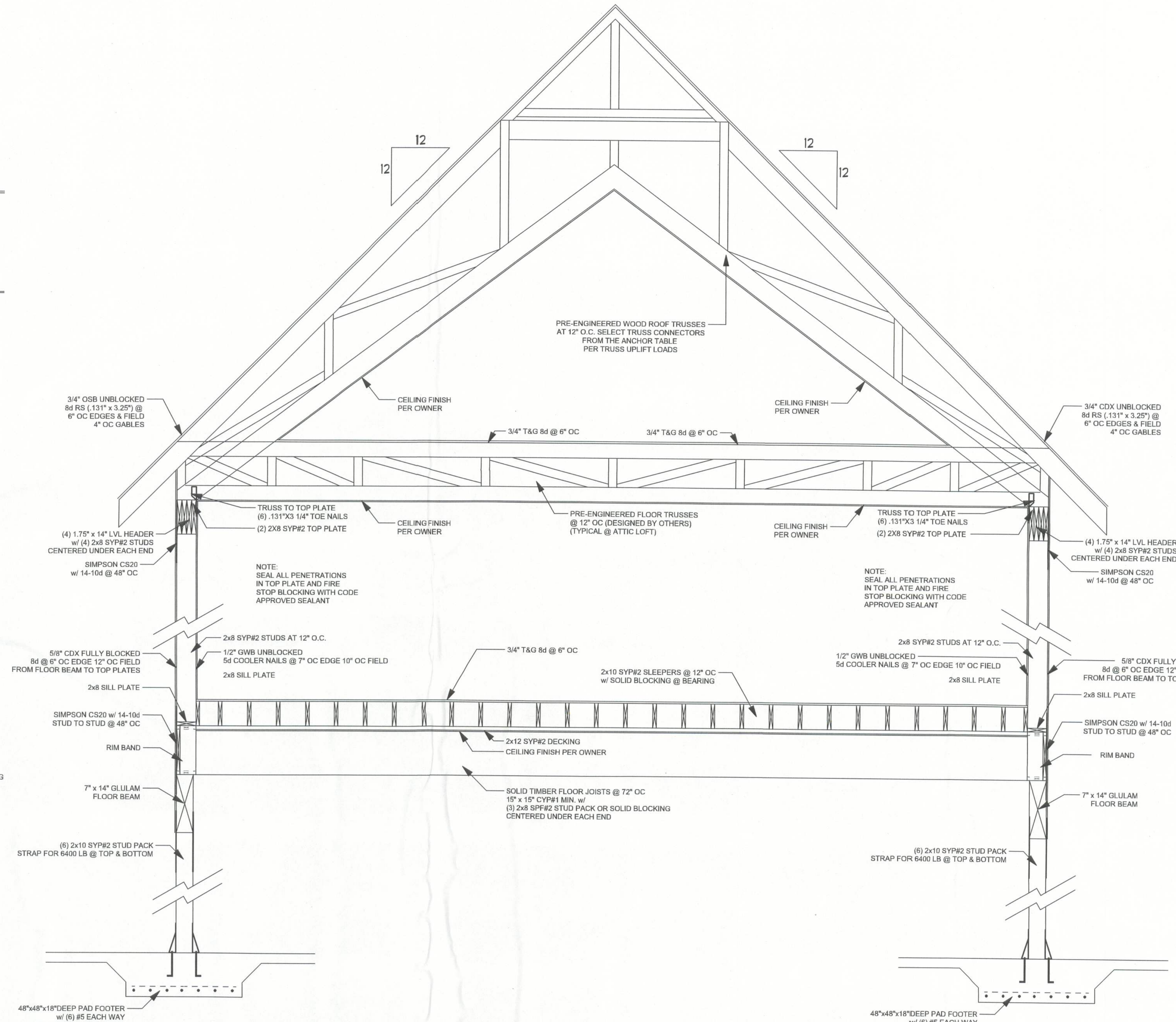

SECTION D-D  
NOT TO SCALE