



STATE OF FLORIDA  
DEPARTMENT OF HEALTH  
ONSITE SEWAGE TREATMENT AND DISPOSAL  
SYSTEM  
APPLICATION FOR CONSTRUCTION PERMIT

PERMIT NO. 211022  
DATE PAID: 12-17-21  
FEE PAID: 60.00  
RECEIPT #:

APPLICATION FOR:

[ ] New System [X] Existing System [ ] Holding Tank [ ] Innovative  
[ ] Repair [ ] Abandonment [ ] Temporary [ ]

APPLICANT: Daniel Clark

AGENT: TELEPHONE: 352-316-2563

MAILING ADDRESS: 1047 SE Old Bellamy Road High Springs FL 32643

TO BE COMPLETED BY APPLICANT OR APPLICANT'S AUTHORIZED AGENT. SYSTEMS MUST BE CONSTRUCTED BY A PERSON LICENSED PURSUANT TO 489.105(3)(m) OR 489.552, FLORIDA STATUTES. IT IS THE APPLICANT'S RESPONSIBILITY TO PROVIDE DOCUMENTATION OF THE DATE THE LOT WAS CREATED OR PLATTED (MM/DD/YY) IF REQUESTING CONSIDERATION OF STATUTORY GRANDFATHER PROVISIONS.

PROPERTY INFORMATION

LOT: BLOCK: SUBDIVISION: PLATTED:

PROPERTY ID #: R09880-001 ZONING: I/M OR EQUIVALENT: [ Y / N ]

PROPERTY SIZE: 20 ACRES WATER SUPPLY: [ ] PRIVATE PUBLIC [ ] <=2000GPD [ ] >2000GPD

IS SEWER AVAILABLE AS PER 381.0065, FS? [ Y / N ] DISTANCE TO SEWER: FT

PROPERTY ADDRESS: 1047 SE Old Bellamy Road High Springs FL 32643

DIRECTIONS TO PROPERTY: South on 441 turn left on Old Bellamy Road go 1 mile on left

BUILDING INFORMATION

[X] RESIDENTIAL [ ] COMMERCIAL

Unit No	Type of Establishment	No. of Bedrooms	Building Area Sqft	Commercial/Institutional System Design Table 1, Chapter 64E-6, FAC
1	House	2	6612 Total	
2	For pool		1739	
3				
4				

[ ] Floor/Equipment Drains [ ] Other (Specify)

SIGNATURE: Daniel Clark DATE: 12-14-21



STATE OF FLORIDA  
DEPARTMENT OF HEALTH  
APPLICATION FOR CONSTRUCTION PERMIT

Permit Application Number 21-1022

----- PART II - SITEPLAN -----

Scale: Each block represents 10 feet and 1 inch = 40 feet.

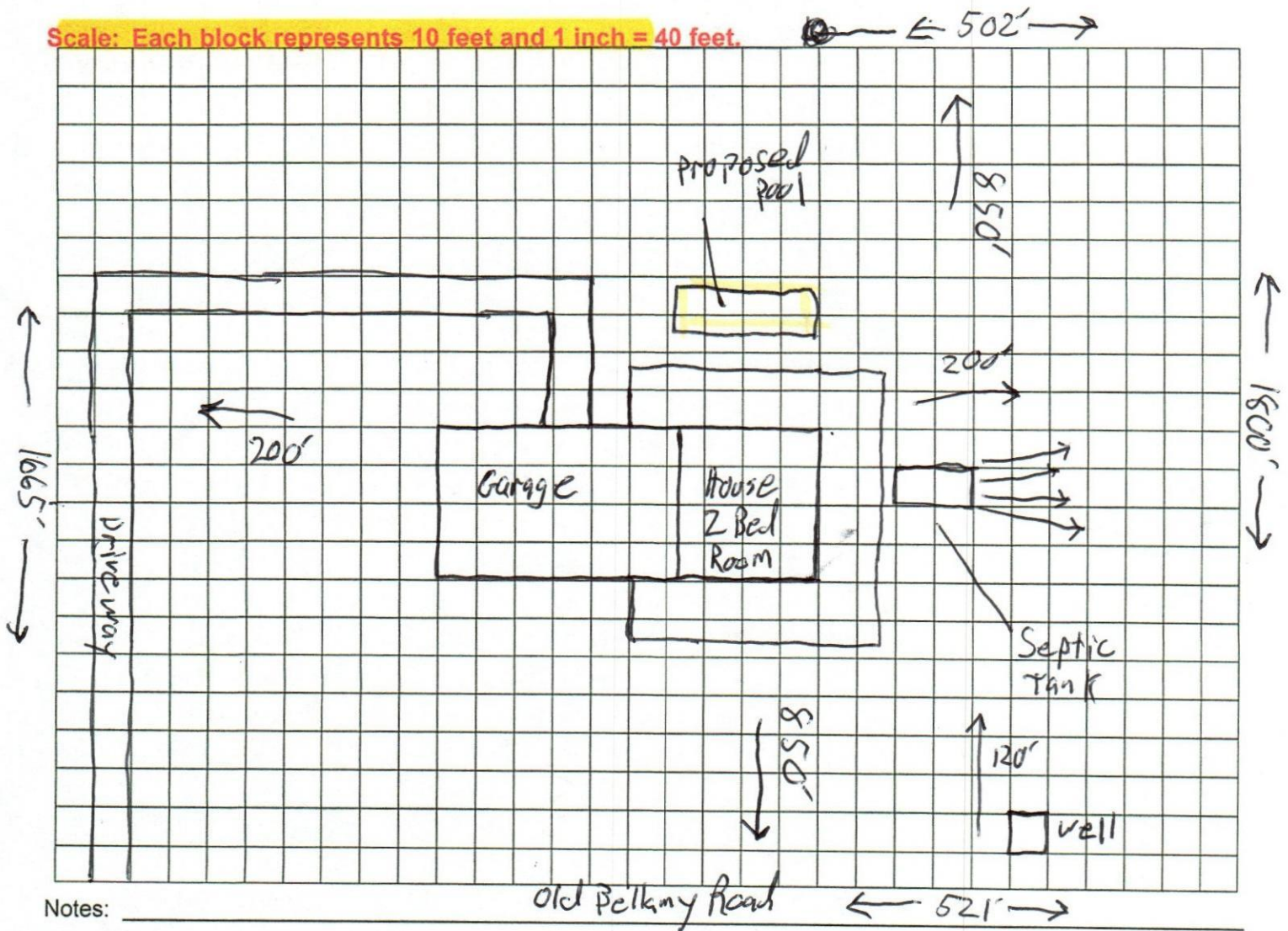

Site Plan submitted by: David Clark Agent: \_\_\_\_\_ Owner: / Date: 12-13-21  
Plan Approved X Not Approved \_\_\_\_\_ Date 12-14-21  
By Jillie Lord Env Health Director COLUMBIA County Health Department

ALL CHANGES MUST BE APPROVED BY THE COUNTY HEALTH DEPARTMENT