

CONNECTOR TABLE				
Uplift SP	Uplift SPF	Truss Connector	To Plate	To Truss/Rafter
615	485	SDWC15600	-	-
415	290	H3	4-8dX1 1/2"	4-8dX1 1/2"
575	485	H2.5A	5-8dX1 1/2"	5-8dX1 1/2"
1340	1015	H10A	9-10d1 1/2"	9-10d1 1/2"
720	620	LTS12-20	6-10d1 1/2"	6-10d1 1/2"
1000	860	MTS12-30	7-10d1 1/2"	7-10d1 1/2"
1450	1245	HTS20-30	12-10d1 1/2"	12-10d1 1/2"
Uplift SP	Uplift SPF	Strap Ties	To One Member	To Other Member
1235	1235	LSTA31	9-10d	9-10d
1640	1455	MSTA24	9-10d	9-10d
1030	1030	CS20	7-10d	7-10d
Uplift SP	Uplift SPF	Stud Plate Ties	To Stud	To Plate
585	535	SP1	6-10d	4-10d
1065	865	SP2	6-10d	6-10d
771	771	LSTA24	10-10d	wrap under or over plate
1235	1235	LSTA24	14-10d	wrap under or over plate
Uplift SP	Uplift SPF	Holdowns @ Stenwall	To Stud / Post	Anchor
1825	1800	DTT22	8-SDS 1/4"x1 1/2"	1/2"x12" Titen HD
4235	3640	HTT4	18-16dX2 1/2"	1/2"x12" Titen HD
Uplift SP	Uplift SPF	Holdowns @ Mono	To Stud / Post	Anchor
1825	1800	DTT22	8-SDS 1/4"x1 1/2"	1/2"x6" Titen HD
4235	3640	HTT4	18-16dX2 1/2"	1/2"x12" Titen HD
Uplift SP	Uplift SPF	Post Bases @ Stenwall	To Post	Anchor
2200		ABU44	12-16d	5/8"x12" Drill & Epoxy
2300		ABU66	12-16d	5/8"x12" Drill & Epoxy
Uplift SP	Uplift SPF	Post Bases @ Mono	To Post	Anchor
2200		ABU44	12-16d	5/8"x7" Drill & Epoxy
2300		ABU66	12-16d	5/8"x7" Drill & Epoxy

GENERAL NOTES:

TRUSSES: TRUSSES SHALL BE DESIGNED BY A FLORIDA LICENSED ENGINEER IN ACCORDANCE WITH THE FBCR. TRUSS ENGINEERING SHALL INCLUDE TRUSS DESIGN, PLACEMENT PLANS, TEMPORARY AND PERMANENT BRACING DETAILS. TRUSS-TO-TRUSS CONNECTIONS, AND UPLIFT AND REACTION LOADS FOR ALL BEARING LOCATIONS. TRUSS ENGINEERING IS THE RESPONSIBILITY OF THE TRUSS MANUFACTURER AND SHALL BE SIGNED & SEALED BY THE MANUFACTURER'S DESIGN ENGINEER. IT IS THE BUILDER'S RESPONSIBILITY TO VERIFY THE TRUSS DESIGNER FULLY SATISFIED ALL THE ABOVE REQUIREMENTS AND TO SELECT UPLIFT CONNECTIONS BASED ON TRUSS ENGINEERING UPLIFT AND PROVIDE FOOTINGS FOR INTERIOR BEARING WALLS. BUILDER IS TO FURNISH TRUSS ENGINEERING TO WIND LOAD ENGINEER FOR REVIEW OF TRUSS REACTIONS ON THE BUILDING STRUCTURE. STRAP 2X6 RAFTERS WITH MIN. UPLIFT CONNECTION 415LB EACH END, 2X8 RAFTERS 700 LB EACH END.

SITE PREPARATION: SITE ANALYSIS AND PREPARATION IS NOT PART OF THIS PLAN.

FOUNDATION: CONFIRM THAT THE FOUNDATION DESIGN & SITE CONDITIONS MEET GRAVITY LOAD REQUIREMENTS (ASSUME 1500 PSF BEARING CAPACITY UNLESS VISUAL OBSERVATION OR SOILS TEST PROVES OTHERWISE).

CONCRETE: MINIMUM COMPRESSIVE STRENGTH OF CONCRETE AT 28 DAYS, $F_c = 2500$ PSI.

WELDED WIRE REINFORCED SLAB: 6" x 6" W1 x W1.4, Fy = 88ksi. WELDED WIRE REINFORCEMENT FABRIC (W.W.M.) CONFORMING TO ASTM A185, LOCATED IN MIDDLE OF THE SLAB; SUPPORTED WITH APPROVED MATERIALS OR SUPPORTS AT SPACINGS NOT TO EXCEED 3'.

FIBER CONCRETE SLAB: CONCRETE SLABS ON GROUND CONTAINING SYNTHETIC FIBER REINFORCEMENT. FIBER LENGTH 1/2 INCH TO 2 INCHES. DOSAGE AMOUNTS FROM 0.75 TO 1.5 POUNDS PER CUBIC YARD PER THE MANUFACTURER'S RECOMMENDATIONS. FIBERS TO COMPLY WITH ASTM C 1116. SUPPLIER TO PROVIDE ASTM C 1116 CERTIFICATION OF COMPLIANCE WHEN REQUESTED BY BUILDING OFFICIAL.

CONTROL JOINTS: WHERE SPECIFIED, SAWN CONTROL JOINTS IN SLAB-ON-GRADE SHALL BE CUT IN ACCORDANCE WITH ACI 302. JOINTS SHALL BE CUT WITHIN 12 HOURS OF SLAB PLACEMENT. THE LENGTH / WIDTH RATIOS OF SLAB AREAS SHALL NOT EXCEED 1.5 AND TYPICAL SPACING OF CUTS TO BE 12FT. DO NOT CUT WWM OR REINFORCING STEEL (RECOMMENDED) LOCATION OF CONTROL JOINTS IS SUBJECT TO OWNER AND CONTRACTOR'S APPROVAL. THE CONTROL JOINTS ARE NOT INTENDED TO PREVENT CRACKS BUT RATHER TO ENCOURAGE THE SLAB TO CRACK ON A GIVEN LINE.)

REBAR: ASTM A 615, GRADE 40, DEFORMED BARS, Fy = 40 KSI. ALL LAP SPICES 40" x DB (25" FOR #5 BARS). UNO. ALL REINFORCEMENT SHALL BE DETAILED AND PLACED IN ACCORDANCE WITH ACI 315-86, UNO.

ROOF SHEATHING: ALL ROOFS ARE HORIZONTAL DIAPHRAGMS. 7/16" OSB SHEATHING, UNBLOCKED, APPLIED PERPENDICULAR TO FRAMING, OVER A MINIMUM OF 3 FRAMING MEMBERS, WITH PANEL EDGES STAGGERED.

STRUCTURAL CONNECTORS: MANUFACTURERS AND PRODUCT NUMBER FOR CONNECTORS, ANCHORS, AND REINFORCEMENT ARE LISTED FOR EXAMPLE NOT ENDORSEMENT. AN EQUIVALENT DEVICE OF THE SAME OR OTHER MANUFACTURER CAN BE SUBSTITUTED FOR ANY DEVICES LISTED IN THE EXAMPLE TABLES AS LONG AS IT MEETS THE REQUIRED LOAD CAPACITIES. MANUFACTURER'S INSTALLATION INSTRUCTIONS MUST BE FOLLOWED TO ACHIEVE RATED LOADS.

ANCHOR BOLTS: A-307 ANCHOR BOLTS WITH MINIMUM EMBEDMENT AS SPECIFIED IN DRAWINGS BUT NO LESS THAN 7" IN CONCRETE OR REINFORCED BOND BEAM OR 12" IN GROUTED CMU.

EXTERIOR WALL STUD TABLE FOR SPF #2 STUDS:				
THIS STUD HEIGHT TABLE IS PER 2012 WFCM, TABLE 3.20B5, EXTERIOR LOAD BEARING & NON LOAD BEARING STUD LENGTHS FOR WALLS WITH OSB EXTERIOR AND 1/2" GYP INTERIOR RESISTING INTERIOR ZONE WINDLOADS, 130 MPH, EXPOSURE C, STUD DEFLECTION LIMIT H/240 (NOT OK FOR BRITTLE FINISH). STUD SPACINGS SHALL BE MULTIPLIED BY 0.8 FOR FRAMING LOCATED WITHIN 4 FEET OF CORNERS FOR END ZONE LOADING. (END ZONE EXAMPLE 16" O.C. x 0.8 = 12.8" O.C.)				
(1) 2x4 @ 16" OC				TO 10'-1" STUD HEIGHT
(1) 2x4 @ 12" OC				TO 11'-2" STUD HEIGHT
(1) 2x6 @ 16" OC				TO 15'-7" STUD HEIGHT
(1) 2x6 @ 12" OC				TO 17'-3" STUD HEIGHT

GRADE & SPECIES TABLE			
		Fb	E
2x8	SP #2	925	1.4
2x10	SP #2	800	1.4
2x12	SP #2	750	1.4
GLB	24F-V3 SP	2600	1.9
LSL	TIMBERSTRAND	1700	1.7
LVL	MICROLAM	2950	2.0
PSL	PARALAM	2900	2.0

BUILDER'S RESPONSIBILITY:

THE BUILDER AND OWNER ARE RESPONSIBLE FOR THE FOLLOWING, WHICH ARE SPECIFICALLY NOT PART OF THE WIND LOAD ENGINEER'S SCOPE OF WORK:

- CONFIRM SITE CONDITIONS, FOUNDATION BEARING CAPACITY, GRADE AND BACKFILL HEIGHT, WIND SPEED AND DEBRIS ZONE, AND FLOOD ZONE.
- PROVIDE MATERIALS AND CONSTRUCTION TECHNIQUES, WHICH COMPLY WITH FBCR REQUIREMENTS FOR THE STATED WIND VELOCITY AND DESIGN PRESSURES.
- PROVIDE A CONTINUOUS LOAD PATH FROM TRUSSES TO FOUNDATION. IF YOU BELIEVE THE PLAN OMMITS A CONTINUOUS LOAD PATH CONNECTION, CALL THE WIND LOAD ENGINEER IMMEDIATELY.
- VERIFY THE TRUSS MANUFACTURER'S SEALED ENGINEERING INCLUDES TRUSS DESIGN, PLACEMENT PLANS, TEMPORARY AND PERMANENT BRACING DETAILS, TRUSS-TO-TRUSS CONNECTIONS, AND UPLIFT AND REACTION LOADS FOR ALL BEARING LOCATIONS.

ROOF SYSTEM DESIGN:

THE SEAL ON THESE PLANS FOR COMPLIANCE WITH FBCR, IS BASED ON REACTIONS, UPLIFTS, AND BEARING LOCATIONS IN TRUSS ENGINEERING SUBMITTED TO THE WIND LOAD ENGINEER. IT IS THE RESPONSIBILITY OF THE BUILDER TO CHECK ALL DETAILS OF THE COMPLETE ROOF SYSTEM DESIGN SUBMITTED BY THE TRUSS MANUFACTURER AND HAVE IT SIGNED, AND SEALED BY A DESIGN PROFESSIONAL FOR CORRECT APPLICATION OF FBCR REQUIRED LOADS AND ANY SPECIAL LOADS. THE BUILDER IS RESPONSIBLE TO REVIEW EACH INDIVIDUAL TRUSS MEMBER AND THE TRUSS ROOF SYSTEM AS A WHOLE AND TO PROVIDE RESTRAINT FOR ANY LATERAL BRACING. THE BUILDER SHOULD USE CARE CHECKING THE ROOF DESIGN BECAUSE THE WIND LOAD ENGINEER IS SPECIFICALLY NOT RESPONSIBLE FOR THE TRUSS LAYOUT WHICH WAS CREATED BY THE TRUSS MANUFACTURER AND THE TRUSS DESIGNER ALSO DENIES RESPONSIBILITY FOR THE LAYOUT PER NOTES ON THEIR SEALED TRUSS SHEETS.

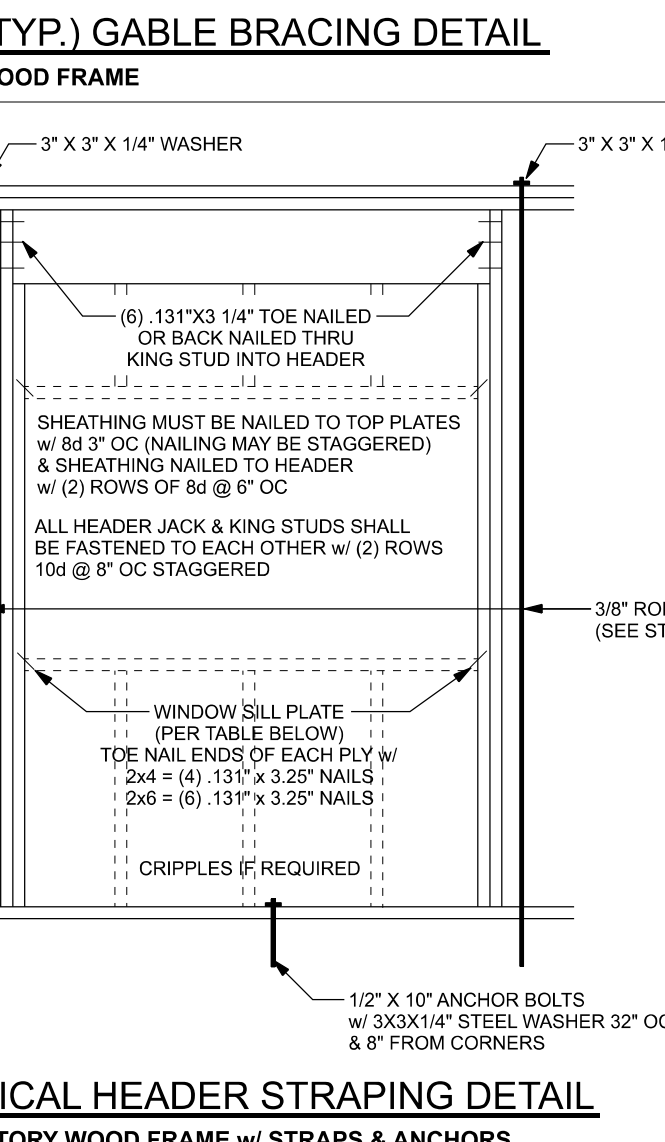
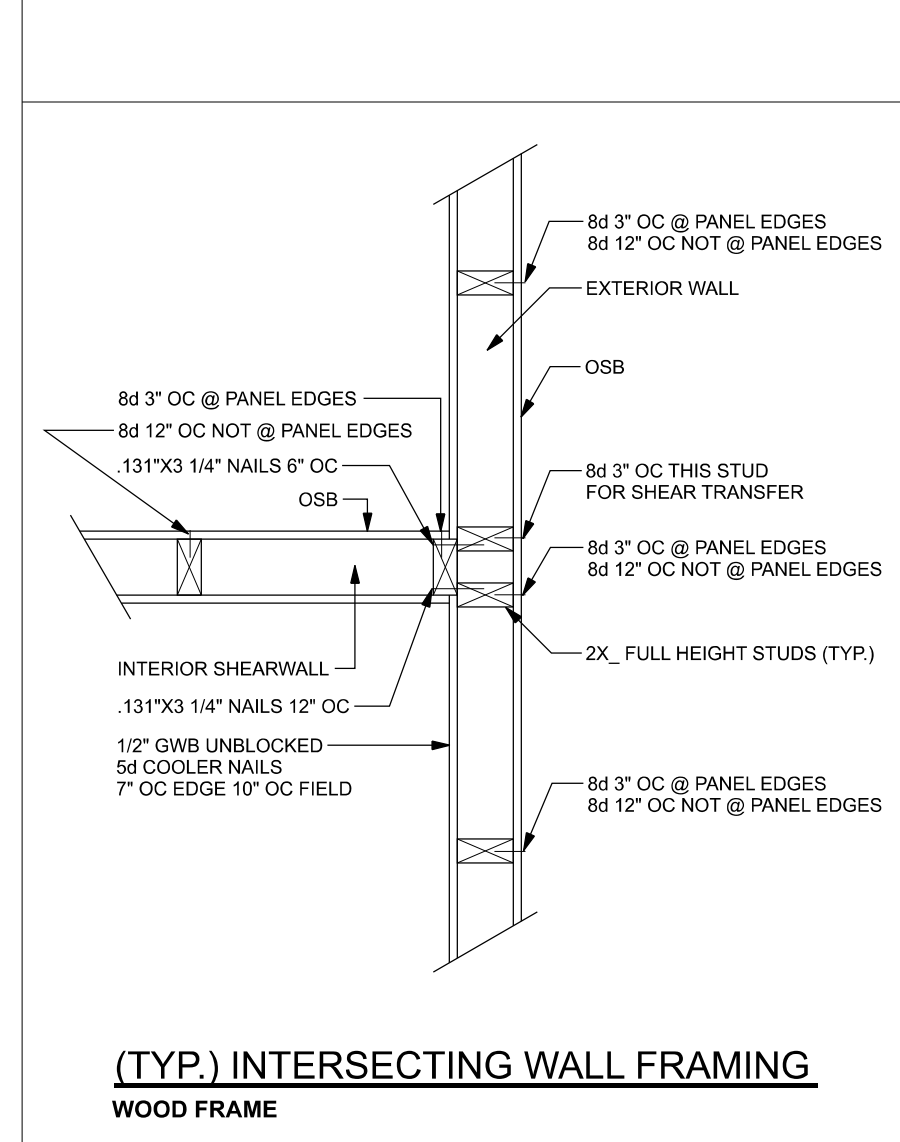

SILL PLATE SPANS FOR 10'-0" WALL HEIGHT				
DESIGN WIND SPEED	MAX. SPANS FOR SPF #2	BASED ON WFCM TABLE A-3.20B		
	(1) 2x4	(2) 2x4	(1) 2x6	(2) 2x6
130 MPH EXP. C	5'-3"	7'-9"	7'-7"	11'-3"

FOR OTHER WALL HEIGHTS (H) SILL SPAN SHALL BE DIVIDED BY (H/10)

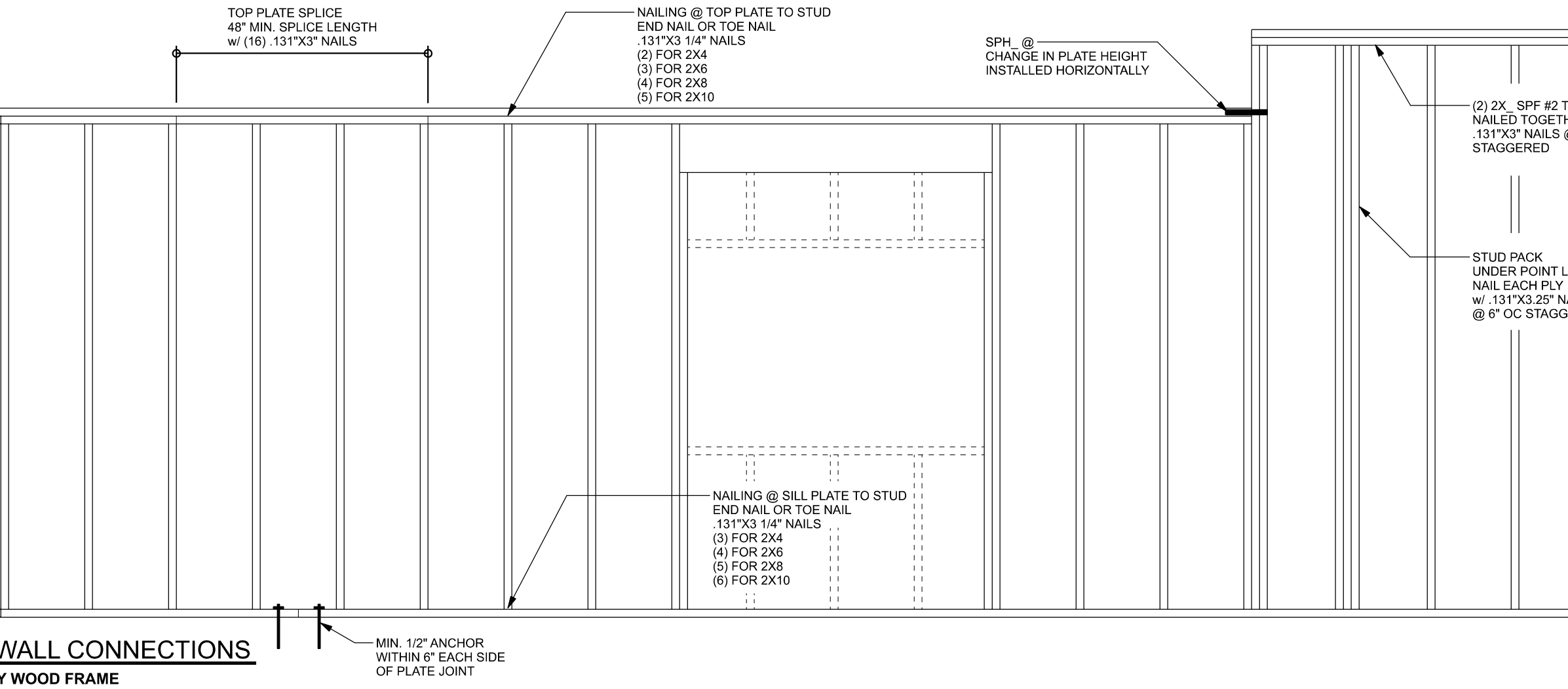
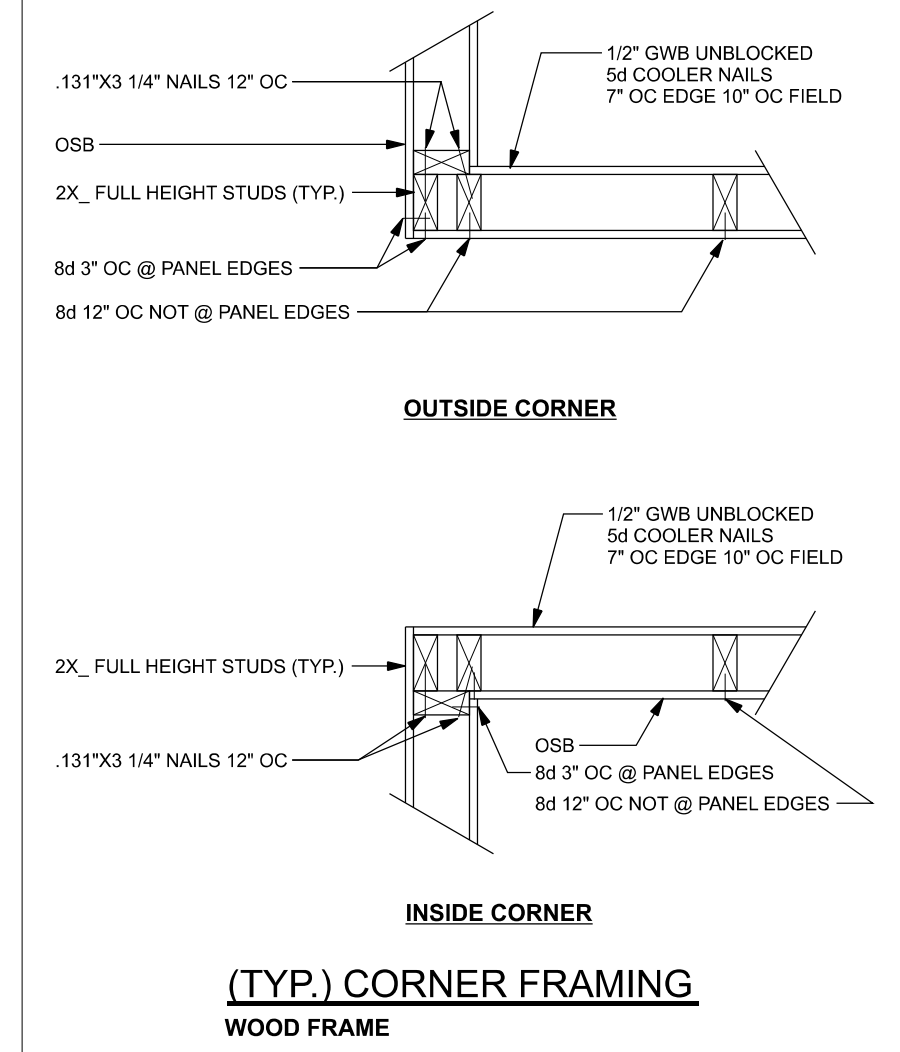
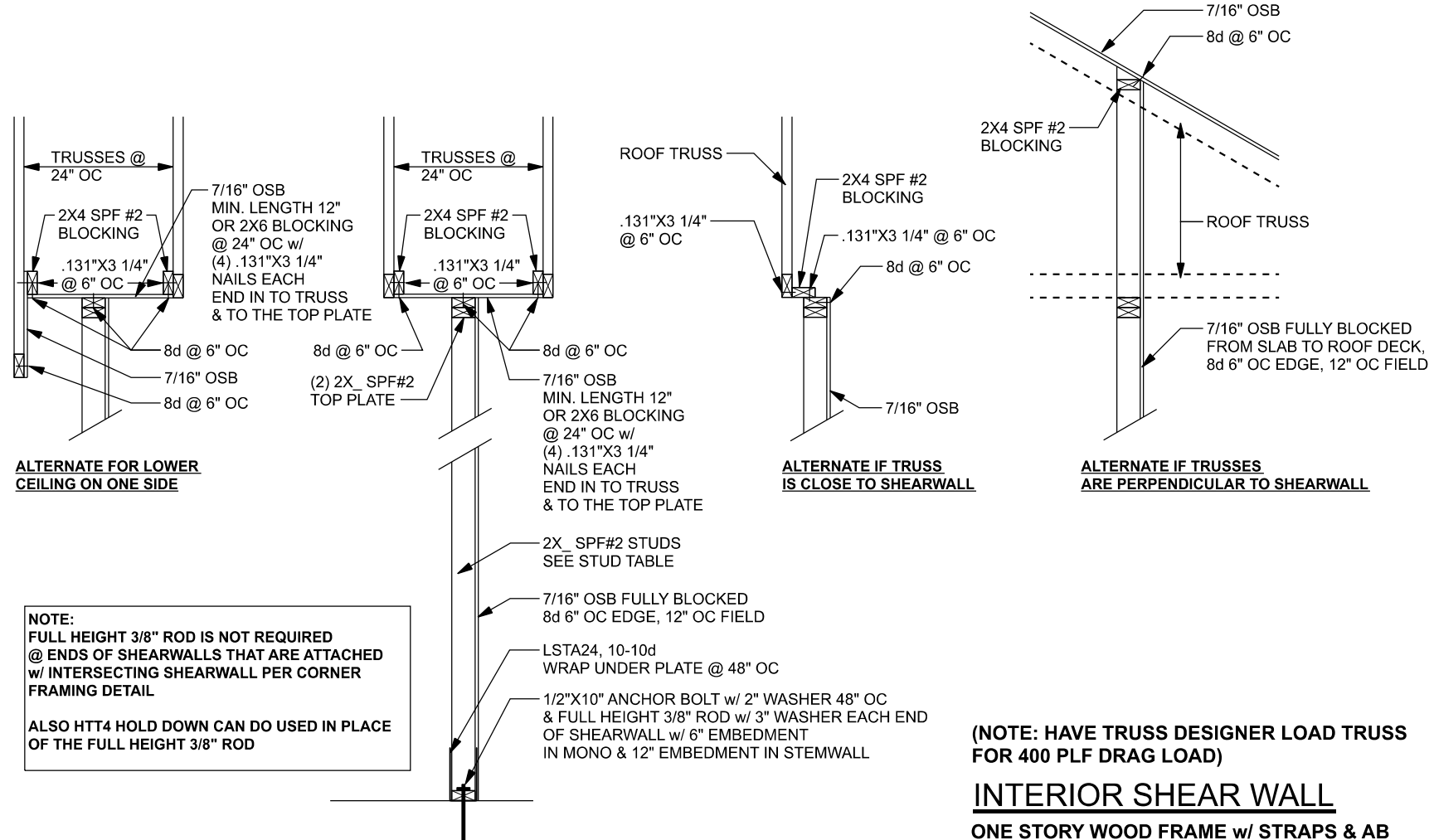

DESIGN CRITERIA & LOADS:	
BUILDING CODE	6TH EDITION FLORIDA BUILDING CODE RESIDENTIAL (2017)
CODE FOR DESIGN LOADS	ASCE 7-10
WINDLOADS	
BASIC WIND SPEED (ASCE 7-10, 3S GUST)	130 MPH
WIND EXPOSURE (BUILDER MUST FIELD VERIFY)	C
TOPOGRAPHIC FACTOR (BUILDER MUST FIELD VERIFY)	I
RISK CATEGORY	II
ENCLOSURE CLASSIFICATION	ENCLOSED
INTERNAL PRESSURE COEFFICIENT	0.18
ROOF ANGLE	7-45 DEGREES
MEAN ROOF HEIGHT	30 FT
C&C DESIGN PRESSURES SEE TABLE	
FLOOR LOADING	
ROOMS OTHER THAN SLEEPING ROOM	40 PSF LIVE LOAD
SLEEPING ROOMS	30 PSF LIVE LOAD
ROOF LOADING	
FLAT OR < 4:12	20 PSF LIVE LOAD
4:12 TO < 12:12	16 PSF LIVE LOAD
12:12 & GREATER	12 PSF LIVE LOAD
SOIL BEARING CAPACITY 1500 PSF	
FLOOD ZONE THIS BUILDING IS NOT IN THE FLOOD ZONE	

COMPONENT & CLADDING DESIGN PRESSURES 130 MPH (EXP C) (Vult)			
EFFECTIVE WIND AREA (FT2)	ZONE 4 INTERIOR	ZONE 5	END 4' FROM ALL OUTSIDE CORNER
0 - 20		+42.6 -48.2	+42.6 -57
GARAGE DOOR DESIGN PRESSURES 130 MPH (EXP C) (ASD)			
8x7 GARAGE DOOR	+22.8	-25.5	
16x7 GARAGE DOOR	+21.7	-24.1	

Blake Construction

Michele Denoff Addition

PROJECT ADDRESS:
2803 Pinehurst Rd.
Lake City, FL

DIMENSIONS:
Stated dimensions supersede scaled dimensions. Refer all questions to Mark Disoway, P.E. for resolution. Do not proceed without clarification.

COPYRIGHTS AND PROPERTY RIGHTS:
Mark Disoway, P.E. hereby expressly reserves its common law copyrights and property right in these instruments of service. This document is not to be reproduced, altered or copied in any form or manner without first the express written permission and consent of Mark Disoway.

CERTIFICATION: I hereby certify that I have examined this plan, and that the applicable portions of the plan, relating to wind engineering comply with the 6th Edition Florida Building Code Residential (2017) to the best of my knowledge.

LIMITATION: This design is valid for one building, at specified location.

MARK DISOWAY P.E. 53915

THIS PDF HAS DIGITAL SIGNATURE AND ELECTRONIC SEAL. PRINTED COPIES ARE NOT CONSIDERED SIGNED OR SEALED. YOU MUST VERIFY SIGNATURE ON THIS PDF. [CLICK HERE TO VERIFY.](#)

STATE OF FLORIDA
MARK DISOWAY
P.E. 53915
No. 53915
Exp. 12/31/2024

Tuesday, June 23, 2020

Mark Disoway P.E.
163 SW Midtown Place
Suite 103
Lake City, Florida 32025
386.754.5419
disowaydesign@gmail.com

JOB NUMBER:
200593

S-1
OF 3 SHEETS

STRUCTURAL PLAN NOTES

- SN-1 ALL LOAD BEARING FRAME WALL & PORCH HEADERS SHALL BE A MINIMUM OF (2) 2X10 SP #2 (U.N.O.)
- SN-2 ALL LOAD BEARING FRAME WALL HEADERS SHALL HAVE (1) JACK STUD & (1) KING STUD EACH SIDE (U.N.O.)
- SN-3 USE ONE JACK STUD GIRDER SUPPORT PER 2500 LB LOAD
- SN-4 DIMENSIONS ON STRUCTURAL SHEETS ARE NOT EXACT. REFER TO ARCHITECTURAL FLOOR PLAN FOR ACTUAL DIMENSIONS
- SN-5 PERMANENT TRUSS BRACING IS TO BE INSTALLED AT LOCATIONS AS SHOWN ON THE SEALED TRUSS DRAWINGS. LATERAL BRACING IS TO BE RESTRAINED PER BCSI-03, BCSI-B1, BCSI-B2, & BCSI-B3. BCSI-B1, BCSI-B2, & BCSI-B3 ARE FURNISHED BY THE TRUSS SUPPLIER, WITH THE SEALED TRUSS PACKAGE

HEADER LEGEND

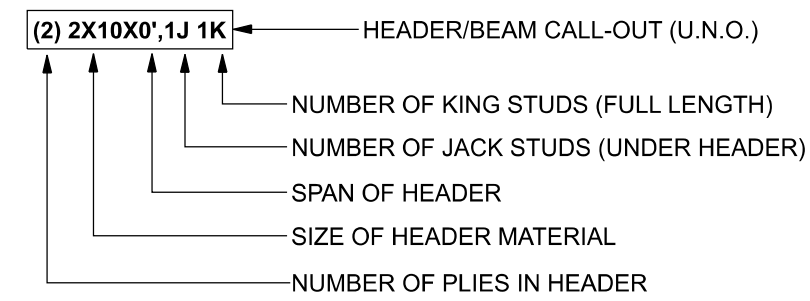

THREADED ROD LEGEND

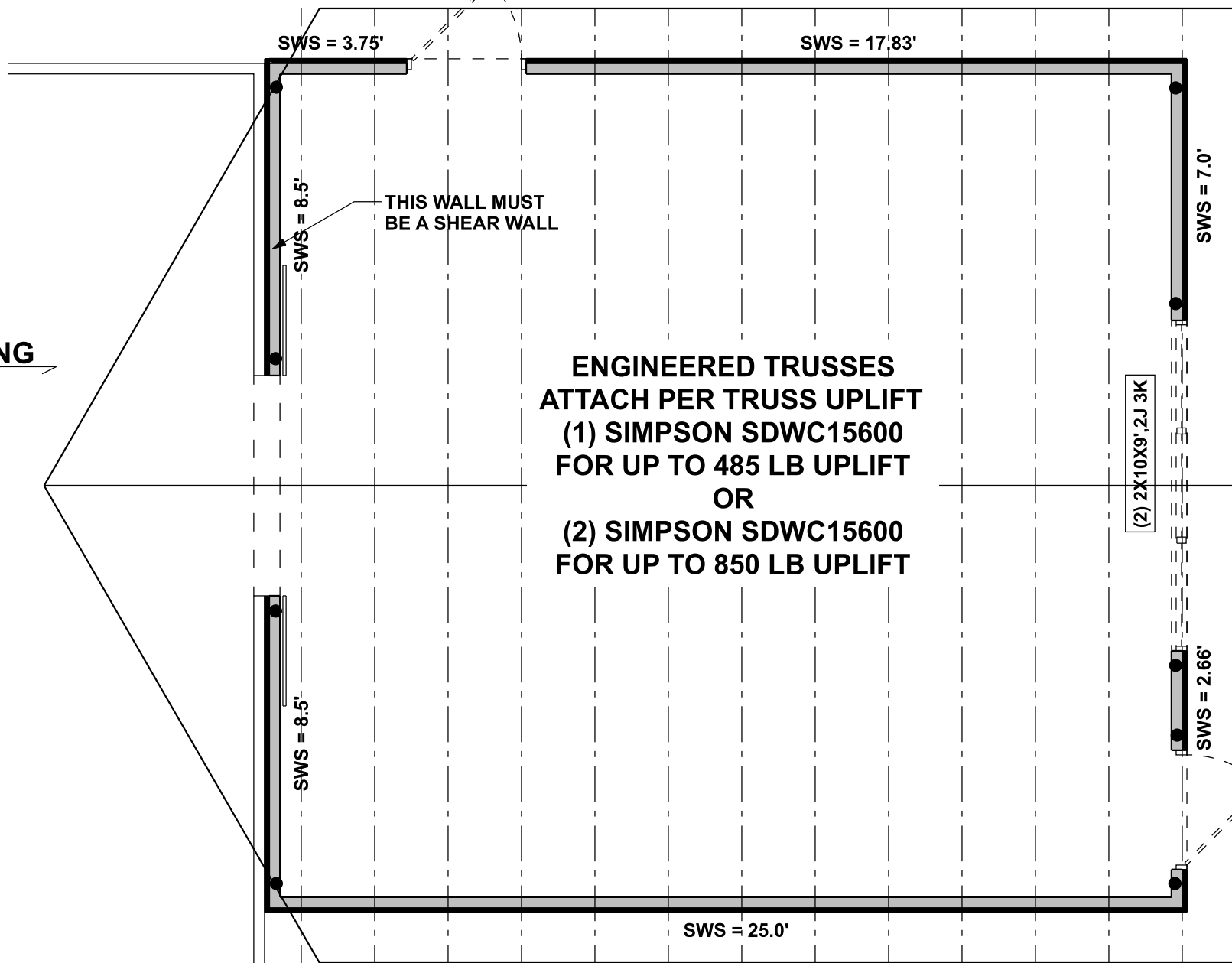
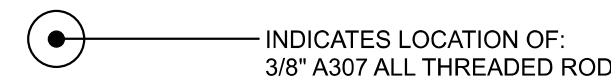

STRUCTURAL PLAN

SCALE: 1/4" = 1'-0"

ACTUAL vs REQUIRED SHEARWALL

	TRANSVERSE	LONGITUDINAL
ACTUAL	6398 LBF	11179 LBF
REQUIRED	4752 LBF	3178 LBF

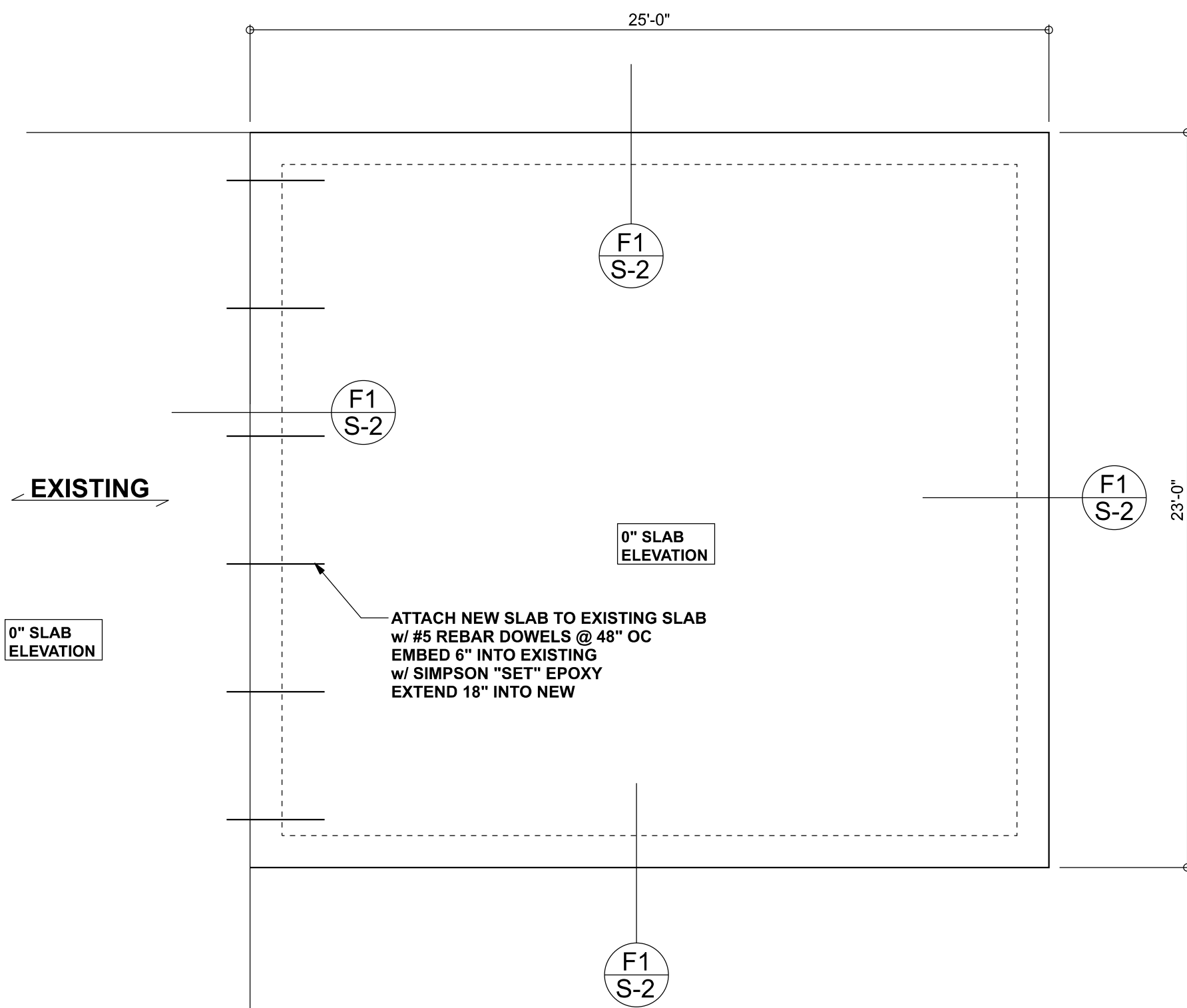

FOUNDATION PLAN

SCALE: 1/4" = 1'-0"

FOUNDATION NOTES	
FN-1	DIMENSIONS ON FOUNDATION & STRUCTURAL SHEETS ARE NOT EXACT. REFER TO ARCHITECTURAL PLANS FOR ACTUAL DIMENSIONS, RECESSES IN SLAB, STEP DOWNS, ETC. DISOSWAY DESIGN GROUP OR MARK DISOSWAY, P.E. IS NOT RESPONSIBLE FOR DIMENSION ERRORS ON THIS PLAN.
FN-2	CONTRACTOR SHALL VERIFY NEED FOR INTERIOR BEARING (BY THE SUPPLIER) BEFORE FINALIZING FOUNDATION PLAN
FN-3	IN ALL AREAS BY REVIEWING THE ROOF TRUSS PLAN
FN-3	THE SLAB SHALL BE 4" CONCRETE SLAB REINFORCED w/ 6X6-14/14 WELDED WIRE MESH PLACED ON CHAIRS @ 1 1/2" DEPTH OR FIBER MESH CONCRETE, 6-MIL POLY VAPOR BARRIER w/ 5" LAPS SEALED w/ POLY TAPE OVER TERMITE-TREATED & COMPACTED FILL (ALSO, ANY OTHER CODE APPROVED TERMITE-TREATMENT METHOD CAN BE USED INSTEAD)

LUMBER SIZE & GRADE MINIMUM REQUIREMENTS

RIDGE BOARD	2X6 SYP #2
RAFTER SPANS 20'-0" OR LESS	2X4 SYP #2
PURLINS / LATERAL BRACING	2X4 SPF #2
SLEEPERS	2X (WIDTH OF RAFTER SEAT CUT) SPF #3 OR 2 PARALLEL 2X4 SPF #3
CRIPPLES & BLOCKING	2X4 SPF #2 OR BETTER
TRUSS BELOW	SEE TRUSS DESIGN - SOUTHERN PINE MATERIAL

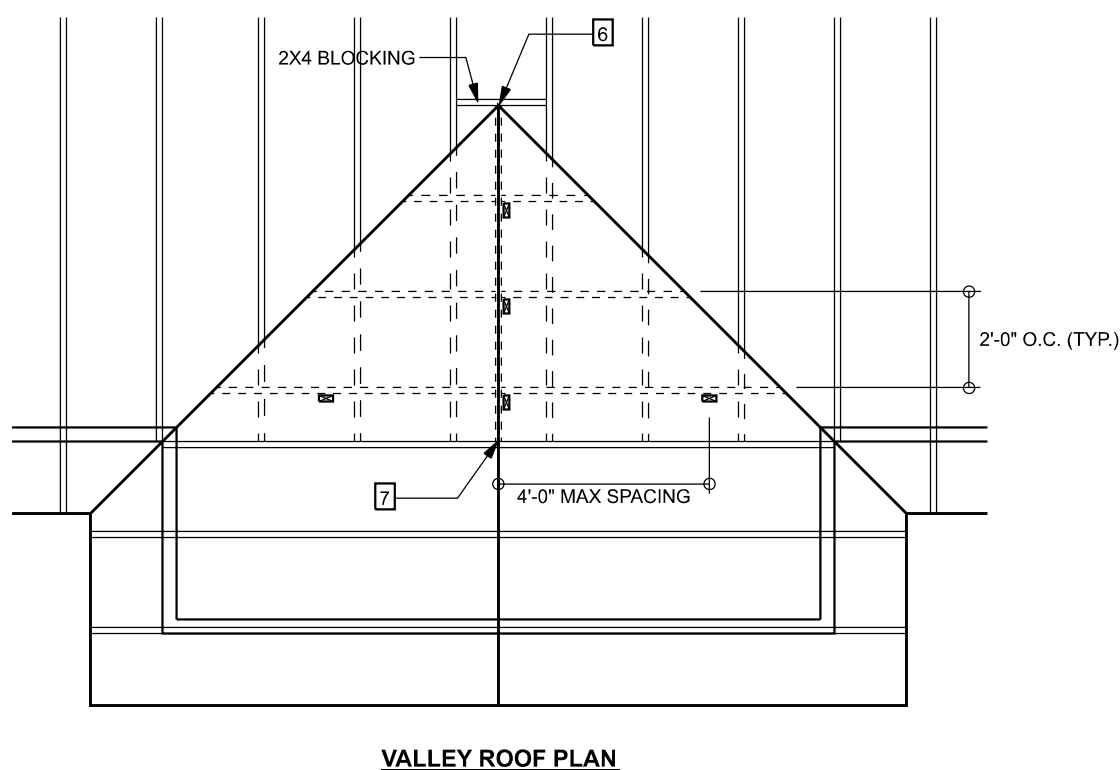

VALLEY ROOF PLAN MEMBER LEGEND

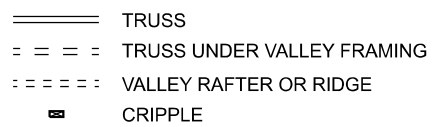

CRIPPLES 4'-0" O.C. FOR 20 psf (TL) AND 10 psf (TD) (TYP. SHINGLE ROOF) MAX

CONNECTION REQUIREMENT NOTES

1	2X4 RAFTERS TO RIDGE	3-16d OR 6 - 131 x 3" TOE NAILS
2	CRIPPLE TO RIDGE	3-16d OR 6 - 131 x 3" FACE NAILS
3	CRIPPLE TO RAFTERS	3-16d OR 6 - 131 x 3" FACE NAILS
4	RAFTER TO SLEEPER OR BLOCKING	6-16d OR 12 - 131 x 3" TOE NAILS
5	SLEEPER TO TRUSS	4-16d OR 8 - 131 x 3" FACE NAILS EACH TRUSS
6	RIDGE BOARD TO ROOF BLOCK	3-16d OR 6 - 131 x 3" TOE NAILS
7	RIDGE BOARD TO TRUSS	3-16d OR 6 - 131 x 3" TOE NAILS
8	PURLIN TO TRUSS (TYP.)	3-16d OR 6 - 131 x 3" NAILS
9	PURLIN TO TRUSS (IF CRIPPLE IS ATTACHED TO PURLIN)	4-16d OR 8 - 131 x 3" NAILS
10	TRUSS TO BLOCKING	3-16d OR 6 - 131 x 3" END NAILS
11	CRIPPLE TO TRUSS	3-16d OR 6 - 131 x 3" FACE NAILS
12	CRIPPLE TO PURLIN	3-16d OR 6 - 131 x 3" FACE NAILS

GENERAL NOTES

MAXIMUM RAFTER SPANS: 6'-0" FOR 2X4, 9'-0" FOR 2X6 SPF #2 OR SYP #2
MAXIMUM ROOF AREA PER SUPPORT: 1682 IN ZONES 2 & 3, 2482 IN ZONE 1 (EXAMPLE: 4'-0" O.C. X 4'-0" SPAN = 1682 OR 2'-0" X 8'-0" SPAN = 1682)
PURLINS REQUIRED: 2'-0" O.C. IF EXISTING SHEATHING IS REMOVED
PURLINS SHOULD OVERLAP SHEATHING ONE TRUSS SPACING MINIMUM
IN CASES THAT THIS IS IMPRACTICAL, OVERLAP SHEATHING A MINIMUM OF 6" AND NAIL UPWARDS THROUGH SHEATHING INTO PURLIN WITH A MINIMUM OF 8 - 8d COMMON WIRE NAILS
THIS DRAWING APPLIES TO VALLEYS WITH THE FOLLOWING CONDITIONS:
- SPANS (DISTANCES BETWEEN HEELS) 40'-0" OR LESS
- MAXIMUM VALLEY HEIGHT: 14'-0" OR LESS
- MAXIMUM WIND SPEED: 130 MPH
- MAXIMUM MEAN ROOF HEIGHT: 30 FEET
- MAXIMUM TOTAL LOADING: 40 psf
- MEETS FBC 2014/ASCE 7-10 WIND REQUIREMENTS
- EXPOSURE CATEGORY "C", I = 1.0, Kz1 = 1.0
- ENCLOSED BUILDING

CRIPPLE, BRACING & BLOCKING NOTES

2X4 CONTINUOUS LATERAL BRACE (CLB) MIN. IS REQUIRED FOR CRIPPLES 6'-0" TO 10'-0" LONG NAILED w/ 2 - 10d NAILS OR 2X4 "T" OR SCAB BRACE NAIL TO FLAT EDGE OF CRIPPLE WITH 6d NAILS @ 9'-0" O.C. "T" OR SCAB MUST BE 90% OF CRIPPLE LENGTH. CRIPPLES OVER 10'-0" LONG REQUIRE TWO CLBs ON BOTH FACES w/ "T" OR SCAB. USE STRESS GRADED LUMBER & BOX OR COMMON NAILS.
- NARROW EDGE OF CRIPPLE CAN FACE RIDGE OR RAFTER, AS LONG AS THE PROPER NUMBER OF NAILS ARE INSTALLED INTO RIDGE BOARD
- INSTALL BLOCKING UNDER RAFTER IF SLEEPERS ARE NOT USED
- INSTALL BLOCKING UNDER CRIPPLES IF CRIPPLES FALL BETWEEN LOWER TRUSS TOP CHORDS AND LATERAL BRACING IS NOT USED
- APPLY ALL NAILING IN ACCORDANCE TO NDS-1997 SECTION 12. NAILS ARE COMMON WIRE NAILS UNLESS NOTED OTHERWISE.

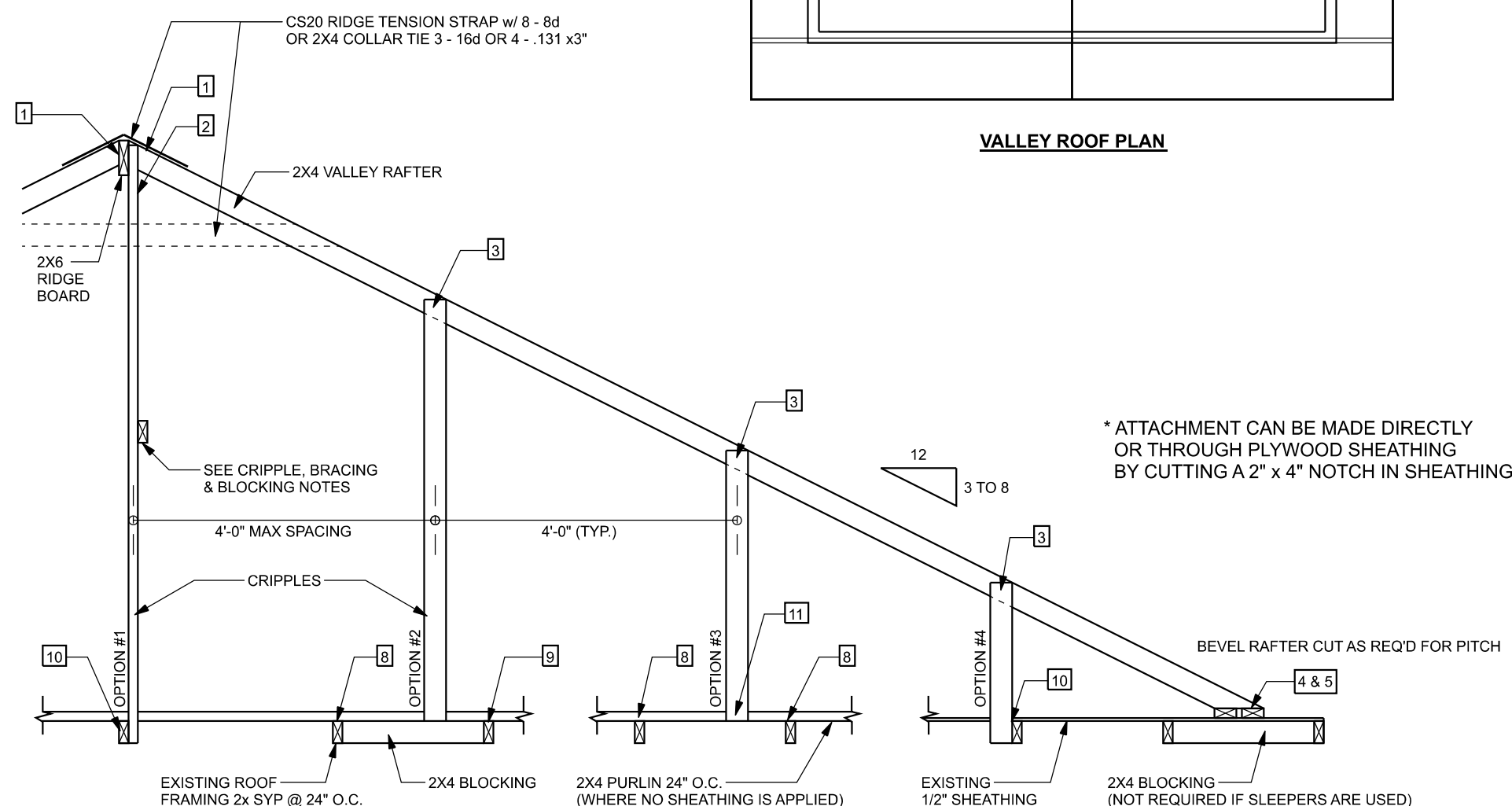

SECTION CUT PARALLEL TO VALLEY RAFTER

ROOF OVER FRAMING & BRACING DETAIL

SCALE: N.T.S.

TALL STEM WALL TABLE:

The table assumes 40 ksi for #5 rebar and 60 ksi for #7 & #8 rebar with 6" hook in the footing and bent 24" into the reinforced slab at the top. The vertical steel is to be placed toward the tension side of the CMU wall (away from the soil pressure, within 2" of the exterior side of the wall). If the wall is over 8' high, add Duowall ladder reinforcement at 16" OC vertically or a horizontal bond beam with 1/5 continuous at mid height. For higher parts of the wall 12" CMU may be used with reinforcement as shown in the table below.

STEM WALL HEIGHT (FEET)	UNBALANCED BACKFILL HEIGHT	VERTICAL REINFORCEMENT FOR 8" CMU STEM WALL (INCHES O.C.)			VERTICAL REINFORCEMENT FOR 12" CMU STEM WALL (INCHES O.C.)		
		#5	#7	#8	#5	#7	#8
3.3	3.0	96	96	96	96	96	96
4.0	3.7	96	96	96	96	96	96
4.7	4.3	88	96	96	96	96	96
5.3	5.0	56	96	96	96	96	96
6.0	5.7	40	80	96	80	96	96
6.7	6.3	32	56	80	56	96	96
7.3	7.0	24	40	56	40	80	96
8.0	7.7	16	32	48	32	64	80
8.7	8.3	8	24	32	24	48	64
9.3	9.0	8	16	24	16	40	48

MASONRY NOTE:
MASONRY CONSTRUCTION AND MATERIALS FOR THIS PROJECT SHALL CONFORM TO ALL REQUIREMENTS OF "SPECIFICATION FOR MASONRY STRUCTURES" (ACI 530.1/ASCE 6/TMS 602). THE CONTRACTOR AND MASON MUST IMMEDIATELY, BEFORE PROCEEDING, NOTIFY THE ENGINEER OF ANY CONFLICTS BETWEEN ACI 530.1-02 AND THESE DESIGN DRAWINGS. ANY EXCEPTIONS TO ACI 530.1-02 MUST BE APPROVED BY THE ENGINEER IN WRITING.

ACI 530.1-02 Section	Specific Requirements
1.4A Compressive strength	8" block bearing walls Fm = 1500 psi
2.1 Mortar	ASTM C 270, Type N, UNO
2.2 Grout	ASTM C 476, admixtures require approval
2.3 CMU standard	ASTM C 90-02, Normal weight, hollow, medium surface finish, 8"x8"x16" running bond and 12"x12" or 10"x16" column block
2.3 Clay brick standard	ASTM C 216-02, Grade SW, Type FBS, 5.9"x2.75"x11.5"
2.4 Reinforcing bars, #3 - #11	ASTM 615, Grade 40, Fy = 40 ksi. Lap splices min 40 bar dia. (25" for #5)
2.4F Coating for corrosion protection	Anchors, sheet metal ties completely embedded in mortar or grout. ASTM A525, Class G60, 0.60 oz/lb or 304SS
2.4F Coating for corrosion protection	Joint reinforcement in walls exposed to moisture or wire ties, anchors, sheet metal ties not completely embedded in mortar or grout. ASTM A153, Class B2, 1.50 oz/lb or 304SS
3.3.E.2 Pipes, conduits, and accessories	Any not shown on the project drawings require engineering approval.
3.3.E.7 Movement joints	Contractor assumes responsibility for type and location of movement joints if not detailed on project drawings.

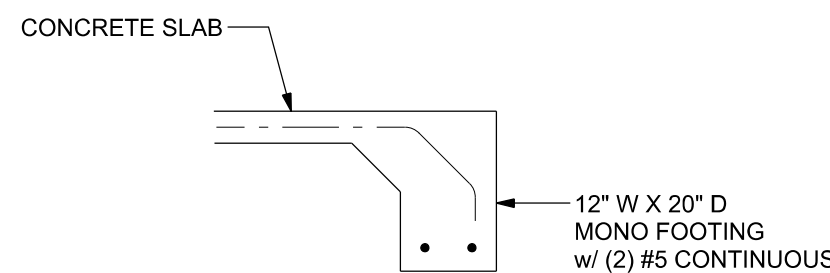

F1 S-2

SCALE: 1/2" = 1'-0"

BOTTOM OF EXTERIOR FOOTINGS SHALL BE A MINIMUM OF 12" BELOW UNDISTURBED SOIL OR ENGINEERED FILL PER FBC 2017-RES. SECTION R403.1.4

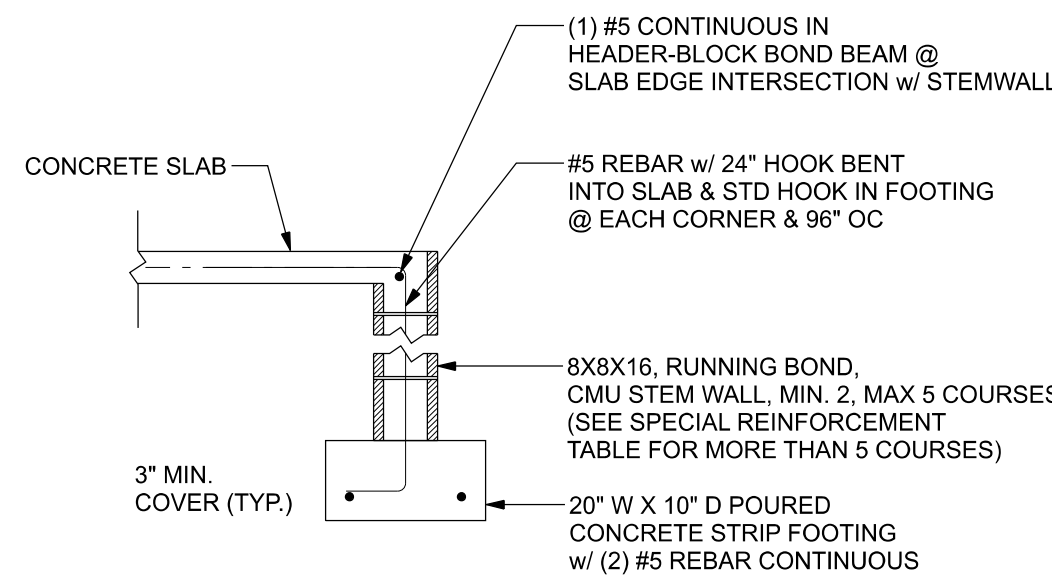

F1 S-2

SCALE: 1/2" = 1'-0"

Blake Construction

Michele Denoff Addition

PROJECT ADDRESS:
2903 Phenomont Rd.
Lake City, FL

DIMENSIONS:
Stated dimensions supercede scaled dimensions. Refer all questions to Mark Disosway, P.E. for resolution. Do not proceed without clarification.

COPYRIGHTS AND PROPERTY RIGHTS:
Mark Disosway, P.E. hereby expressly reserves its common law copyrights and property right in these instruments of service. This document is not to be reproduced, altered or copied in any form or manner without first the express written permission and consent of Mark Disosway to the best of my knowledge.

LIMITATION: This design is valid for one building, at specified location.

MARK DISOSWAY P.E. 53915

THIS PDF HAS DIGITAL SIGNATURE AND ELECTRONIC SEAL. PRINTED COPIES ARE NOT CONSIDERED SIGNED OR SEALED. YOU MUST VERIFY SIGNATURE ON THIS PDF. [CLICK HERE TO VERIFY.](#)



Tuesday, June 23, 2020

Mark Disosway P.E.
163 SW Midtown Place
Suite 103
Lake City, Florida 32025
386.754.5419
disoswaydesign@gmail.com

JOB NUMBER:
200593

S-2
OF 3 SHEETS