

PERMIT APPLICATION / MANUFACTURED HOME INSTALLATION APPLICATION

<i>For Office Use Only</i> (Revised 7-1-15)		Zoning Official _____	Building Official _____
AP# _____	Date Received _____	By _____	Permit # _____
Flood Zone _____	Development Permit _____	Zoning _____	Land Use Plan Map Category _____
Comments _____			
FEMA Map# _____	Elevation _____	Finished Floor _____	River _____ In Floodway _____
<input checked="" type="checkbox"/> Recorded Deed or <input checked="" type="checkbox"/> Property Appraiser PO	<input checked="" type="checkbox"/> Site Plan	<input type="checkbox"/> EH # _____	<input type="checkbox"/> Well letter OR
<input checked="" type="checkbox"/> Existing well	<input type="checkbox"/> Land Owner Affidavit	<input checked="" type="checkbox"/> Installer Authorization	<input type="checkbox"/> FW Comp. letter <input checked="" type="checkbox"/> App Fee Paid
<input type="checkbox"/> DOT Approval	<input type="checkbox"/> Parent Parcel # _____	<input type="checkbox"/> STUP-MH _____	<input type="checkbox"/> 911 App
<input checked="" type="checkbox"/> Ellisville Water Sys	<input checked="" type="checkbox"/> Assessment <u>paid</u>	<input checked="" type="checkbox"/> Out County <input type="checkbox"/> In County	<input checked="" type="checkbox"/> Sub VF Form

Property ID # 25-38-15-00210-00 Subdivision (659) Lot# 147

- New Mobile Home _____ Used Mobile Home ☒ MH Size 14 x 66 Year 2004
- Applicant Steve Stewart Phone # 904 334-9115
- Address 124 SW Endeavor Ct Lake City FL
- Name of Property Owner Steve Stewart / CCF Properties LLC Phone# 904-334-9115
- 911 Address 126 SW Endeavor Ct Lake City FL
- Circle the correct power company - FL Power & Light - Clay Electric
 (Circle One) - Suwannee Valley Electric - Duke Energy
- Name of Owner of Mobile Home Steve Stewart Phone # 904-334-9115
 Address 11169 Cedar Creek Farms Rd Glen St. Mary FL 32040
- Relationship to Property Owner Self
- Current Number of Dwellings on Property 4
- Ⓢ Lot Size _____ Total Acreage 1.97
- Do you : Have Existing Drive or Private Drive or need Culvert Permit or Culvert Waiver (Circle one)
 (Currently using) (Blue Road Sign) (Putting in a Culvert) (Not existing but do not need a Culvert)
- Is this Mobile Home Replacing an Existing Mobile Home YES
- Ⓢ Driving Directions to the Property take 90 west past I 75 about 5 miles
turn left on SW Endeavor court. first mobile home on
right lot 126
- Name of Licensed Dealer/Installer Rodney Carmichael Phone # 904-364-6383
- Installers Address 13188 SW 83rd ave Starke FL
- License Number IH/1025656 Installation Decal # 33877

stewartSamanthaJ@gmail.com



COLUMBIA COUNTY BUILDING DEPARTMENT
135 NE Hernando Ave, Suite B-21, Lake City, FL 32055
Phone: 386-758-1008 Fax: 386-758-2160

MOBILE HOME INSTALLERS LETTER OF AUTHORIZATION

I, Rodney Carmichael, give this authority for the job address show below
Installer License Holder Name

only, 126 Endeavor Court Lake City, FL, and I do certify that
Job Address

the below referenced person(s) listed on this form is/are under my direct supervision and control and is/are authorized to purchase permits, call for inspections and sign on my behalf.

Printed Name of Authorized Person	Signature of Authorized Person	Authorized Person is... (Check one)
Steve Stewart		<input checked="" type="checkbox"/> Agent <input type="checkbox"/> Officer <input checked="" type="checkbox"/> Property Owner
		<input type="checkbox"/> Agent <input type="checkbox"/> Officer <input type="checkbox"/> Property Owner
		<input type="checkbox"/> Agent <input type="checkbox"/> Officer <input type="checkbox"/> Property Owner

I, the license holder, realize that I am responsible for all permits purchased, and all work done under my license and I am fully responsible for compliance with all Florida Statutes, Codes, and Local Ordinances.

I understand that the State Licensing Board has the power and authority to discipline a license holder for violations committed by him/her or by his/her authorized person(s) through this document and that I have full responsibility for compliance granted by issuance of such permits.

License Holders Signature (Notarized)

14/102566
License Number

5-17-21
Date

NOTARY INFORMATION:

STATE OF: Florida COUNTY OF: Bradford

The above license holder, whose name is Rodney Carmichael,
personally appeared before me and is known by me or has produced identification
(type of I.D.) personally known on this 17th day of May, 20 21.

NOTARY'S SIGNATURE



SITE PLAN CHECKLIST

- ___ 1) Property Dimensions
- ___ 2) Footprint of proposed and existing structures (including decks), label these with existing addresses
- ___ 3) Distance from structures to all property lines
- ___ 4) Location and size of easements
- ___ 5) Driveway path and distance at the entrance to the nearest property line
- ___ 6) Location and distance from any waters; sink holes; wetlands; and etc.
- ___ 7) Show slopes and or drainage paths
- ___ 8) Arrow showing North direction

SITE PLAN EXAMPLE

Revised 7/1/15

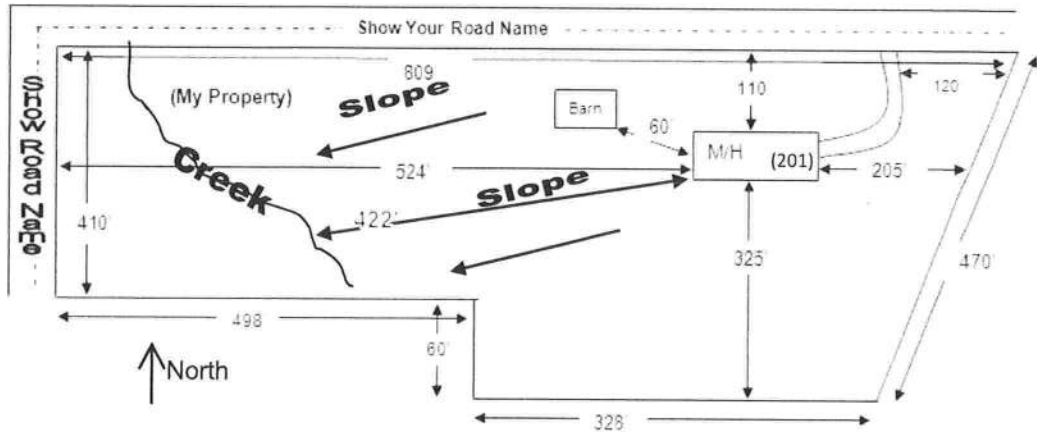

NOTE:

This site plan can be copied and used with the 911 Addressing Dept. application forms.

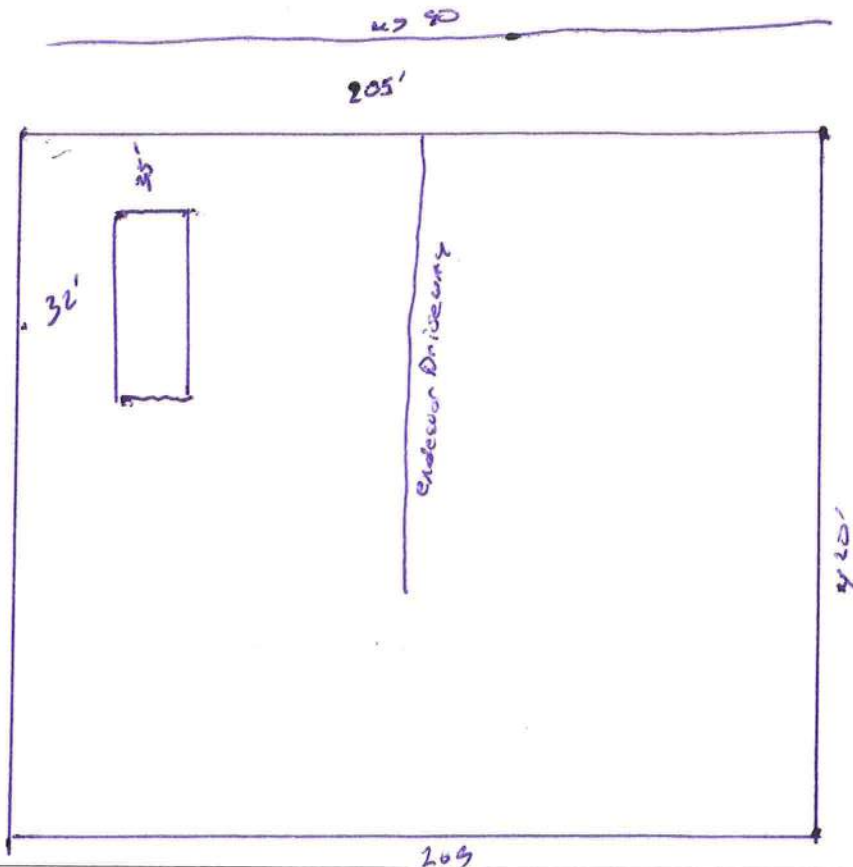

Mobile Home Permit Worksheet

Installer: Rodney Carmichael License # TH/102556
 Address of home _____
 being installed _____

Manufacturer South Length x width 14x66

NOTE: if home is a single wide fill out one half of the blocking plan
 if home is a triple or quad wide sketch in remainder of home
 I understand Lateral Arm Systems cannot be used on any home (new or used)
 where the sidewall ties exceed 5 ft 4 in.

Typical pier spacing 5' Installer's initials RC

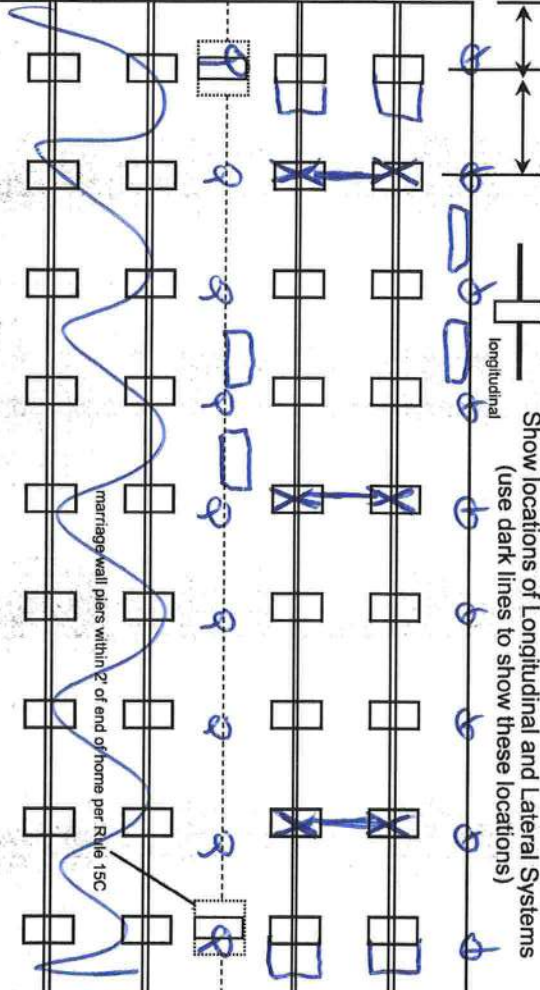

Application Number: _____ Date: _____

New Home ☐ Used Home ☒
 Home installed to the Manufacturer's Installation Manual ☒
 Home is installed in accordance with Rule 15-C ☒
 Single wide ☐ Wind Zone II ☒ Wind Zone III ☐
 Double wide ☐ Installation Decal # 33877
 Triple/Quad ☐ Serial # 550AL 428901

PIER SPACING TABLE FOR USED HOMES

Load bearing capacity	Footer size (sq in)	16" x 16" (256)	18 1/2" x 18 1/2" (342)	20" x 20" (400)	22" x 22" (484)*	24" x 24" (576)*	26" x 26" (676)
1000 psf	3'	4'	5'	6'	7'	8'	8'
1500 psf	4'6"	6'	7'	8'	9'	10'	11'
2000 psf	6'	8'	9'	10'	11'	12'	13'
2500 psf	7'6"	9'	10'	11'	12'	13'	14'
3000 psf	8'	10'	11'	12'	13'	14'	15'
3500 psf	8'	10'	11'	12'	13'	14'	15'

* interpolated from Rule 15C-1 pier spacing table.

PIER PAD SIZES

I-beam pier pad size 17x25
 Perimeter pier pad size 16x16

Other pier pad sizes (required by the mfg.) _____

Draw the approximate locations of marriage wall openings 4 foot or greater. Use this symbol to show the piers.

List all marriage wall openings greater than 4 foot and their pier pad sizes below.

Opening _____ Pier pad size _____

N/A N/A

TIEDOWN COMPONENTS

Longitudinal Stabilizing Device (LSD)
 Manufacturer Oliver Technologies
 Longitudinal Stabilizing Device w/ Lateral Arms
 Manufacturer Oliver Technologies

OTHER TIES

Sidewall _____
 Longitudinal _____
 Marriage wall _____
 Shearwall _____

POPULAR PAD SIZES

Pad Size	Sq In
16 x 16	256
16 x 18	288
18.5 x 18.5	342
16 x 22.5	360
17 x 22	374
13 1/4 x 26 1/4	348
20 x 20	400
17 3/16 x 25 3/16	441
17 1/2 x 25 1/2	446
24 x 24	576
26 x 26	676

ANCHORS

FRAME TIES

within 2' of end of home spaced at 5' 4" oc

Mobile Home Permit Worksheet

POCKET PENETROMETER TEST

The pocket penetrometer tests are rounded down to _____ psf or check here to declare 1000 lb. soil ☒ without testing.

X Assumed X 1000 psf X 1

POCKET PENETROMETER TESTING METHOD

1. Test the perimeter of the home at 6 locations.
2. Take the reading at the depth of the footer.
3. Using 500 lb. increments, take the lowest reading and round down to that increment.

X 1 X Assumed 1000 psf X 1

TORQUE PROBE TEST

The results of the torque probe test is 300 inch pounds or check here if you are declaring 5' anchors without testing. A test showing 275 inch pounds or less will require 5 foot anchors.

Note: A state approved lateral arm system is being used and 4 ft. anchors are allowed at the sidewall locations. I understand 5 ft anchors are required at all centerline tie points where the torque test reading is 275 or less and where the mobile home manufacturer may requires anchors with 4000 lb holding capacity.

RC Installer's initials

ALL TESTS MUST BE PERFORMED BY A LICENSED INSTALLER

Installer Name

Rodney Carmichael

Date Tested

5-17-21

Electrical

Connect electrical conductors between multi-wide units, but not to the main power source. This includes the bonding wire between multi-wide units. Pg. 12-24

Plumbing

Connect all sewer drains to an existing sewer tap or septic tank. Pg. 12-24
Connect all potable water supply piping to an existing water meter, water tap, or other independent water supply systems. Pg. 12-24

Application Number: _____

Date: _____

Site Preparation

Debris and organic material removed _____
Water drainage: Natural _____ Swale _____ Pad ☒ Other _____

Fastening multi wide units

Floor: Type Fastener: _____ Length: _____ Spacing: _____
Walls: Type Fastener: N/A Length: N/A Spacing: N/A
Roof: Type Fastener: _____ Length: _____ Spacing: _____
For used homes a min. 30 gauge, 8" wide, galvanized metal strip will be centered over the peak of the roof and fastened with galv. roofing nails at 2" on center on both sides of the centerline.

Gasket (weatherproofing requirement)

I understand a properly installed gasket is a requirement of all new and used homes and that condensation, mold, mildew and buckled marriage walls are a result of a poorly installed or no gasket being installed. I understand a strip of tape will not serve as a gasket.

Installer's initials RC

Type gasket N/A

Installed: _____
Between Floors Yes _____
Between Walls Yes _____
Bottom of ridgebeam Yes N/A

Weatherproofing

The bottomboard will be repaired and/or taped. Yes ☒ Pg. 15-25
Siding on units is installed to manufacturer's specifications. Yes ☒
Fireplace chimney installed so as not to allow intrusion of rain water. Yes ☒

Miscellaneous

Skirting to be installed. Yes ☒ No _____
Dryer vent installed outside of skirting. Yes ☒ N/A _____
Range downflow vent installed outside of skirting. Yes ☒ N/A _____
Drain lines supported at 4 foot intervals. Yes ☒ N/A _____
Electrical crossovers protected. Yes ☒ N/A _____
Other: _____

Installer verifies all information given with this permit worksheet is accurate and true based on the manufacturer's installation instructions and or Rule 15C-1 & 2

Installer Signature

[Signature]

Date

5-17-21

MOBILE HOME INSTALLATION SUBCONTRACTOR VERIFICATION FORM

APPLICATION NUMBER _____ CONTRACTOR _____ PHONE _____

THIS FORM MUST BE SUBMITTED PRIOR TO THE ISSUANCE OF A PERMIT

CCF Properties LLC

In Columbia County one permit will cover all trades doing work at the permitted site. It is REQUIRED that we have records of the subcontractors who actually did the trade specific work under the permit. Per Florida Statute 440 and Ordinance 89-6, a contractor shall require all subcontractors to provide evidence of workers' compensation or exemption, general liability insurance and a valid Certificate of Competency license in Columbia County.

Any changes, the permitted contractor is responsible for the corrected form being submitted to this office prior to the start of that subcontractor beginning any work. Violations will result in stop work orders and/or fines.

ELECTRICAL	Print Name <u>Steve Stewart</u> Signature <u>Steve Stewart</u> License #: <u>owner</u> Phone #: <u>904-334-9115</u> <p align="center">Qualifier Form Attached <input type="checkbox"/></p>
MECHANICAL/ A/C	Print Name <u>Steve Stewart</u> Signature <u>Steve Stewart</u> License #: <u>owner</u> Phone #: <u>904-334-9115</u> <p align="center">Qualifier Form Attached <input type="checkbox"/></p>

F. S. 440.103 Building permits; identification of minimum premium policy.--Every employer shall, as a condition to applying for and receiving a building permit, show proof and certify to the permit issuer that it has secured compensation for its employees under this chapter as provided in ss. 440.10 and 440.38, and shall be presented each time the employer applies for a building permit.

CODE ENFORCEMENT DEPARTMENT
COLUMBIA COUNTY, FLORIDA
OUT OF COUNTY MOBILE HOME INSPECTION REPORT

COUNTY THE MOBILE HOME IS BEING MOVED FROM Bradford
OWNERS NAME Steve Stewart PHONE _____ CELL 904-334-9115
INSTALLER Rodney Carmichael PHONE _____ CELL 904-364-6383
INSTALLERS ADDRESS 13188 SW 83rd Ave Starke, FL

MOBILE HOME INFORMATION

MAKE South YEAR 2004 SIZE 14 X 66
COLOR Gray SERIAL No. SS DAL 428901
WIND ZONE II SMOKE DETECTOR operable

INTERIOR:
FLOORS solid

DOORS solid

WALLS solid

CABINETS good cond

ELECTRICAL (FIXTURES/OUTLETS) good

EXTERIOR:
WALLS / SIDING solid

WINDOWS weather tight

DOORS solid

INSTALLER: APPROVED ✓ NOT APPROVED _____

INSTALLER OR INSPECTORS PRINTED NAME Rodney Carmichael

Installer/Inspector Signature [Signature] License No. IH/1025656 Date 5-17-21

NOTES: _____

ONLY THE ACTUAL LICENSE HOLDER OR A BUILDING INSPECTOR CAN SIGN THIS FORM.

NO WIND ZONE ONE MOBILE HOMES WILL BE PERMITTED. MOBILE HOMES PRIOR TO 1977 ARE PRE-HUD AND THE WIND ZONE MUST BE PROVEN TO BE PERMITTED.

BEFORE THE MOBILE HOME CAN BE MOVED INTO COLUMBIA COUNTY THIS FORM MUST BE COMPLETED AND RETURNED TO THE COLUMBIA COUNTY BUILDING DEPARTMENT.

ONCE MOVED INTO COLUMBIA COUNTY AN INSPECTOR MUST COMPLETE A PRELIMINARY INSPECTION ON THE MOBILE HOME. CALL 386-758-1008 TO SET UP THIS INSPECTION. NO PERMIT WILL BE ISSUED BEFORE THIS IS DONE.

Code Enforcement Approval Signature _____ Date _____



[Department of State](#) / [Division of Corporations](#) / [Search Records](#) / [Search by Entity Name](#) /

Detail by Entity Name

Florida Limited Liability Company

CCF PROPERTIES LLC

Filing Information

Document Number L18000059869
FEI/EIN Number 85-5194697
Date Filed 03/07/2018
Effective Date 03/01/2018
State FL
Status ACTIVE

Principal Address

11169 CEDAR CREEK FARMS RD
 GLEN ST MARY, FL 32040

Mailing Address

11169 CEDAR CREEK FARMS RD
 GLEN ST MARY, FL 32040

Registered Agent Name & Address

STEWART, SAMANTHA J
 11169 CEDAR CREEK FARMS RD
 GLEN ST MARY, FL 32040

Authorized Person(s) Detail

Name & Address

Title PRES

STEWART, STEVE J
 11169 CEDAR CREEK FARMS RD
 GLEN ST MARY, FL 32040

Title VP

STEWART, SAMANTHA J
 11169 CEDAR CREEK FARMS RD
 GLEN ST MARY, FL 32040

Annual Reports

Report Year	Filed Date
2019	04/05/2019

2020	03/06/2020
2021	03/17/2021

Document Images

03/17/2021 -- ANNUAL REPORT	View image in PDF format
03/06/2020 -- ANNUAL REPORT	View image in PDF format
04/05/2019 -- ANNUAL REPORT	View image in PDF format
03/07/2018 -- Florida Limited Liability	View image in PDF format