

46202



STATE OF FLORIDA
DEPARTMENT OF HEALTH
ONSITE SEWAGE TREATMENT AND DISPOSAL
SYSTEM
APPLICATION FOR CONSTRUCTION PERMIT

PERMIT NO 20-0325
DATE PAID: 5/15/20
FEE PAID: 26.00
RECEIPT #: 1504678

APPLICATION FOR:

[] New System [X] Existing System [] Holding Tank [] Innovative
[] Repair [] Abandonment [] Temporary []

APPLICANT: Timothy PetersonAGENT: Susan L. FrazeeTELEPHONE (386) 292-6722MAILING ADDRESS: 346 NW Ivy Glen, Lake City, FL 32055

TO BE COMPLETED BY APPLICANT OR APPLICANT'S AUTHORIZED AGENT. SYSTEMS MUST BE CONSTRUCTED BY A PERSON LICENSED PURSUANT TO 489.105(3) (m) OR 489.552, FLORIDA STATUTES. IT IS THE APPLICANT'S RESPONSIBILITY TO PROVIDE DOCUMENTATION OF THE DATE THE LOT WAS CREATED OR PLATTED (MM/DD/YY) IF REQUESTING CONSIDERATION OF STATUTORY GRANDFATHER PROVISIONS.

PROPERTY INFORMATION

LOT: _____ BLOCK: _____ SUBDIVISION: _____ PLATTED: _____

PROPERTY ID #: 02-55-16-03429-003 ZONING: _____ I/M OR EQUIVALENT: [Y] (N)PROPERTY SIZE: 1.5 ACRES WATER SUPPLY: [✓] PRIVATE PUBLIC [] ≤ 2000 GPD [] > 2000 GPDIS SEWER AVAILABLE AS PER 381.0065, FS? [Y] (N) DISTANCE TO SEWER: _____ FTPROPERTY ADDRESS: 6915 SW SR 47, Lake City, FL 32024DIRECTIONS TO PROPERTY: Main Blvd - to 47 South 6.8 miles,
on left -

BUILDING INFORMATION

[X] RESIDENTIAL [] COMMERCIAL

Unit No	Type of Establishment	No. of Bedrooms	Building Area Sqft	Commercial/Institutional System Design Table 1, Chapter 64E-6, FAC
1	<u>inground swimming pool</u>			
2				
3				
4				

[] Floor/Equipment Drains [] Other (Specify) _____

SIGNATURE: Susan L. FrazeeDATE: 4/23/2020

Permit Application Number

20-0345

PART II - SITEPLAN

A full-page view of a blank sheet of white graph paper. The grid consists of thin black horizontal and vertical lines forming small squares. There are approximately 20 columns and 20 rows visible on the page.

Notes:

See attached

Site Plan submitted by:

Susan L. Frase

TITLE

DATE _____

4/23/2020

Plan Approved

Not Approved

Date _____

5.19.20

By _____

Not Approved
Sally Ford Env Health Director Columbia

County Health Department

DH 4015, 08/09 (Obsoletes previous editions which may not be used) Incorporated: 64E-6.001, FAC
 (Stock Number: 5744-002-4015-6)

REAR 310.42'

20-D345

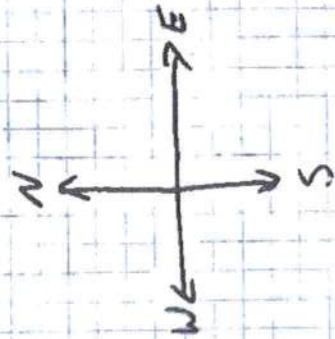

29'

209'

210.23'

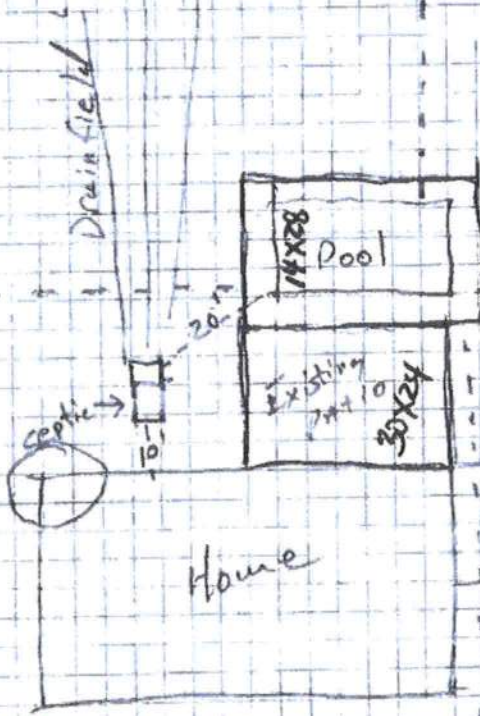

Wall

55'

210.75'

Peterson Residence
02-55-16-03429-002
6915 SW SR 47
LAKE CITY FL.

150'

Driveway

all by
5/19/2020

SR 47
State St

Front

310.42'