

Legend

SectionTownshipAndRange

2018 Flood Zones

0.2 PCT ANNUAL CHANCE

- A
- AE
- AH

Parcels

SRWMD Wetlands

Lake City Limits

2018 Aerials

Ft White

Ellisville Overlay

Roads

- Roads
- others
- Dirt
- Interstate
- Main
- Other
- Paved
- Private

Lidar Elevations



Columbia County, FLA - Building & Zoning Property Map

Printed: Tue Sep 15 2020 12:29:51 GMT-0400 (Eastern Daylight Time)

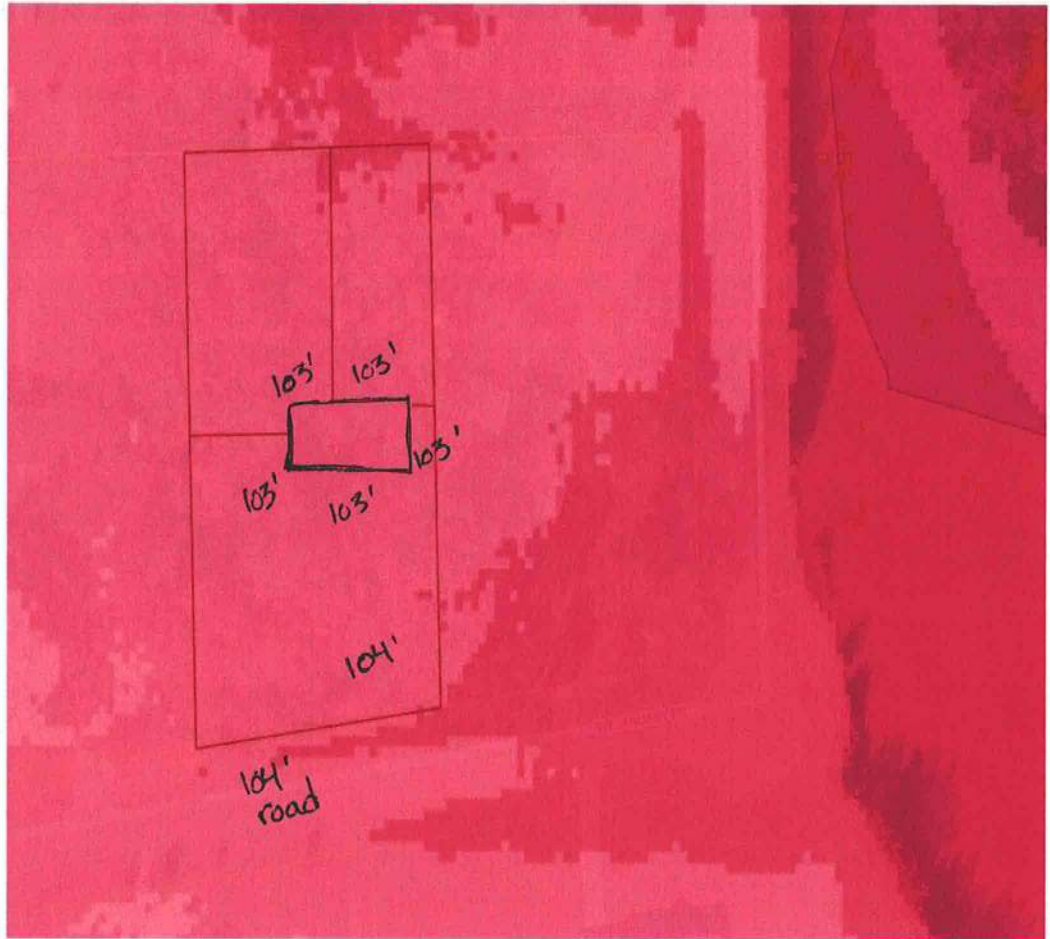

Parcel Information

Parcel No: 22-4S-16-03090-303

Owner: ENO ANNE P &

Subdivision: BLAINE ESTATES PHASE III

Lot: 3

Acres: 1.007314

Deed Acres: 1.02 Ac

District: District 3 Bucky Nash

Future Land Uses: Residential - Very Low

Flood Zones:

Official Zoning Atlas: RR

58

All data, information, and maps are provided "as is" without warranty or any representation of accuracy, timeliness of completeness. Columbia County, FL makes no warranties, express or implied, as to the use of the information obtained here. There are no implied warranties of merchantability or fitness for a particular purpose. The requester acknowledges and accepts all limitations, including the fact that the data, information, and maps are dynamic and in a constant state of maintenance, and update.

STATE OF FLORIDA
DEPARTMENT OF HEALTH
APPLICATION FOR ONSITE SEWAGE DISPOSAL SYSTEM CONSTRUCTION PERMIT

Permit Application Number _____

ENO

PART II - SITEPLAN

Scale: 1 inch = ~~40~~ feet.
60

↑ N

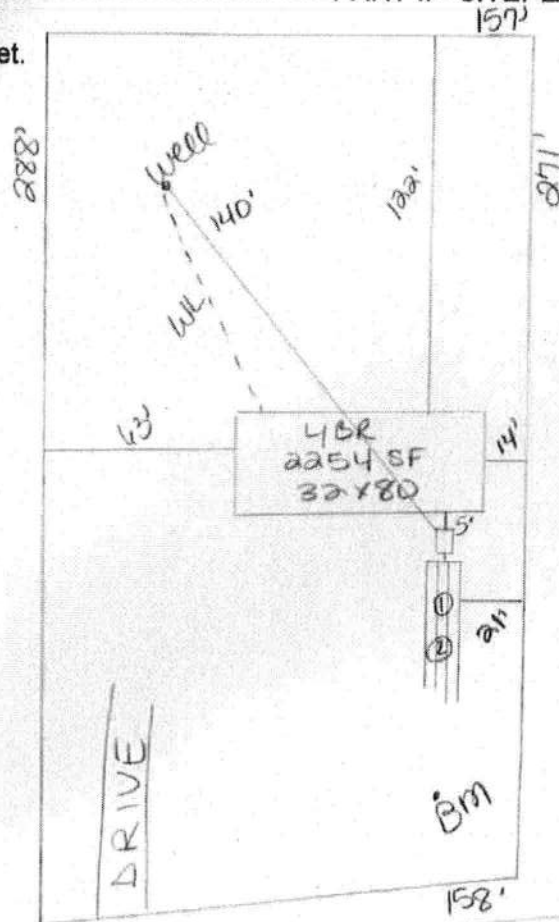

January DR.

Notes: _____

Site Plan submitted by: William D. Bishop II

MASTER CONTRACTOR

Plan Approved _____

Not Approved _____

Date 8-10-20

By _____ County Health Department

ALL CHANGES MUST BE APPROVED BY THE COUNTY HEALTH DEPARTMENT